WEATHER
Tonight: Clear
Wednesday: Mostly Sunny, Warmer

# Victoria Times

TODAY'S NEWS TODAY
Classified 386-2121
News 382-3131

90th YEAR, No. 73 ★★ VICTORIA, B.C., TUESDAY, SEPTEMBER 4, 1973 15 CENTS DAILY, 20 CENTS SATURDAY

# No Rails Milk, Bread Subsidies In B.C. Gas Freeze Introduced

Times News Services

The majority of some 7,000 British Columbia railway workers defied a parliamentary order for the third straight day today by remaining off the job.

In other parts of Canada trains rolled and East Coast ferries went back into service during the weekend as 11 Canadian railways moved to clear a backlog of passengers and freight after a month of regional strike action and the nine-day national shutdown.

The order providing a minimum 8.25 per cent wage increase went into effect at 12:01 a.m. Sunday but the two national railways reported their B.C. operations were still tied up.

"You don't hear any train whistle, do you?" railway union leaders remarked early today.

Instead of going to work, members of the running trades and the shop crafts were scheduled to attend mass meetings today at Nanaimo, New Westminster, Revelstoke and Cranbrook.

In Victoria today, Roy Head, spokesman for one of the unions, said members were giving negotiators 30 days to come up with a decent contract "or there will be another strike."

About 100 members locally of the Brotherhood of Rail and Airline Clerks went back to work at midnight Monday "but they're very, very unhappy. It wouldn't take much to get them off work again."

Head said members are at the point now of saying, "to hell with it, we'll go to jail."

Resistance of members of the non-operating unions broke down at Prince Rupert where workers returned to the job Monday night but trains still were unable to operate without the running trades, including the enginemen, or the shop crafts who include machinists.

Crews were back at Kamloops but none at Nelson, Cranbrook or Revelstoke, CP Rail reported.

There was no yard staff at CP Rail's big Coquitlam yard but almost 50 per cent of the yard staff was back in Vancouver waiting to move trains that could not move without enginemen.

A CNR spokesman said passenger service has resumed operations on the northern line to Prince Rupert.

There was no other passenger service anywhere in B.C.

The regular eastbound train was scheduled to leave Prince Rupert today, and a westbound passenger train left Jasper for Prince Rupert.

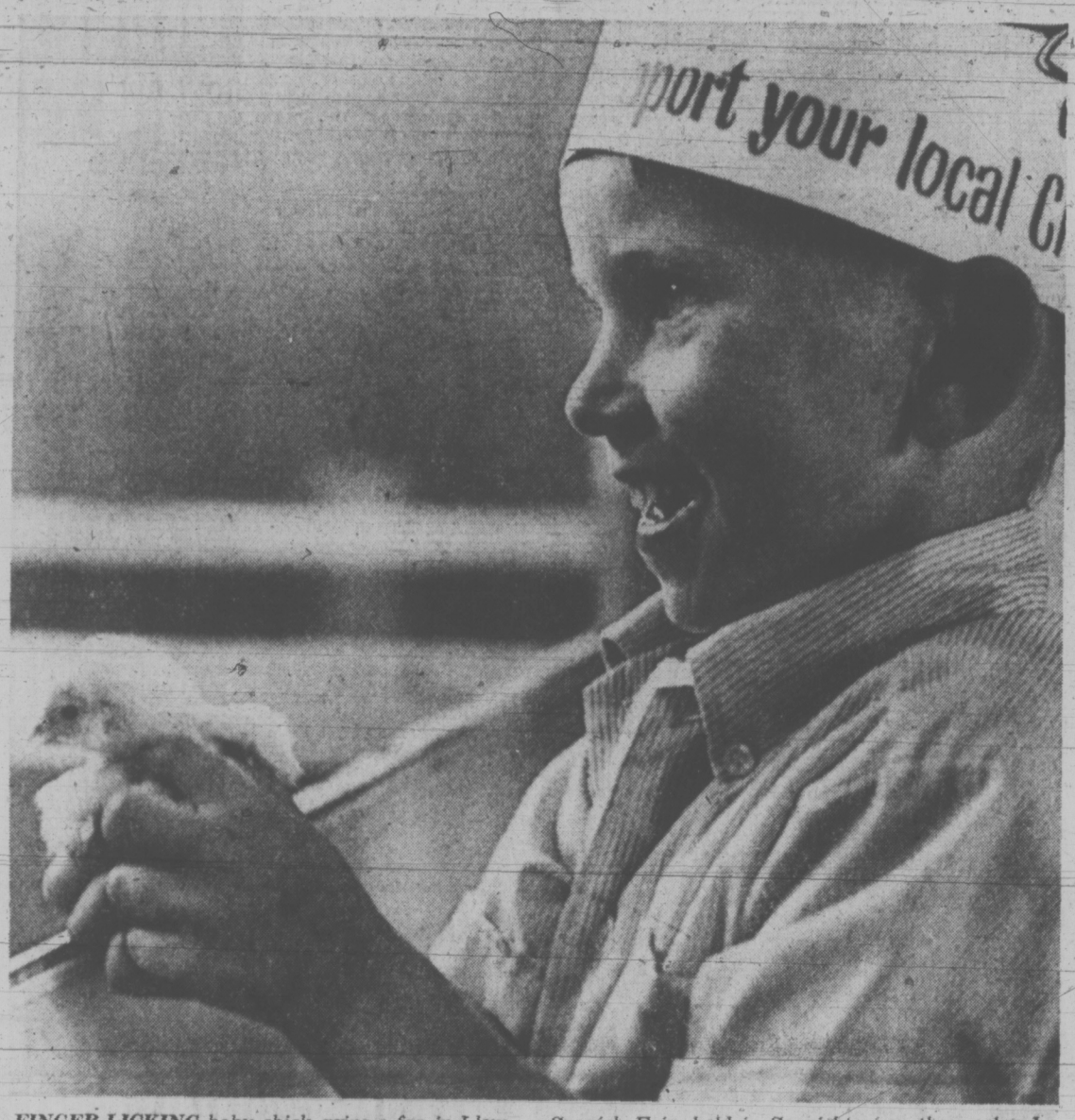
Angry yardmen in Calgary have also defied the back-to-work legislation and their union leader says he cannot say when they will return.

"The men were absolutely adamant they weren't going back at midnight Labor Day — of all bloody days to order us back," Phil Burke local chairman of the United Transportation Workers, said today.

In New Westminster about 1,000 non-ops unanimously approved a resolution Monday that unions in the Greater Vancouver area remain off the job until a new contract is negotiated and approved.

Roger Butler, president of a joint council of non-ops in New Westminster, told reporters after the vote the resolution ordered national negotiators to bargain for better contracts or resign.

"We didn't get anything that we were promised by our union officials. They sat back and let Parliament take over and it took the onus off them."




**FINGER-LICKING** baby chick gains a fan in Llew Sincock of Bellevue, Wash. The four-year-old was one of thousands who took in the 105th annual Saanich Fair, held in Saanichton on the weekend. (John McKay photo. See story and other pictures on Page 20.)

OTTAWA (CP) — The Liberal government today introduced higher subsidies for bread and milk and imposed a petroleum price freeze until Jan. 30.

Prime Minister Trudeau told the Commons Tuesday that the oil industry will be asked to stop all further price increases until the Jan. 30 date. The freeze would apply in all cases except where the energy minister decided the "increase in the cost of imported crude oil warrants a Canadian price increase."

Imported crude supplies Canadian needs east of the Ottawa Valley.

Mr. Trudeau said the government will also seek "a control mechanism" by which increases in U.S. prices will not automatically push prices higher in Canada.

"An export tax or a national oil marketing board are two possible control mechanisms," Mr. Trudeau said in language that appeared to be taken directly from the energy policy paper released last June.

Besides the petroleum freeze of interest to all motorists and homeowners using oil for fuel, there were these consumer oriented provisions:

Subsidies payed to domestic millers will be increased to $1.25 from $1 a bushel and the consumer price of milk will be subsidized to the extent of five cents a quarter in any province where the marketing board guarantees prices will not be increased during the next year.

The government also intends to implement a raise in family allowances averaging $12 a month beginning next month and the increase won't be subject to income tax.

Another increase would begin in January, raising family allowances to an average of $20 a month from the current level of $7.21.

In Toronto radio station CFTR says the federal government several weeks ago ordered the printing of millions of ration stamps from a large Toronto firm.

The station says the firm's employees were given the job of running off material on three-colored paper. Then the firm's supervisors were called in to add the printing.

The station says what finally developed were Canadian ration stamps to be used in conjunction with possible introduction of wage and price controls.

Trudeau announced three weeks ago the government was going to escalate old-age pensions and the guaranteed income supplement on a quarterly basis according to the increase in the Consumer Price Index, instead of basing it on the annual rate of increase. There was no word of this today.

Both the Conservative and New Democratic Party opposition have been pressing for a full debate on inflation and particularly on rising food costs.

New Democrats, following a two-day caucus two weeks ago, once again threatened to withdraw support from the minority government if the Liberals failed to take steps in four living cost areas.

They included moves to toughen the food prices review board, subsidize basic food products, force down interest rates and help people on fixed incomes.

Observers suggest, however, that the New Democrats will be sufficiently placated if the government moves to act on pensions and allowances. NDP Leader David Lewis has maintained throughout that the party is more interested in working for progressive social legislation than in toppling the government.

As a result, the government may move shortly afer the pension and allowance debates to suspended discussion on a bill that would extend a partial ban on capital punishment for another five years.

Government House Leader Allan MacEachen has denied that the government has set any time limits on the probable inflation debate, describing as false reports that the government would once again recess Parliament if such a debate ended within two weeks. If not, the reports said, the government would move on to other subjects, thus preventing another recess until the normal Christmas break or an election call.

## DOPE CHECK AT BLAINE CAUSES JAM

BLAINE, Wash. (AP) — A line of vehicles estimated at several miles long jammed the United States-Canada boder crossing here Sunday and Monday as Labor Day travellers returned to the U.S.

U.S. customs and immigrations agents said they were checking from 300 to 400 cars an hour for liquor, marijuana and other items.

Authorities said they were finding some illegal items in the searches framed by the International Peace Arch, the border-straddling symbol of friendship between the two nations.

# Up-Island Prison Hit By Riot

Two prison guards were overpowered at knife-point early Monday at the Snowden prison camp near Campbell River.

In the following 80 minutes, before RCMP were notified, four prisoners escaped and the others rioted causing extensive damage to buildings and property.

Two of the inmates are still at large and two were apprehended soon after the riot.

Police are seeking Brian George Angus, 25, and John Arthur Heffernen, 29, who escaped in a car stolen from one of the camp guards.

Prison guards said the disturbance began at about 1 a.m. when they were forced at knife point into a solitary confinement unit by a group of prisoners.

While the guards were confined, extensive damage took place at the camp.

Offices, kitchen cupboards, storehouses and files were broken into. The camp flag pole was cut down. A fire extinguisher was turned on in the kitchen.

Car tires were slashed.

The main office of the camp was knocked off its foundation and the gate of the camp was run down by a fleeing truck.

Campbell River RCMP were called to the camp at 2:20 a.m. by prison officials. On the way to the camp, police stopped a prison truck allegedly stolen by Robert Clifford Sherlock, 20, and Daniel Michael Wright, 20, who were prisoners at the camp. Sherlock and Wright have been charged with being unlawfully at large and with possession of a stolen vehicle.

Arriving at the camp, RCMP found all prisoners in their living quarters but at a 4 a.m. roll call Angus and Heffernen were missing.

Police said Angus and Heffernen probably left the area before the RCMP were alerted. The car in which they left was a 1971 gold Plymouth, with licence number RGE 490.

There are 52 prisoners at the camp, part of the provincial corrections system. Police said they did not know how many of the prisoners in all took part in the disturbance.

When asked about the situation, an RCMP spokesman said: "I'd call it a disturbance rather than a riot."

Meanwhile, Colwood RCMP and officials of William Head prison are baffled by the disappearance of inmate Reginald Alexander Genereaux, 41, who was reported missing Sunday following a prisoner count at 6:30 p.m.

He had been seen four hours earlier walking towards the end of the William Head spit and carrying a fishing rod and radio.

Institution director Gamaliel Milner said a search was made Monday of the shoreline. The search continued today.

Colwood RCMP Sgt. Ted Foster said there are no clues as to where Genereaux might have gone. He said there have been no reports of stolen vehicles in the area and assumed the man either walked away or hitched a ride.

According to police, Genereaux, who was serving an indeterminate sentence as a dangerous sexual offender since 1965, was recently refused an application for parole. Foster speculated this may have had some bearing on his disappearance.

# Cholera Ravages Spread

Times News Services

ROME — Cholera tightened its grip on Italy today, taking its 15th victim and spreading to northern Italy.

Various countries have taken precautionary measures to prevent its spread as one case has already been reported in West Germany.

The outbreak began in Naples and spread to Rome and Sardinia before reaching northern Italy.

Naples hospital authorities announced the death of a 51-year-old man, bringing the city's death toll to 10.

In Rome, the health authorities announced a second cholera case Monday night.

Health authorities in Piacenza, southeast of Milan, reported that a 31-year-old woman, who had recently travelled in the Middle East, has contracted cholera.

She was the first reported case in northern Italy.

So far 15 countries including Canada have announced that vaccination certificates must be carried by travellers from Italy.

Many countries have also urged people visiting Italy to be inoculated against cholera.

Cancellations are pouring in from foreigners who had planned holidays in Italy.

The Italian health ministry has blamed infected shellfish imported illicitly to Naples from North Africa for the cholera.

There now is a virtual country-wide ban on the sale of mussels and other shellfish.

Italians, meanwhile, continued to line up at vaccination centres, particularly in the south, but there were no panic scenes like those of last week.

# Joint Oil Strategy Pledge

CAIRO (WP) — King Faisal of Saudi Arabia has delivered a pledge to Egypt's President Anwar Sadat to restrict oil production increases to the level of 10 per cent annually by the end of the year, if U.S. policy in the Middle east does not change, according to responsible Egyptian and foreign sources.

The pledge, given to Sadat during his secret trip to Saudi Arabia last weekend, evidently signals fundamental policy changes for both Sadat and Faisal, and is part of a significant shift in political alignments within the Arab world now taking place.

The realignment, with Egypt looking toward the oil-producing lands of the Arabian Peninsula for help with a long-term strategy that will emphasize Arab political and economic pressure against Israel rather than war, was underscored by the limited steps taken to implement the merger between Libya and Egypt which came into effect Sunday.

Sadat's normally outspoken partner in the proposed merger, Col. Muammar Khadafy, has been silent since returning to Tripoli Wednesday night after reluctantly agreeing to a declaration of unity that fell far short of the instant total fusion of the two Arab states that the stridently-hawkish young Libyan wanted.

Libya nationalized 51 per cent of the holdings of all foreign oil companies Saturday.

The decree affects the Amoseas Oil Co., jointly owned by Texaco and Standard Oil of California, as well as all other companies operating in Libya, including Esso Standard and Royal Dutch Shell.

Sadat's turn to the oil-rich king instead of to the oil-rich colonel suddenly makes Faisal the key figure in the Arab confrontation with Israel, and moves Egypt still further

Continued on Page 2

INDEX

| | Page |
|---|---|
| Births, Deaths | 24 |
| Classified | 24-33 |
| Comics | 35 |
| Entertainment | 22, 23 |
| Family News | 18, 19 |
| Finance | 8, 9 |
| Sports | 11-16 |
| TV, Radio | 25 |

# Tokyo: A City on the Verge of Total Collapse

TOKYO (Reuter) — A total collapse of city life is predicted for Japan if current migration to urban areas continues unabated for another decade.

The government's economic planning agency has urged emergency measures to prevent further population concentration.

And, with Tokyo nearing the bursting point, it has strongly recommended the government consider moving the national capital elsewhere.

Unless something is done, the agency said, living conditions in 1985 are "likely to be very miserable."

The housing shortage will become more acute, pollution will get worse, traffic jams will be monumental, garbage will pile up in the streets with no way of disposal, and water will be in short supply, as it is now due to a prolonged drought.

The Tokyo sprawl has reached out from the original 23 wards of the metropolitan area into three surrounding prefectures, swallowing up former satellite towns.

The agency said this Tokyo monster will probably have a population of 38 million by 1985 — 31 per cent of the national total — if the present rate of urban migration continues.

It studied three urban conglomerations — Tokyo and the two western Japanese concentrations around Nagoya and Osaka, now virtually joined.

The agency found 43.9 per cent of Japan's estimated 105 million people are concentrated in the three areas.

It expects this percentage to increase to 56 per cent — about 68.6 million people — by 1985.

The demand for public utilities, housing, schools and transportation imposed by that mass of people would exceed capability and contribute to the collapse of city life.

The agency said a decent living standard could only be guaranteed if the population inflow to the three areas is not only stopped but reversed.

One suggestion is to transfer institutions of higher learning to the countryside to draw away the young people who are the main migrants from rural areas.

Another is a revival of the idea that the government move to a new location.

The economic planning agency study is part of a review of an over-all national development plan formulated in 1969.

Some experts say this ambitious plan to turn Japan in the world's most closely-knit economic society has run into trouble because the government seriously underestimated the growth rate.

It also ran into problems from a public suddenly aware of the deteriorating environment, and opposed as a result to some of the industrial expansion plans.

## NEWS BRIEFS

### Cash Talks Set

**PARIS (UPI) — Financial experts from 20 leading Western nations arrived in Paris Tuesday for talks on restructuring the world money system. Conference sources said the experts were optimistic of their chances of success because of the recent stabilization of the U.S. dollar on international money markets.**

### Fun for Surfers

**GALVESTON, Tex. (UPI) — Daredevil surfers took advantage Monday of the high waves whipped up in advance of tropical storm Delia, but Labor Day vacationers and coastal residents fled the beachfronts today as the storm bore down on the Texas coast.**

### Battle Rages

**PHNOM PENH (AP) — Reinforced defenders of Kompong Cham battled Khmer Rouge insurgents today on two sides of the besieged Cambodian provincial capital whose garrison is a potential threat to the insurgents' supply lines from North Vietnam.**

### Workers Locked-In

**YORKTON, Sask. (CP) — Some employees of the Morris R. Weeder Co. barricaded themselves inside the plant for the second day today, vowing that they won't come out until their dispute with the company is settled.**

# No Drop Seen in Grain Prices

LONDON (AP) — A record world grain harvest is predicted this year. But experts say grain prices will continue to rise because of soaring demand.

The results will be seen in prices for bread and cookies. Meat is likely to stay high also, because grains feed the animals that produce the meat.

The paradox of record production at the same time as increasing prices—and a drop in world grain stocks—is due to a "strong, unabated world demand" for wheat, the International Wheat Council reports.

The United Nations Food and Agriculture Organization warns that import demands can be expected to go still higher in coming years.

In an effort to do something about the situation, the organization has called an urgent meeting in Rome Sept. 20 for representatives of the world's major wheat exporting countries, including Canada.

Unless exportable stocks are increased, the organization says, the world's developing countries will be particularly hard hit. These comparatively poor countries, with an insatiable demand for grain to build up food and feeding stocks, account for about 50 per cent of world wheat imports.

Increasing costs, which the wheat council calls unprecedented, may seriously disrupt the economies of the developing countries and put a pinch on pocketbooks in the rest of the world.

The situation where more wheat is being grown but more people are demanding it has led to a serious drop in world stocks, to what the council describes as the critical level of 23 million tons estimated for the 1973-74 crop year.

The Soviet Union's record wheat purchases in 1972 were an important factor in depleting world stocks and sending prices up, the UN food organization says. The Soviets, who used to be exporters, have bought about nine million tons of wheat and 18 million tons of course grain in the last 18 months, officials in London report.

Soviet leaders are counting on a record grain harvest this year. But Moscow reports it is unlikely to reach the target of 197.4 million tons of grain, so more purchases may be necessary.

## . . . OIL

Continued from Page 1

away from resuming war with Israel.

Comments by Egyptian officials close to Sadat last week indicated that his secret trip to Saudi Arabia just before the Libyan merger was consummated reflected a firm option for a long-term political strategy based on Saudi Arabia's ability to pressure the United States into peace moves through oil production and revenue.

Faisal reportedly indicated to Sadat that he felt Qatar and Abu Dhabi would follow a Saudi decision to limit production rather than approve the more than 20 per cent annual increase U.S. oil companies say will be needed to cope with the energy crisis.

Saudi Arabia is currently the world's largest exporter of crude petroleum.

Sadat visited Qatar last week, and the Emir of Kuwait, the other major oil producer on the Arabian peninsula, arrived here Sunday. Kuwait has already frozen its oil production at 1971 levels for conservation and economic reasons.

At the same time, Sadat has taken another giant step away from the legacy of Gamal Abdel Nasser, whose shadow Sadat has lived in since the late Egyptian president died three years ago.

Sadat has invited Saudi Arabia and other traditionally ruled oil-producing states of the Arabian peninsula to finance the complete overhaul of Egypt's faltering socialist economy.

Restrictions on foreign capital and on local businessmen are being rapidly discarded in an "economic opening up" clearly designed to attract the Arab and foreign investors who feared Nasser's large scale nationalization a decade ago.



**FATAL CRASH:** Workers clean up smouldering ruins of one of two cars involved in a crash Sunday 17 miles west of Revelstoke. Dale Norman Hall, 18, of Vancouver was killed.

# Oil Sands Extension

EDMONTON (CP) — The deadline by which Syncrude Canada Ltd. has to decide on its proposed extraction plant for the Athabasca oil sands has been extended to Sept. 17.

Bill Dickie, Alberta minister of mines and minerals, said the extension was by mutual agreement of the province and the company.

Syncrude's $800 million plant would be the largest capital project undertaken in the province. It would produce 125,000 barrels a day of synthetic crude oil from the sands, near Fort McMurray, about 225 miles northeast of Edmonton.

The deadline was originally set at Aug. 31 when the province informed Syncrude 18 months ago that several criteria had to be met before plant could be started.

These included royalties, investment opportunities for Albertans, maximum use of local and Alberta labor, environmental safeguards and use of Canadian materials.

Dickie refused to indicate what points were still unsettled. It was better to wait until "we have the signed agreement" before making disclosures.

He cautioned against making inferences from his words and declined to speculate on chances the project would proceed.

Premier Peter Lougheed earlier scheduled a television appearance for Sept. 18, the day after the Syncrude deadline, apparently to announce a new policy covering oil sands developments. However, the province has indicated the policy will not apply to Syncrude.

Syncrude is the operating company formed in 1964 by Imperial Oil Limited, Cities Service Ltd., Atlantic Richfield Canada Ltd. and Gulf Oil Canada Limited. The four are all controlled by United States-based parent firms.

## 5c MORE FOR BREAD?

TORONTO (CP) — Consumers face a further five-cent increase in bread prices next month, a spokesman for the bakery industry said Monday.

This follows a six-cent hike in Victoria and other areas in the price of bread in the last few days.

"If the government doesn't take action to hold down the price of wheat to its Aug. 1 levels, there will be a further increase on Oct. 1," said Peter Wygant of the Bakery Council of Canada.

Wygant urged a freeze of wheat prices "at least as a temporary measure to give the government time to work out some system."

## THE BETTER HALF — By Barnes



"I just took a bite from that covered dish . . . And I suggest that we keep it covered."

## A LONG COFFEE BREAK

LONDON (UPI) — Britain's opposition Labor Party has signed a new pay agreement with its headquarters staff that includes a free cup of coffee every morning and a free cup of tea every afternoon.

But the agreement is retroactive to May 1, which means the 100 staff members have more than 18,000 cups of coffee or tea coming.

Officials have ruled out ordering every employee to drink doubles for the next four months, making the award good in cash or not awarding the back coffee or tea at all.

"We think the best thing is to leave it to the staff to sort out among themselves," said a headquarters spokesman.

**OILERS EYE TWINS**

EDMONTON (CP) — Edmonton Oilers of the World Hockey Association are seeking affiliation with Winston Salem Polar Twins of the Southern League.

## Saanich Winter Programs

Saanich's Cedar Hill Community Centre, opened at 3220 Cedar Hill in June, starts its first winter program of activities Sept. 17.

Program supervisor Marie Bradshaw says the program has been planned to attract all ages and she's particularly hopeful that elderly citizens in the area, such as the residents of the Kiwanis Villa, will make full use of the centre's facilities.

"The trick is getting the people to use them, or else they'll really be white elephant tax burdens," she said, referring to the Cedar Hill and Gordon Head centres.

Both centres are now taking registrations for various classes.

Among the programs for which no registration is needed are sessions of bridge, whist and cribbage and a tea hour every Tuesday from 1:30 to 3:30 p.m. and Thursdays from 10 a.m. to noon.

Another is the open gym nights for teens in which they can play basketball, volleyball, floor hockey or badminton.

Both of these programs cost 25 cents a session at the Cedar Hill Centre.

The one-to-three-year-old group is catered for with a playtime program at both centres. The Cedar Hill's program is each Tuesday from 9:30 to 11:30 a.m. and the Gordon Head program from 9:30 to 11:30 a.m. each Friday.

At these times the children's mothers will be able to take part in programs of their own, the combined charge for child and parent being $8.50 for 12 sessions.

The Gordon Head centre is offering a combined program for senior girls and women on Mondays, starting with tap dancing from 7 to 7:45 p.m., followed by a swimming session from 7:45 p.m. to 8:30 p.m.

Other interesting programs run the gamut from puppetry and drama to ballet and ballroom dancing, and Latin American dancing.

More details on the programs can be obtained by phoning the Cedar Hill centre at 384-4148 and the Gordon Head centre at 477-1871.

## $715,000 GEM THEFT

AMSTERDAM (Reuter) — Dutch police set up a dragnet today for four men who escaped with jewellery worth about $715,000 in a daylight raid on an Amsterdam diamond dealer.

The Netherlands Association of Diamond Dealers, meanwhile, offered what it described as "an incredibly high reward" for the recovery of the jewels. A spokesman said the exact sum would depend on the value of the stones returned.

Chief Inspector Hans Hock of the armed raids section of the Amsterdam police described the raid Sunday as "expert, really professional."

The four being sought are three dark-skinned men believed to be Arabs and a fourth man described as "an English type."

Their ages are put at between 40 and 45.

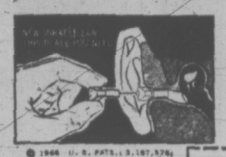
The raiders entered the show room of Streeps diamond firm in Amsterdam, which is open on Sundays, and asked to see stones. One of the men said he had to fetch his glasses to look at the stones, but came back with two guns and a hand grenade.


AUTO
CUMBERBIRCH Insurance Agencies
937 YATES 388-4221

NERVE DEAFNESS?
now my HEARING seems ALIVE AGAIN



7 out of 10 with Nerve Deafness can be helped our recommendation
NEW! Miracle Ear
.. you seem to hear well enough but can't always understand what's said, you'll never believe it 'til you prove it to yourself, just slip it in your ear and you hear clearly—instantly.



★ Remarkable new design—tinier than ever before.
★ Natural, flesh-colored, contoured to blend with the shape of your ear. It's all but unnoticeable.
★ PROVED IN USE—recommended for 7 of every 10 with Nerve Deafness.
★ NO CORDS, NO TUBES, NOTHING IN YOUR CLOTHES OR IN YOUR HAIR!

EXCLUSIVELY FROM DAHLBERG ELECTRONICS, INC.
Feel Your HEARING Seem ALIVE AGAIN! Send At Once. No Obligation.

DAHLBERG HEARING
No. 320 — 1070 Douglas
Tell me how to hear young again in both ears without using hearing aids that have cords or tubes.
Name
Address
City State Zip

NOW THAT THE KIDS ARE BACK IN SCHOOL;
Relax, slim & trim your figure at the spa
Here's an idea
Take Advantage of European Health Spa's 13th Anniversary Special!
2 MEMBERSHIPS for THE PRICE OF 1





Your program will be individually designed to achieve the results you want



Desert Dry Sauna



Hydro Swirl Pool

Grecian Swimming Pool



Figure Contouring Area

Offer open to Men and Women Ages 21 to 65
Facilities available 10 a.m. - 10 p.m. Pick your own time.
HILLSIDE SHOPPING CENTRE
1570 Hillside, Phone 385-3407
A program analysis for each club member is the first step at European Health Spa. Each individual's age, past and present physical condition, eating habits and the areas of figure or physique improvements desired are carefully recorded on a chart. The instructor then designs a program of exercise best suited to the individual's requirements.
EUROPEAN Health Spa

PLIMLEY
ESTABLISHED 1893
Special
ATTENTION
AUSTIN — MORRIS — TRIUMPH OWNERS
FRONT WHEEL DRIVE INSPECTION
Front Wheel Drive Universal Joints
Front Wheel Drive Constant Velocity Joints
Front Wheel Drive Motor Mounts
Front Wheel Drive Extension Mounts
Includes Full Front End Alignment
Save Costly Repairs—Have Your Car Checked Now. SEPTEMBER SPECIAL $11.20
HYDROLASTIC SUSPENSION SERVICE
MINI - 1100 - 1800 - MODELS
Repressurize both sides. Improve both the ride and trim. Regular price $16. Includes Hydrolastic Fluid. SEPT. PRICE $11.20
PHONE FOR APPOINTMENT
AT PLIMLEY On Yates 382-9121
"YOUR SPORTS CAR HEADQUARTERS"


## the weather

Warm sunny weather is forecast to continue over most southern sections of the province for at least the next two days under the influence of a stationary ridge of high pressure. A series of weak disturbances moving across the southern Gulf of Alaska will maintain cool unsettled weather over the north coast and will produce patchy cloudiness in the central interior.

**DOMINION PUBLIC WEATHER OFFICE**
**5 A.M. FORECASTS**
**Valid Until Midnight Wednesday**

**Greater Victoria:** Today and Wednesday, sunny. Early morning fog patches. Highs in the lower seventies. Lows tonight 45 to 50.

**Lower Mainland, East Vancouver Island:** Today and Wednesday, sunny. Early morning fog patches in low lying areas. Highs in the lower seventies near the coast and 75 to 80 inland. Lows tonight 45 to 50.

**North and West Vancouver Island:** Today and Wednesday, mainly sunny southern sections with early morning fog in low-lying areas. Cloudy with afternoon sunny periods northern sections. Highs both days 60 to 65 except in the mid-seventies inland. Lows tonight 45 to 50.

**TEMPERATURES YESTERDAY**

| | Max. | Min. | Precp. |
|---|---|---|---|
| Victoria | 63 | 48 | — |
| Normal | 67 | 51 | — |

**ONE YEAR AGO**

| | | | |
|---|---|---|---|
| Victoria | 75 | 57 | — |

**ACROSS THE CONTINENT**

| | | | |
|---|---|---|---|
| St. John's | 62 | 45 | .56 |
| Halifax | 81 | 60 | trace |
| Montreal | 87 | 68 | — |
| Ottawa | 90 | 67 | .02 |
| Toronto | 92 | 64 | — |
| North Bay | 83 | 66 | — |
| Churchill | 71 | 48 | — |
| The Pas | 65 | 53 | — |
| Thunder Bay | 66 | 59 | 1.08 |
| Kenora | 67 | 57 | .35 |
| Winnipeg | 65 | 55 | .66 |
| Regina | 60 | 48 | .03 |
| Saskatoon | 67 | 46 | — |
| Prince Albert | 60 | 44 | — |
| Medicine Hat | 75 | 45 | — |
| Lethbridge | 74 | 48 | — |
| Calgary | 69 | 44 | — |
| Edmonton | 70 | 52 | — |
| Penticton | 82 | 51 | — |
| Cranbrook | 76 | 50 | — |
| Castlegar | 83 | 48 | — |
| Vancouver | 66 | 52 | — |
| Prince Rupert | 54 | 52 | .59 |
| Prince George | 58 | 45 | .01 |
| Nanaimo | 70 | 49 | — |
| Kamloops | 78 | 48 | — |
| Revelstoke | 75 | 51 | — |
| Blue River | 67 | 51 | — |
| Dease Lake | 56 | 41 | .20 |
| Fort Nelson | 64 | 35 | — |
| Peace River | 63 | 44 | — |
| Whitehorse | 56 | 36 | .02 |
| Fort St. John | 62 | 43 | — |

**U.S. Temperatures:** Minneapolis 83, 61; Chicago 90, 74; New York 96, 74; Boston 94, 76; Washington 95, 72; Miami 85, 76; Los Angeles 72, 61; San Diego 75, 64; San Francisco 63, 51; Denver 79, 50; Phoenix 103, 71.

**World Temperatures:** Rome 61, 86; Paris 63, 88; London 63, 72; Berlin 61, 75; Amsterdam 59, 64; Brussels 57, 77; Madrid 66, 90; Moscow 48, 59; Stockholm 54, 70; Tokyo 75, 88.

**CITY'S WEATHER RECORD**

| | |
|---|---|
| Sunshine, Sept. | 28.8 hrs. |
| Last Sept. | 37.5 hrs. |
| Normal (30 years) | 25.4 hrs. |
| Sunshine, 1973 | 1854.4 hrs. |
| Last Year | 1713.5 hrs. |
| Normal (30 years) | 1726.6 hrs. |
| Precipitation Sept. | — ins. |
| Last Sept. | — ins. |
| Normal (30 years) | .08 ins. |
| Precipitation, 1973 | 6.60 ins. |
| Last Year | 19.08 ins. |
| Normal (30 years) | 13.54 ins. |

**Sunrise, Sunset Wednesday**
(Pacific Daylight Time)
**Sunrise 06:37 Sunset 19:48**

**TIDES AT VICTORIA HARBOUR**
(Tides listed are Pacific Standard Time)

| | Time | Ht. Ft. | Time | Ht. Ft. | Time | Ht. Ft. | Time | Ht. Ft. |
|---|---|---|---|---|---|---|---|---|
| 4 | 02.35 | 3.1 | 18.25 | 8.0 | | | | |
| 5 | 03.40 | 3.0 | 14.40 | 7.8 | 16.50 | 7.8 | 19.00 | 7.9 |
| 6 | 04.45 | 2.9 | 15.00 | 7.8 | 17.15 | 7.7 | 20.20 | 7.7 |
| 7 | 05.40 | 2.8 | 15.25 | 7.6 | 17.40 | 7.4 | 22.00 | 7.4 |
| 8 | 06.20 | 2.7 | 15.35 | 7.3 | 18.55 | 6.8 | 23.10 | 7.3 |
| 9 | 07.05 | 2.7 | 15.25 | 7.0 | 19.10 | 6.3 | | |
| 10 | 00.25 | 7.3 | 07.35 | 2.8 | 14.50 | 6.9 | 19.45 | 5.7 |
| 11 | 01.15 | 7.3 | 08.05 | 3.1 | 14.50 | 6.9 | 20.20 | 5.0 |
| 12 | 02.00 | 7.3 | 08.35 | 3.5 | 15.05 | 7.2 | 21.00 | 4.3 |
| 13 | 02.50 | 7.2 | 09.05 | 4.0 | 15.35 | 7.4 | 21.45 | 3.6 |

**TIDES AT FULFORD HARBOUR**
(Tides listed are Pacific Standard Time)

| | Time | Ht. Ft. | Time | Ht. Ft. | Time | Ht. Ft. | Time | Ht. Ft. |
|---|---|---|---|---|---|---|---|---|
| 4 | 03.55 | 3.6 | 12.40 | 9.6 | 16.35 | 9.1 | 20.35 | 9.6 |
| 5 | 04.55 | 3.7 | 13.50 | 9.9 | 18.30 | 9.2 | 21.20 | 9.4 |
| 6 | 05.50 | 3.7 | 14.45 | 10.1 | 19.55 | 9.0 | 22.40 | 9.1 |
| 7 | 06.55 | 3.6 | 15.25 | 10.3 | 20.45 | 8.7 | | |
| 8 | 00.05 | 9.0 | 07.40 | 3.6 | 15.35 | 10.3 | 21.05 | 8.4 |
| 9 | 01.10 | 9.1 | 08.25 | 3.6 | 16.25 | 10.2 | 21.30 | 7.9 |
| 10 | 02.10 | 9.2 | 09.05 | 3.7 | 16.30 | 10.1 | 21.55 | 7.3 |
| 11 | 03.25 | 9.3 | 09.40 | 4.0 | 16.45 | 10.1 | 22.25 | 6.5 |
| 12 | 04.10 | 9.5 | 10.20 | 4.5 | 17.00 | 10.1 | 22.55 | 5.6 |
| 13 | 05.05 | 9.5 | 10.55 | 5.2 | 17.25 | 10.2 | 23.30 | 4.7 |

# IRA Rift Widens, Says U.K.

Times News Services

BELFAST — British army intelligence sources said today it is "only a matter of time" before rival factions of the outlawed Irish Republican Army turn their guns on each other.

The feud, they said, has turned the IRA into the army's best informer.

IRA sources said that the militant Provisional Wing of the organization and the more moderate Official Wing held fence-mending meetings over the weekend and arranged a truce to end their recent spat.

But army intelligence sources today predicted the truce won't last long.

"If there really has been any truce, it won't last," said one source.

"Certainly for the moment the IRA's guns have been turned away from us. It seems only a matter of time before they start using them in earnest against each other."

A British army spokesman said the Provisional-Official feud had turned the IRA into the army's best informers.

He credited tip-offs from IRA informers to a sudden increase in arms cashes discovered by the army and the arrest of more than 100 IRA suspects in recent weeks.

During the same period, he said, IRA gunmen have assassinated two IRA men of rival factions and shot more than a dozen in the kneecaps — a traditional form of IRA punishment.

British intelligence sources attributed the feud to elements of the IRA using their positions to engage in common crime.

"This is particularly prevalent among the Provisionals, whose followers have been transforming their activities into straight protection rackets at a startling rate," he said.

"They are beginning to look more like the Mafia than Irish Republicans in Catholic areas."

Meanwhile, London police said today that criminals bent on "an act of revenge" were responsible for a bomb which exploded at a police station in West Ham, injuring three officers.

The police said the bomb did not appear to be part of a terror campaign, blamed on the IRA, which has turned up dozens of bombs here and abroad.

The incidents included the discovery or explosion of bombs in London and Birmingham and strikes at British embassies in Washington and Paris.

The latest IRA-type bomb was found by two boys in an office doorway on the outskirts of Birmingham early today.

It was defused by police after the youngsters carried it to a sandbox and called police.

## B.C. TEL PICKETS

KAMLOOPS (CP) — Members of the British Columbia Federation of Telephone Workers, who are on strike against the Okanagan Telephone Company, today threw up a picket line around B.C. Tel facilities here.

Union members employed by B.C. Tel refused to cross the picket line and supervisory personnel took over here. Some 500 members of the telephone workers union are on strike against Okanagan telephones in Vernon, Penticton and Kelowna.

## Allende: A New Threat

SANTIAGO (Reuter) — President Salvador Allende of Chile celebrates the third anniversary today of his election victory amid the worst social and economic chaos since he took office.

A new challenge to his authority came Monday night when leaders of the country's 120,000 white-collar workers and professionals called an indefinite national strike.

Spokesmen said they are going on strike in support of truck owners who pulled their vehicles off the roads June 27, and until the government modifies its policies.

The professional workers are grouped in an organization called the Sole Confederation of Chilean Professionals.

This unites such groups as doctors, lawyers, engineers, architects and airline pilots.

Flights of Chile's international airline, Lan-Chile, are expected to be affected immediately.

The move by the professionals came just at a time when the government appeared confident it was breaking the back of the truck owners' stoppage.

Interior Minister Carlos Brione said recently that less than half the 48,000 vehicles originally involved were still strikebound and that the country could get along without them.

The new stoppage will further polarize a country bitterly divided between leftist workers and the bulk of the middle class and add extra tension to demonstrations planned to celebrate today's anniversary.

## HARMAC MEN STILL OUT

NANAIMO (CP) — The MacMillan Bloedel pulp mill at Harmac near Nanaimo remained shut today as labor and management prepared to resume their battle in British Columbia Supreme Court.

A 72-hour strike notice by Local 8 of the Pulp and Paper Workers of Canada elapsed and about 1,000 men stayed away from work, although no picket lines went up.

The men have been striking since last Tuesday to protest the suspension of an employee. They remained off the job after a Friday ruling by the Labor Relations Board ordering them to halt disruptive job action.

The company sought a Supreme Court injunction Friday restraining the union from continuing the allegedly unlawful strike or picketing the mill, but the case was adjourned until today for completion of argument.

Mill manager Gordon Woram said today the strike is illegal because the union hasn't given proper notice of contract termination.

He said the contract stipulates the union must give 10 days' notice of contract termination and that it was given only on Friday.

Although the contract ends June 30 it is still a legal document until properly terminated, he said.

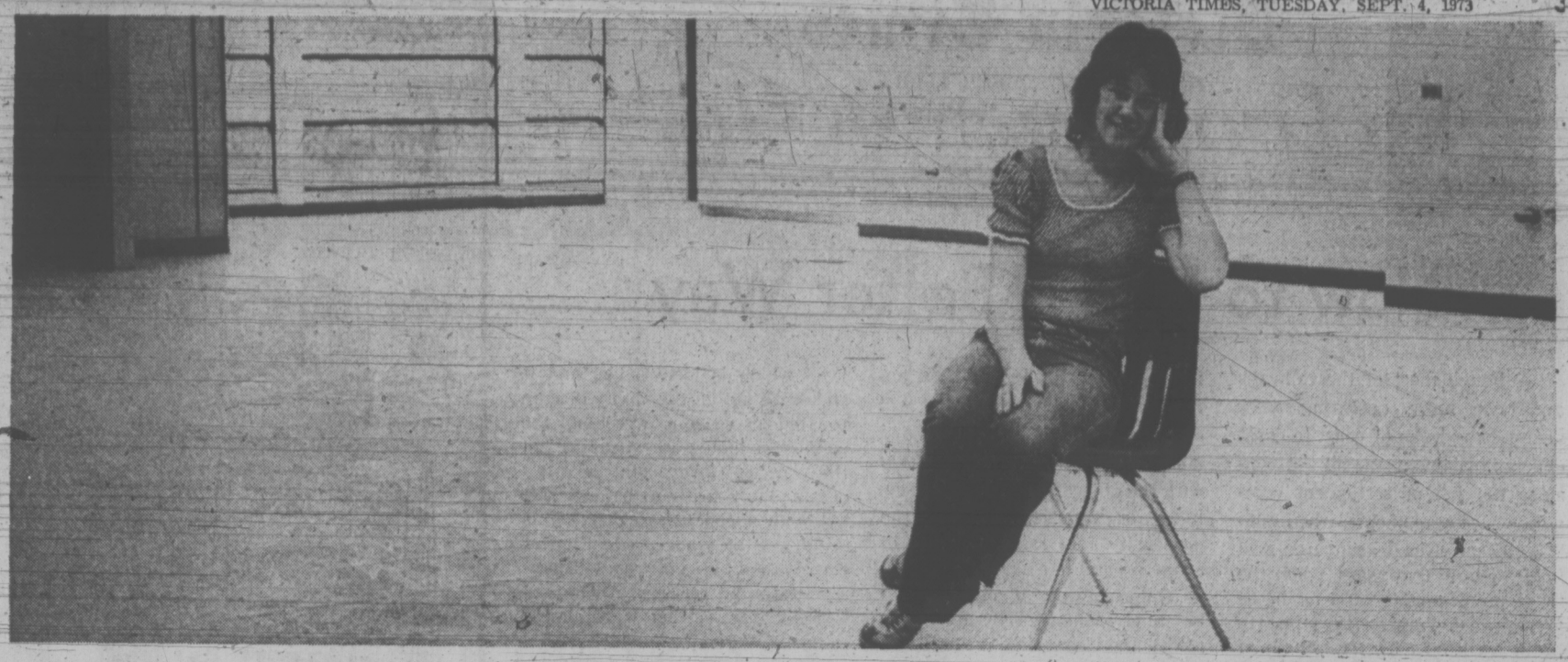
## capital scene

The Victoria Ex-Service Women's Branch 182 Royal Canadian Legion will meet Thursday, Sept. 6, at 8 p.m., in the Britannia Branch Auditorium, 1616 Blanshard St.

The first meeting of the Women's Auxiliary to the CNIB will be Friday, October 5, at 2 p.m.

The regular meeting of the Victoria branch of the Federal Superannuates National Association will be held Tuesday, Sept. 11, at 2 p.m. in the Silver Threads Hall, Fisgard St.

James Bay New Horizons meets Friday, Sept. 7 at 10 a.m. in James Bay United Church hall, 511 Michigan. All senior citizens welcome.



## Home Work But No Homework

Lonely expanse of an empty home economics room greeted Grade 12 student Penny Du Temple, 2158 Mt. Newton Crossroad, when she came to register today at the new Parkland secondary school in Sidney. School still lacks much-needed equipment because rail strikes have delayed deliveries, so students will work at home this week.

## WINES, BRANDIES INCREASE AT LCB

Price increases for 18 varieties of imported wines and brandies went into effect today at liquor outlets throughout the province.

One of the largest increases was for a bottle of imported Cabernet Merlot, a still red wine, which took a jump of $1.95 per bottle frrom $2.45 to $4.40.

There was also a $14 increase in the price of the already-expensive Remy Martin cognac, formerly priced at $54.70 per bottle, but now priced at $68.70.

Another brandy to shoot up was Denis Mounie cognac, which sells now for $11.85 per bottle, $2.60 more than its former price.

Other increases took effect for three types of Gonzalez sherry and for assorted varieties of vermouth, still red wines, still whites and sparkling whites.

Price increases are attributed by Liquor Board spokesmen to higher prices charged by manufacturers and less advantageous rates of exchange for the Canadian dollar on the international money market.

## 524 Die On U.S. Roads

CHICAGO (AP) — Traffic accidents took 524 lives in the United States during the three-day Labor Day weekend.

The deaths occurred from 6 p.m. Friday to midnight local times Monday night.

The traffic death toll during last year's Labor Day weekend was 580. The highest Labor Day toll since the Second World War was 688 in 1968.

## Income Up

TOKYO (AP) — The monthly income of the average Japanese household in the first half of this year was up 16.9 per cent from the like 1972 period.


SERVING VANCOUVER ISLAND

Sands

WE CARE
Dedicated to Service
Sensible Prices

SANDS FUNERAL CHAPELS

Your six community Chapels. Independent, Family Owned and Controlled. Sands since 1912.

INTERNATIONAL FLIGHT CARE

Specializing in shipping to or from anywhere. Call collect.
A DIVISION OF SANDS

REMOVAL AND MEMORIAL SERVICE
Covering Vancouver Island
Call Collect
A DIVISION OF SANDS

VICTORIA, 388-5155
SIDNEY, 656-2932
COLWOOD, 478-3821
DUNCAN, 746-5212
LADYSMITH, 245-2331
NANAIMO, 753-2032



VICTORIA GLASS
WINDOW REPLACEMENT
360 BAY
388-4811 388-4141



HEARING DEVICE SO TINY IT'S WORN IN YOUR EAR




IDEAL FOR MOST MILD TO MODERATE NERVE DEAFNESS
For free information, write or phone.
Also Available
ENGLISH MODEL AID $50.00
OFFERED ONLY AT
QUALITONE HEARING SERVICE
319—1207 Douglas Street
Sayward Bldg. 386-2321

★ No cords or Wires
★ For those who hear but don't understand



Truly Treasured
September Birthday Gifts



BLUE SAPPHIRE JEWELLERY

Choose from Francis Jewellers superb selection of attractive pieces set with genuine or synthetic sapphires. Your choice of this lovely birthstone will be a long - appreciated, meeaningful, gift.

Ladies' Synthetic Blue Sapphire Rings, from ..... 27.00
Ladies' Genuine Blue Sapphire Rings, from ..... 44.50
Gents' Synthetic Blue Sapphire Rings, from ..... 35.00
Gents Linde Blue Star Sapphire Rings, from ..... 110.00
Pierced Earrings, from ..... 11.50
Pendant and Earring Sets, from ..... 17.95
Genuine Blue Sapphire Pierced Earrings Set in 10K gold, from..... $100 to $600

Convenient Budget Terms
Open Daily 8:30 - 5:30 Friday 8:30 - 9:00

F. W. FRANCIS LTD.
1684 Douglas Street 384-7611
Free Parking in Fisgard Civic Parkade
Free Gift Wrtpping



CARPET CLEANING COIT

Coit . . . the world's largest, most experienced specialist, cleans your carpet like new. Phone for free estimate, no obligation. PHONE 477-9529.



FALLHARVEST OF VALUES

Fall is here. It's Dining Room Suite Week at Standard!

High quality dining room suites for large dining areas or open line suites where you can buy the items you need to fit your dining area.



9-Piece Peppler Deluxe Dining Room Suite

64" Buffet base with large glass door hutch. Large extension table. High cane back chairs with deep velvet padded seats. Buffet, hutch top, table, 5 side chairs, 1 arm chair in Distressed Pecan. SALE 1199.00



9-Piece Kauffman Spanish Dining Room Suite

Truly an elegant suite you'll be proud of. Extra large double buffet and hutch top with 4 glass doors. Interior light and glass shelves. 70" Long buffet base. Beautiful oval extension table, 5 cane back side chairs and one arm chair with gold velvet seat. SALE 1299.00

7-Piece Deilcraft Apartment Size Dining Room Suite

New for fall. Deilcraft quality is always appreciated in the home. You will fall in love with this outstanding suite. 47" China cabinet with storage base — 42"x60"x96" extension table. Three cane back side chairs and one arm chair. Walnut pecan. SALE 949.00

6 Piece Defehr Open Line Spanish Dining Room Furniture

You can buy at sale prices by the individual piece.

6-Piece Credenza base, extension table and 4 side chairs. SALE 367.88

Come into Standard now and enjoy your dining room suite now. Selection is at its best for fall.

NOTICE: We invite all our Victoria and Vancouver Island customers. If you are new to the Island we are sure you have been told about Standard — Western Canada's finest furniture store. Free delivery!

737 Yates Street Downtown 382-5111

STANDARD FURNITURE

# Victoria Times

TUESDAY, SEPTEMBER 4, 1973

GORDON BELL, Managing Editor | STUART UNDERHILL, Publisher | BRIAN TOBIN, Editor


## Now to Find a Better Way

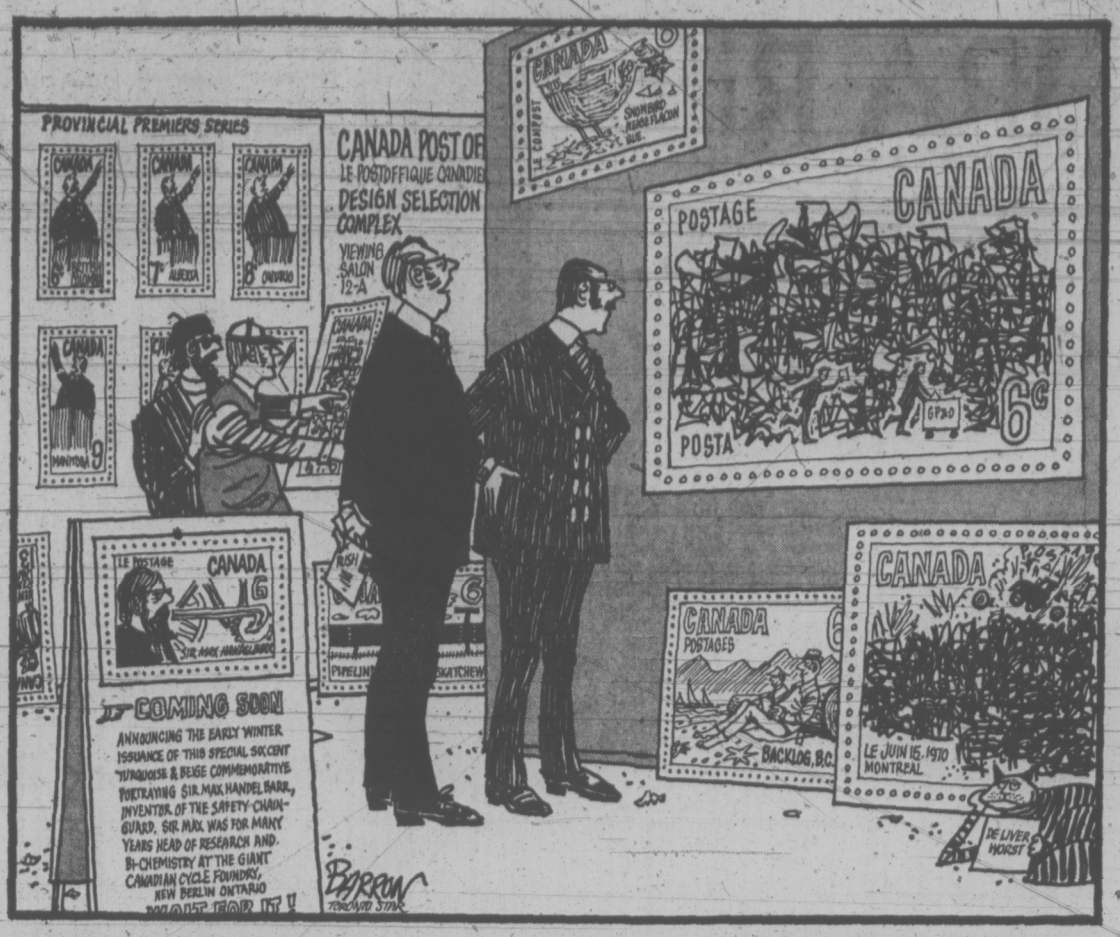
Although most of the railways are once more operating after nearly two weeks of coast-to-coast chaos, Parliament should not consider the job of settlement completed. The agreements, when finalized by an official arbitrator, will hold for only two years, when the same predicament could again be precipitated. Now is the time to begin work on a better system of negotiation than the "loggerheads" type of confrontation, when unions go into the talks with the strike weapon already poised and management looks to parliament and a subsidy to extricate it from trouble.

The parliamentary debate, aside from achieving a temporary compromise to halt the railway stalemate, had another promising aspect. Labor Minister Munro followed up various comments by members of Parliament by announcing that the government will co-operate with management and labor to conduct a special study with the object of working out new techniques which would reduce the propensity of rail workers to strike.

One easy way, of course, would be to give them everything they asked the first time round, but that would hardly be an economic settlement. Transportation costs are an integral part of almost everything produced in Canada, and a strong inflationary trend in railway operations would quickly be felt throughout the economy. But that, of course, is no valid argument for setting railway wages at a level unfair in comparison with similar jobs in other industries.

There surely must be a fair level which is identifiable, and it should be within the ability of man to find it without wrecking the country's industrial structure in the process. Governments are understandably loath to ban strikes, but with adequate safeguards this could well be made a condition of employment in government-managed essential services. An agreed formula for setting wage levels could be worked out which would protect workers in such jobs from injustice. Even without barring strikes, a recognizably fair wage settlement system could be devised — granted some intelligent co-operation by both sides.

The latest disruption has cost the country as a whole many millions of dollars. A new workable system of settlements for the future would be a worthwhile gain from a situation that had no rational excuse.




**". . . the new commemorative six coming out in October . . . sort of a semi-abstract representation of the July overflow and pile-up at Central Dispatch and Sorting in Toronto . . . decorative, don't you think . . .?"**

## Multiple Votes Not Cricket

In any civic election there are three classes of voters. The owner-elector owns property in the municipality and is automatically on the voters' list. Next comes the resident elector who is usually a tenant and must register at his municipal hall or various registration centres throughout the city. And finally there is the tenant-elector—a person or firm renting or owning business premises in the municipality.

Under municipal election laws a corporation or a business is a legal "person." In the case of a business not owned by a single person, the company officers appoint an authorized voting agent to exercize the franchise. But doctors and lawyers who have offices in the same municipality where they are resident electors can only vote once, as resident electors. And a person who runs two or three businesses, all of the same name, in one municipality can cast only one company vote covering all three enterprises.

It's a complex system which ensures that everybody receives a piece of the voting action. In practice, however, a few persons receive a larger piece than others. A person might be a resident of Victoria, for example, and at the same time rent or own three business establishments in the city as well. If his companies are registered under different names, yet remain under sole ownership, the businessman can appoint himself authorized voting agent for each company and cast four ballots in a civic election. Nor is this hypothetical. There are a number of such cases in Victoria.

The fact that one person can have two, three, four and even more votes in one municipality negates the principle of one-man-one-vote which is enshrined in centuries of British Common law. It is like saying one person is more equal than others. And that isn't cricket, even in Victoria.

FRANK RUTTER

## Can Canada Find a Place?

WASHINGTON—Although the phrasemakers call it "The Year of Europe" for U.S. foreign policy, Canada will be vitally concerned in the development and outcome of negotiations now being launched by the Nixon government.

President Richard Nixon and his newly nominated Secretary of State, Henry Kissinger, are giving top priority to a long-promised reassessment of relations with the Europeans. The preliminary manoeuvres in Washington and in European capitals are being closely watched by Canada.

There are two major reasons for speculating about what might turn into "the year of Europe plus Canada."

The first is the anticipated influence of Kissinger, whose tendency is to play global politics rather than restrict his view to bilateral specifics. The second is that Canada is very closely linked both to the U.S. and to Europe through security and economic ties.

As a member of the North Atlantic Treaty Organization, Canada will be affected by any change on either side of the ocean in the terms or operation of NATO.

### Effects on Us

The expansion of the Common Market in Europe and the domestic problems of the U.S. are already having a considerable effect on the Canadian economy. Canada has to reassess its traditional economic relationships with Britain and France as well as coping with the continuing difficulties of living next door to its number one trade customer.

There is already evidence that Europe itself is not reading the same calendar as Kissinger and Nixon.

The president has not changed plans to visit European capitals in October and Kissinger may be sent as an advance man at an earlier date. But it is being suggested that many European leaders would prefer their "year" to start in 1974 and that it would be better if Nixon postponed his grand tour.

One factor is the president's Watergate-stained image and some continuing uncertainty of the outcome of investigations into the scandal. But there is also some dismay about suggestions for a "new Atlantic charter" made by Kissinger last April and followed up with some tentative proposals on how to draft it.

According to reports from London, the proposals included a demand for greater financial contributions by Europe toward the maintenance of the U.S. military presence there and some commitments on trade and monetary policy.

But some diplomats here suggest that there are no specific proposals and that the U.S. has merely asked the Europeans what they would like to negotiate. They say that the European leaders have been unable to get together on some of the issues. The position may be clarified soon when Common Market foreign ministers meet in Copenhagen.

Canada is anxious to receive information from both sides and to be consulted on issues which are bound to affect its economic and defence policies.



HENRY KISSINGER
**. . . does he know about us?**

It is of importance to Canada to be counted in, so far as any proposals by the U.S. are concerned. It is also essential to know if the Europeans are prepared to recognize Canada's particular role, or whether they merely regard it as a hanger-on of the U.S.

There is a danger that if the U.S. comes up with a firm European package, the sort of neatly tied parcel that Nixon and Kissinger like to present wrapped up for posterity, that Canada could find itself prenegotiated—assigned a role that might be difficult to wriggle out of.

For instance, in order to offset the impact of the Common Market trade alliance, the U.S. could decide that Canada was to be part of a North American trade alliance.

The Europeans might heave a sigh of relief that their old friend was being "taken care of" and leave it at that. This would not go down very well with Canadian nationalists who are already extremely agitated about the extent of American control over Canada's economy. It would mean that Canada would become even more dependent on the enormous market pressures of the U.S. economy.

At the same time, there are pressures in Canada to reduce its NATO commitment which might aggravate the Americans more than the Europeans because there are signs in Washington of renewed concern about maintaining a security shield in the light of progress in Russian missile development.

Another possibility is that Canada could find itself left out altogether — its role ignored by both the Europeans and the U.S.

The avowed policy of the U.S. has been to consider international relationships multilaterally rather than bilaterally. This is fine so long as the multitude includes everyone. But it could have the effect of glossing over what Canadians certainly consider to be special relationships which they have previously counted on maintaining through bilateral approaches.

### Remote Prospect

It is a remote prospect indeed that U.S. economic influences on Canada will be substantially lessened, whatever happens. But in order to protect itself, Canada may have to be somewhat more assertive during the reorganization of things that Nixon and Kissinger seek.

Economically, there are prospects for Canada to widen its interests beyond North America and Western Europe. It can look to the other members of the dwindling Commonwealth, to the Pacific and to eastern Europe.

In this connection it is significant that Canada has sharply increased its trade with Japan this summer.

One of the keys for Canada to ensure entry to the proceedings of the "year of Europe" will be the contact it is able to establish with Kissinger, or through lower levels to reach his office. In this respect the consolidation of command, with Kissinger running the state department as well as maintaining his position as White House adviser, should prove an advantage. Canada is more likely to know that its message is getting through where it counts and that its soundings of U.S. policy are accurate.

What is not yet known is how much attention, if any, Kissinger is prepared to devote to Canada's particular interests.

HAROLD GREER

## Spending Money to Make It

TORONTO — To be a big developer like Gerhard Moog, you have to have heart. When you spend millions on chancy projects and lose, you take your losses and smile.

Mr. Moog is president of Canada Square Corporation, which is developing Ontario Hydro's new head office building in Toronto, and he is all heart. Since the contract was signed last year, all sorts of "extras" have been added which will cost Mr. Moog some millions of dollars and Hydro not a cent.

Some of these extras have even been suggested by Canada Square and the result will almost certainly be, Mr. Moog has smilingly admitted, that the project will run over anticipated cost and Canada Square will lose money.

But that's the way the ball bounces and Mr. Moog isn't complaining. Ontario Hydro was promised a quality building and, hang the expense, Hydro is going to get it.

### Exciting Concept

That at least is what Mr. Moog has told the legislative committee which is investigating his contract with Hydro. The committee is investigating partly because Mr. Moog is a close personal friend of Premier William Davis and Hydro officials went out of their way to see that Canada Square received the contract. But to hear Mr. Moog tell it, the fun of participating in a "very exciting" architectural concept will just about atone for all the money he's going to lose on it.

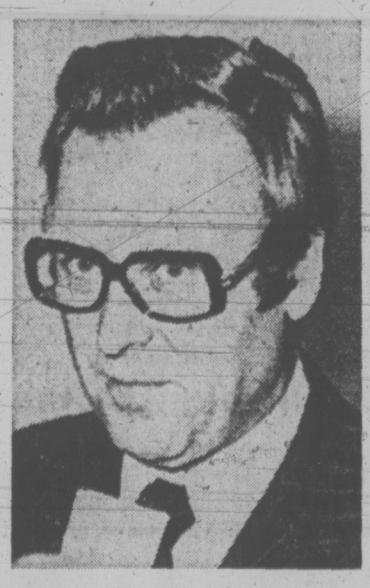
There will be, for example, extra substructure costs of $290,000 largely because of problems with a water storage tank. Site development is up $850,000 because of additional tunnelling. Exterior cladding has been improved to the extent of $389,000. Interior finishing will be almost $2 million instead of $1,609,000 largely because of a decision to put in three-dimensional ceilings, whatever that means. And so on.

None of this was in the contract specifications and none of it, Mr. Moog assured the committee, will be charged to Hydro. Canada Square will bear it all, and if that means losing money on the deal, the only thing Mr. Moog asks is that he be allowed to do so "quietly."

It was enough to make strong men weep — but not for long. Mr. Moog conceivably could lose money on his Hydro deal but his real problem at the moment is to convince the committee that he is not going to make a fortune. The committee is going to take some convincing because the contract between Canada Square and Hydro is such a complicated document that it appears, incredible though it may sound, that the more money Mr. Moog "loses," the more he makes.

Essentially the contract is a lease-purchase arrangement whereby Canada Square puts up the building and then leases it to Hydro for 30 years, after which Hydro owns it. A major provision of the contract is that Hydro's rent has a ceiling of $4.84 per square foot annually and this is reduced, according to a formula, if the project is found upon completion to have an appraised value of less than $44,400,000.

Now $44,400,000 is what you get by multiplying the square footage of the building by $34 a square foot, which is



GERHARD MOOG
**. . . not complaining**

the construction cost estimate supplied by Canada Square in submitting its proposal for Hydro approval. It would therefore appear to follow that if there are "extras" which escalate this estimate, then Hydro will not have the benefit of a lower rent, but Canada Square will also lose, since the construction cost is a major factor in determining the rent and the most Canada Square can get out of Hydro is $4.84 per square foot.

Mr. Moog's argument is that this is happening already but, since he refuses to open his books, he has a hard time proving it. Hydro has retained Hanscomb Roy Associates, construction economists and quantity surveyors, to keep an eye on what's going into the building and their cost estimates to date suggest that Canada Square's original calculation of $34 per square foot for construction costs was, shall we say, grossly inflated.

Hanscomb Roy's latest estimate, which includes some $2,000,000 for "extras" since the contract was signed and $2,000,000 for "contingencies," is that the project will cost $37,499,000 to build, exclusive of interim financing costs and professional fees. Mr. Moog did not seriously dispute this figure and agreed that the total cost, once financing and professional fees are added in, would be of the order of $44.4 millions. This is Canada Square's original estimate, but the point is that it contains "extras" and "contingencies" not originally included, to the tune of some $4 millions.

But why would a developer be so willing to add improvements at his own expense? The answer lies in the "appraised value" which is to be made when the building is up. This, it may be noted, will not be the actual construction cost: indeed, there is considerable dispute as to just what the phrase does mean. From Mr. Moog's point of view, however, it means that if the appraiser concludes the building is worth at least $44.4 millions, he will not have to reduce Hydro's rent.

### Cost No Concern

Within certain limits, it does not matter to Canada Square how high the cost soars. The cost will be covered by the mortgage, which will be included in Hydro's rent. But if the appraised value is less than anticipated, the rent will reduce and Mr. Moog will receive substantially less income over a 30-year lease than he otherwise would. There is a certain incentive for Mr. Moog, therefore, to make sure that his building hits $44.4 millions, or $34 a square foot.

Ironically, Canada Square's submission of $34 was considerably higher than the estimates of competing developers and the source of some embarrassment to Hydro officials who had to submit it to the Hydro Commission for approval. On the day before this happened, Mr. Moog met with Hydro architect K. H. Candy and then composed a memorandum. It read in part:

"It was agreed that we iron out the $34 per sq. ft. question in principle . . . but we would not finalize the language at this moment to avoid questioning by the Commission in tomorrow's meeting."

Mr. Candy has denied making any such agreement.

## Editorial Correspondence

### Arts Centre

I congratulate you for publishing the excellent article written by Mr. Paul Moss in your August 28 issue of the Times: "Regina Arts Centre Model For Victoria."

I wish that the subject would be kept alive by your excellent paper and staff so that we may hear positive reaction from the B.C. government and also from the mayor of our fair city. — R. Menzer, 360 Douglas St.

### Campers

I would appreciate space in your paper to comment and give the other side in answer to a letter by Derrick Mallard, President, Citizens Assn. to Save the Environment.

Why single out campers and recreation vehicles? Re gas consumption — what about car racing, sports car clubs, small-plane clubs, pleasure boats, including water skiing and racing? Boats require very much more gas to operate than a camper does.

Re environment stresses — if he is referring to water, oil, electricity and pollution, well, an R.V. uses far less water and electricity and has less sewer disposal than either a motel room or a household. Also, it does not burn any oil, and huge quantities of furnace oil are consumed to heat large houses, often for only two people. Many R.V.s seen on the road are parked and lived in at a trailer park for most months out of a year, with one car in use. These people are saving water, oil, electricity and during a year I feel they consume less gas than a family that owns two cars and in many cases owns a boat too.

We have experienced both life styles: a family, owned our home and two cars, and now are full time trailerites, and there are many like us. So, when there is one rig on the road for a short time during a year, using less gas than some people with two cars and sometimes also a boat, and the camper is also saving water, oil, and electricity, please think again before saying we should be "prohibited." — Mrs. L. A. Tyler, 2300 Beacon Ave., Sidney, B.C.

## 60 YEARS AGO

**From the Times of September 4, 1913**

The last of the frame buildings on the south side of Fort Street between Douglas Street and Blanshard Street, remaining from a day when the street was narrow, is now to disappear. It belongs to the British America Trust company, which recently built adjacent, and is to be replaced by a building for the Western Lands Ltd., from the design of A. A. Cox of Vancouver. The cost will be $6,000. Other building permits issued include one for a dwelling on Bushby Street for James Atkins, at a cost of $1,800 and a dwelling on Metchosin Street for $3,000.


VICTORIA TIMES, established 1884, is published every afternoon except Sunday by the Times Publishers, Limited, 2631 Douglas Street, Victoria, B.C. Second class mail registration No. 0625. All undelivered copies and notices of change of address to be sent to the above address. The Canadian Press is exclusively entitled to reprint the local news published herein.

# Whatever Became Of Bobby Fischer?

By PETER WORTHINGTON

Almost a year has passed since Bobby Fischer "smashed the Russians" and became the first American to win the world championship —and the first "foreigner" to defeat the Soviets since World War II.

He also put chess on the map —made it popular among the masses. Ever since, the Soviets have been fuming, determined to find a successor to Boris Spassky, the defeated champ who, by losing, became something of an unmentionable in the land where winning is a sign of ideological purity.

Before winning the title —and immediately after — Fischer had vowed he'd be a fighting champion, defending his title against any and all "providing the price is right." He wasn't going to be "like those lousy Commies," defending the championship once every three years.

And that — apart from a brief comedy act on Bob Hope's TV show — has been the last heard of Fischer.

He's rejected all offers to play and gone into apparent seclusion. He's not sought to profit from his fame. He's hardly the "money-grubbing capitalist" the Soviet propaganda loves to depict him as being.

★ ★ ★

In the esoteric world of international chess, the mystery of Fischer is intense: Will he compete again? Has he retired? How can he keep his game up without playing? Etc. For chess, contrary to prevailing myth, is a young man's game. It requires stamina, physical and mental fitness.

It was Spassky who pointed out after his defeat: "I had the feeling I lacked nerve, that I'd lost my stamina somewhere, that I was lacking in mental toughness." The Soviet press snidely agreed, saying that he was deficient in his "psychological" approach — that future Soviet chess grandmasters should exploit psychological warfare.

What Fischer did, however, was in a sense to crack the four minute mile. Since his victory other chess grandmasters have lost their awe of the Soviets. This year some surprises have occurred in international chess.

Two interzonal tournaments — one in Leningrad and the other in Brazil, have been held to determine challengers who will now play off to see who meets the champ in 1975.

The most exciting of these contenders is the winner of the recent interzonal tournament — Henrique Mecking of Brazil, a 21-year-old phenomenon who, mercy's above, seems like another Bobby Fischer. He exudes temperament and talent; he is a karate and judo expert; and he sounds like an echo of Fischer when he talks about "the cheating Commie players." Poor Soviet propaganda!

The big surprise of Leningrad was the third place finish of American champion Robert Byrne, qualifying him for the elimination tournament. Interestingly Byrne attended the same high school that Fischer dropped out of. Otherwise Byrne — a philosophy professor — has a demeanor quite the opposite of Fischer's. He is the essence of a gentleman — as is Spassky.

So the contenders for the challenge against Fischer are Spassky and Tigran Petrosian of the U.S.S.R. (former world champs; Viktor Korchnoi (winner in Leningrad); Anatoly Karpov (a young, supersensation from Leningrad who is being groomed as the new Red Hope); Mecking, and then two of the threesome Ljubomir Ljubojevic (Yugoslavia), or Lev Polugaievski (U.S.S.R.), or Efim Geller (Spassky's "coach" in Iceland who naughty Bobby unkindly labeled as "stupid"). These three were tied for second place in Brazil.

★ ★ ★

One of these eight will be the challenger to Fischer. And, if Fischer were a normal grandmaster, the odds would favor the challenger over an inactive champion. No one can figure out Bobby. Most have given up trying. No one who knows him should bet against him. Whatever else he is an original. (Interestingly, and perhaps significantly, one of those who appreciates him as a person is Spassky, who calls him a "rare human being in a mundane age: I like him and I think I understand him. "Fischer also calls Spassky: "A fine chap."

Chess champions are traditionally slightly screwball. Paul Morphy (1858), the greatest American before Fischer, whom no else wanted to play, and who finally went mad and spent his last years in seclusion reportedly playing with women's shoes. Wilhelm Steinitz (champion from 1866 to 1894) once challenged God, offering him the advantage of first move and a pawn. Alexander Alekhine, first of the great Russian champs and an alcoholic who demonstrated his contempt for challengers by once urinating on the floor. Louis de la Bourdonnais dressed in rags and would argue politics with the audience while the game was in progress. And Poland's Akiba Rubenstein, who was so paranoic that he'd tell no one his address.



Fischer and Spassky at Reykjavik

Misha Allen of Toronto, who covered the matches in Iceland, insists that it would be a grievous error to count Fischer out. As a student of the art, he thinks that a match between Fischer and Brazil's outspoken, individualistic Mecking could be an even greater attraction than Fischer and Spassky. It is a tantalizing thought.

Allen says an indication of how the Soviet attitude towards chess has changed since Fischer, is that underground balladeer Vladimir Vysotsky has written a couple of tongue-in-cheek songs about the Spassky-Fischer match. He suggests the Soviets should enter a weightlifter or wrestler next time, so if Fischer gets cheeky he can be clobbered physically. It's a rare, irreverent approach to the sacred game.

Anyway, it seems sure that the Soviet Union's domination of international chess is now ended: Perhaps for all time. And that is thanks to Fischer who has rejoiced in "rescuing" international chess from the Russians who, he says, were "killing the art with their dull methods and their dull matches in a dull country."

At least on that Henrique Mecking would agree.

# Mozambique Reality Defies Fine Theories

By JAMES MACMANUS
Manchester Guardian

MOZAMBIQUE — "Talk to me, boy. You deaf and dumb or something? You got ears and a mouth, haven't you? Talk to me."

The South African had risen to his feet over the breakfast table, shouting at the African waiter. The waiter, all white tunic and gold buttons, did not move a muscle or say a word. Raymond Chandler would have had him spit in the coffee while a lesser talent would have written the flicker of a smile across his face.

But he just stood there staring at the shouting South African. As the abuse moved into its second minute the waiter walked away.

The South African sat down red in the face. His wife let out a giggle. Nobody else in the dining room paid any attention. South Africans are always shouting and finger-snapping at the black staff in the Polana Hotel, the Ritz of Mozambique's capital city, Lourenco Marques.

"You see," said my Portuguese companion, "the South Africans on holiday or business here are always forgetting that what is a nigger to them in Jo'burg is a Portuguese citizen up here in Mozambique. That is not something the South Africans grasp very easily."

It is, however, something that the Portuguese believe they have grasped.

The ideal is that there are no blacks or whites or browns or yellows in Portuguese Africa — just Portuguese citizens. The view is sacrosanct and Portuguese officials here point to their multi-racial society with almost childish pride and repetition. In their eyes the achievement is all the greater for having happened in the shadow of South Africa.

The contempt that most Portuguese have for apartheid is genuine enough and so is the feeling that they are working in Mozambique for rather than against the African population.

The facts of multi-racialism in Mozambique are that discrimination is banned by law, the armed forces, churches, and schools are mixed and there appears to be an easy-going, relationship between the races.

This rapport exists in spite of the fact that there are only around 200,000 whites in a population of 8,233,000. The bulk of the rest are Africans with a sizable population of coloreds (mixed race) and Asians.



African member of anti-guerrilla army

But, while there is no overt discrimination against this majority, it is a fact that the rich in Mozambique are white and the poor are black. Segregation is an economic fact of life in that it is the white settler stock from Portugal who control 98 per cent of the country's wealth.

There are exceptions to this but not many. One does not see Africans eating in the Polana Hotel, for which they should be very grateful, or in the smart restaurants and clubs of Lourenco Marques or Beira. One does not see them riding in cabs or sitting at the pavement cafes.

On the whole, the Africans make up the huge unskilled work force that keeps the country's wheels turning. An example of the difference in living conditions and income for the African in Mozambique can be seen from any of the shanty towns that sprawl around the major cities.

For the capital it is Canice — a huge slum collection of mud huts roofed with straw or corrugated iron that house an estimated 400,000 people. This is where the Lourenco Marques work force live and, looking at the teeming ghetto, one is acutely aware of how firmly the wealth and power in Mozambique lies in white hands.

Yes, say the Portuguese, that may be true now but look at Brazil. There comes a moment in most conversations with the Portuguese about Africa when one is invited to look at Brazil.

The argument goes that, given time and a chance, a moderate multi-racial Mozambique will emerge to steady the situation in southern Africa as Brazil did in South America. It is a plea for enlightened colonialism that rather ignores the fact that the Portuguese were kicked out of Brazil 150 years ago.

However, the image of a powerful, prosperous Mozambique bridging the gulf between black and white Africa is the target for the more moderate administrators in Portuguese East Africa. At long last money is being spent on improving the health, education, and economy of the African population.

But this idea, which is thrown about like confetti by the Portuguese PR people, loses some of its impact when you talk to the Europeans with a real stake in the country — the farmers, hotel owners, and property agents in Beira or Lourenco Marques.

These people laugh when the talk turns to an independent and predominantly black Mozambique. They say that things have polarized too much in Africa to allow any room for moderates. There can be no such thing as a bridge between black and white Africa. You have to make up your mind which side you are on and stick to it.

It is in the company of such people that unseen segregation in Mozambique becomes almost visible. It is here that you find that the desire to improve conditions for Africans stems only from the need to defeat the guerrillas. And maintain the status quo.

# Making the Case for the Farmer

By MRS. E. KAUFMAN

(From a letter to the editor of The Province by a Williams Lake woman who describes herself as "a farmer of 25 years standing.")

The charge is leveled at farmers that prices were up last year, yet production was not increased, that farmers were deliberately underproducing to keep prices artificially high. Two facts that are ignored by this line of reasoning are that supply is down this year, first, not because farmers did not want to produce, but because it takes longer than a year to make any real increase in production.

For instance, it takes three years from the time you keep a heifer calf until you send one of her progeny to market. Increases in other products call for capital investment for machinery, clearing, irrigation systems, etc. This money isn't going to be invested unless the person can look forward to some return on his investment.

For the 25 years we've been farming our returns have averaged from a minus to three per cent on our investment. There hasn't been a year that we couldn't have made more return on our investment by putting it in the bank rather than working with it. In addition, we would have receivel more return per hour from our labor.

Then why do we keep on farming? The first reason is that we like farming. I recall a cartoon that appeared in a cattle magazine a few years ago. An old cowpoke was being interviewed. He was saying: "What would I do if I inherited a million dollars? Wal, I guess I'd just keep on raising cows 'til it ran out." That's the way many farmers feel. Another reason is that a person feels that his investment is secure and keeps pace with inflation when it is invested in land. And ever since we began farming, we've read that there are more and more people and less and less land, and one day the time will come when food will be in scarce enough supply to insure an equitable price for it. Perhaps that time has arrived.

If the government now interferes and tries to keep prices artificially low they surely inhibit production and a real shortage of food will result.

It's time consumers reconcile themselves to paying a fair price for the food they eat. Figures this spring indicated that Canadians and Americans paid 18 per cent of their income for food — lowest in the world. The simple fact is that people have had such cheap food for so long that they resent having to pay for it. They think all the food they can eat is a Godgiven right. Ask three quarters of the people of the world and they will tell you that isn't so.

Consider the amount of cost and effort that goes into producing a product compared to the cost for marketing it. We raise potatoes. We pay taxes and interest on the land. We work the ground, then plant the potatoes using an expensive piece of machinery and two men.

The costs for fertilizer, seed, weed killer and insecticide alone represent about one cent per pound cost for the marketed potato. We pay interest on an irrigation system and pack 30 foot lengths of irrigation pipe over rows and through thick vines three or four times a year. The potatoes must be hilled. Then, before harvest the vines must be killed — either by machine or chemical — another trip over the field.

We then dig the potatoes with a $7,000 machine and a crew of seven or eight. We must then store the potatoes for a month period in an insulated building. Then every potato is shoveled over a grading table, and every potato is individually inspected. Every sack is taken by hand from the machine, weighed, sewn and piled. We then haul these potatoes to town and deliver them for five cents a pound. (Last year we lost half our crop to an untimely frost — who stands that loss?) The wholesaler and retailer use a small portion of the building, and only the labor necessary to carry the potato in and out and bag it. If the farmer charged for every operation on the same scale you would have paid 20 cents a pound for potatoes last winter.

Let's look at the cattle industry. About the time the boycott was going on, the farmer was getting 90 per cent of parity for his product. (Parity is the price he would have to receive to be getting a just return for labor and investment. Beef has been about 70 per cent of parity for the past 20 years or so.)

As you say, things were never so good for the farmer. Do you know what he's doing with all that money? Talk to a machinery dealer and he'll tell you the farmer is buying machinery — reinvesting to increase production. He's "catching up," and he's got a lot of lean years to catch up from. If the law of supply and demand is allowed to function in times of shortage as well as in times of surplus, it will be the most effective guarantee of reasonable food prices.

# You Can't Chicken Out



RUSSELL BAKER

On Sunday we had fried chicken for dinner.

Monday we had roast chicken.

Tuesday we had fricassee of chicken with a dumpling.

At lunch Wednesday we had chicken soup and at dinner, chicken marengo.

Thursday for dinner we had chicken cacciatore.

Friday, chicken tetrazzini.

"If Dad would get up in time to get to the supermarket before all the hamburger sells out," said Bernard, "we would not have to eat all this chicken."

That was Saturday at dinner when we were eating the chicken chasseur. "Hush, child," said mother, who knew that dad had indeed risen before the early morning hamburger sellout on two or three occasions.

In the struggle at the meat counter, though, dad had proven too timid to strike the women he would have had to knock down to reach the hamburger.

Mother feared that if this were noticed at the meat counter, somebody would say dad was chicken and he might be baked with mushrooms, slivered almonds, chopped parsley, paprika and two tablespoons of Grand Marnier, with none of us ever learning the truth.

Mother could not fight at the market because she always sat up all night thinking of fresh ways to cook chicken and was exhausted by sunrise.

Sunday we had fried chicken for dinner.

Monday we had roast chicken.

There were angry mutterings, as in "Mutiny on the Bounty" starring Clark Gable. Why was it always fried chicken on Sunday and roast chicken on Monday? people asked.

Why couldn't it be roast chicken on Sunday and fried chicken on Monday?

Did mother have to sit up all night to decide that fried chicken would be Sunday's dish and roast chicken Monday's?

On Wednesday mother shamed the malcontents into silence with a chopped chicken liver salad.

Thursday we had chicken with rice.

Friday, chicken curry.

Saturday, chicken hash.

Monday at lunch we were having an omelet with chicken livers when Clara noticed that tiny little chicken feathers had begun to grow along the backs of grandfather's hands.

Nobody said anything because we did not want to embarrass grandfather and because, with eggs costing a dollar a dozen and up, he might turn into a profitable enterprise if things developed as it appeared they might.

Tuesday, chicken rolls.

Wednesday, chicken loaf.

Thursday, chicken rolls.

There was a scene Friday night. "You know I can't stand chicken kiev!" Aunt Dora wept. "Chicken florentine, yes. Indian chicken, fine. Mexican chicken, all right. Even chicken tamale pie I can take," she cackled, flapping her wings angrily at mother.

The cat, who was sick and tired of chicken, threw a half eaten drumstick at her, because of his special loathing for chicken tamale pie. It missed Aunt Dora and hit the pineapple in mother's Hawaiian centrepiece, which gave her an idea, so that she did not have to sit up all that night.

Saturday we had chicken in a pineapple shell.

Sunday neither Aunt Dora nor grandfather could be persuaded to come down to dinner, which was fried chicken. They were both roosting in the attic beams.

That was when somebody suggested fish. Monday we had fried fish. Tuesday, roast fish. Wednesday, a fricassee of fish with a dumpling. At lunch Wednesday we had fish soup and at dinner, fish marengo. Thursday for dinner we had fish cacciatore. Friday, fish tetrazzini. By that time fish prices were higher than eggs. By Saturday, after a fish chasseur, we were priced out of the market.

On Sunday we had fried chicken.

New York Times


CAMOSUN COLLEGE
COMMUNITY SERVICES DIVISION
P.O. BOX 490 VICTORIA TELEPHONE 592-2411

NEW COURSES NOT PREVIOUSLY ADVERTISED

● AMATEUR RADIO OPERATION — Mr. Fong
Designed to prepare the student for an Amateur Radio License examination, Certificate of Proficiency in Radio and a Private Call sign. 100 hours of instruction.
No. 547 — Oak Bay Jr. — 7:00 - 9:30 p.m. Mon. and Wed., Sept. 24. 40 sess. $15

● HELP WITH CHILDREN'S PROBLEMS — Mrs. Margaret Acker
Geared to parents and teachers who have problems with children under 12 years. Ways of altering child behaviour will be taught.
No. 544 — YM/YWCA — 9:30 - 11:30 a.m. Thurs., Sept. 13. 10 sess. $20
No. 545 — Oak Bay Jr. — 7:30 - 9:30 p.m. Wed., Sept. 12. 10 sess. $20

● MEDICAL TERMINOLOGY — Mrs. Linda Waygood, R.N.
Students registering for this course please note the night is re-scheduled from Mondays to Tuesdays and will commence October 16th.
No. 269V — Oak Bay Jr. — 7:30 - 9:30 p.m. Tues., Oct. 16. 20 sess. $30

● PARTY FOODS MADE EASY — Mrs. Jacqueline Montgomery
Make food preparation for your parties both fun and less labour. Functions from Cocktail Party to formal Wedding Reception will be discussed. Preparation of food, calculating amounts, economical dishes and methods included.
No. 548 — Mt. Doug. — 7:30 - 10 p.m. Tues., Sept. 25. 10 sess. $21

● SCRAP CRAFT — Mrs. Rene Taylor
A course designed to help teachers, parents, pre-school supervisors and those involved in community projects to use their creative abilities. Learn how to turn normally discarded scraps into fascinating toys such as "oogle-onks," doll's house furniture and plastic dolls. This inexpensive hobby will provide hours of entertainment for children and adults alike.
No. 552 — Oak Bay Jr. — 7:30 - 9:30 p.m. Mon., Sept. 24. 10 sess. $12

● TRENCHING & PIPE LAYING — Mr. W. Mars
Designed for Construction Labourers. Includes site preparation, locating grade stakes, excavating, shoring, bedding, de-watering pumps, slinging pipe, backfilling and safety.
No. 516V — Int. — Wed. 7 - 9 p.m. and Sat. 8:30 a.m. - 12:30 Oct. 17. 10 sess. $25

● VEGETARIAN FOODS, HEALTH and EFFICIENCY — Mrs. K. Piper
No. 801 — Mt. Doug. — 7:30 - 9:30 p.m. Wed., Jan. 16, 1974. 8 sess. $15

● TO REGISTER ●
Send letter giving name, address, telephone number, course, fee and evening; fee (cheque or money order) should be enclosed, or register in person at our Lansdowne Campus (at Richmond Rd.) Make cheque payable to CAMOSUN COLLEGE, 1950 LANSDOWNE ROAD.

ANNUAL BROCHURE NOW AVAILABLE
If you do not have a copy of our Supplement listing all other courses, please call 592-1281 and ask for Community Services. A copy will be mailed on request.

NIGHT BUSSES TO INTERURBAN CAMPUS (VOCATIONAL SCHOOL)
If enough students request bus service for NIGHT SCHOOL CLASSES, a special bus will be arranged to leave Yates and Douglas Streets at 6:30 p.m. and return 10:00 p.m. To make your request telephone 592-1281 and ask for Community Services.

# Don't Cry, He Pleaded: Jean-Claude Is Dead!

MONTREAL (CP) — Ten-year-old Rejean Cote looked at his mother and pleaded: "Mommy, promise me you won't cry. Jean-Claude is dead."

Rejean spoke of what happened in the 15 hours when he said he and his friend, nine year-old Jean-Claude Pare, were held by a man in a downtown apartment.

The two boys were reported missing Saturday night when they did not return from a walk. Jean-Claude's nude, battered body was found later.

A man is being held on a coroner's warrant.

Yvette Cote, Rejean's mother, said her son told her he and Jean-Claude were walking down a street when a man called to them from a third-floor balcony and asked them to buy soft drinks for him at a store.

Rejean said the man threw $2 at the boys and, when they returned, invited them up for a drink.

A detective said Rejean told police the man gave them a bottle of beer and some white pills.

"He didn't appear to remember very much of what happened after he took the pills," Mrs. Cote said.

"He was in a state of shock when he talked to me. He didn't show any emotion."

The boy told his mother he was locked in a dark room and awakened twice by a man who beat him.

"His eyes and ears are swollen and bruised. His neck was scratched and bruised too, where he said the man tried to strangle him," Mrs. Cote said.

The man returned to the room at noon Sunday and told Rejean he was going to let him go.

"My boy asked about his friend and the man told him he wasn't to worry about him any more because Jesus came to get him at 4 a.m.

"When he left the room, Rejean said he saw Jean-Claude lying nude . . ."

Rejean then met Michel Pare, the dead boy's brother, on the street. Michel flagged a police car and took them to where the boys had been kept.

Police later found Jean-Claude lying on his back, horribly beaten, with a large piece of wood near the body. A morgue official said it looked as if the boy had been stabbed in the neck.

# City Man To Attend Sandhurst

A 21-year-old Victoria man has been accepted for Sandhurst College, Britain's top military establishment.

Maurice Tellier, son of Mr. and Mrs. Maurice Tellier, of 3632 Doncaster, joined the British army's tank corps in January, starting a probationary training course for the college at the same time.

Of the 17 soldiers who started, five dropped out, 12 qualified and two were accepted.

Tellier was a communications officer with the Rainbow Royal Canadian Sea Cadet Corps.

He had served 12 years with the Admiral Rayner Navy League Cadet Corps and the Rainbow corps, both as officer and cadet.

Tellier went overseas with three ex-Rainbow cadets on Jan. 8. Their original intention was to join the Royal Navy.

The three were John Coldwell of 850 Coles, Russ Lazaruk of 1071 Beverley and Ron Brain of 923 Fairfield.

When the four reached Britain they found the RN was not taking recruits until later in the year.

# Comox Fire, Two Accidents Kill Five During Weekend

At least five persons died accidentally on Vancouver Island during the Labor Day weekend, bringing to 16 the total fatality list for the province.

Two up-Island accidents near Gold River and Campbell River claimed the lives of four persons.

Reginald Jack and Randy Howard, both 15, of Gold River, were killed late Saturday when the car in which they were passengers left the Mill River Road seven miles west of Gold River.

The driver of the car, Andrew James, 30, of Gold River is in fair condition in Royal Jubilee Hospital.

A Campbell River couple, Kenneth Creelman, 65, and his wife Mary, 59, were killed Saturday when their car slammed into a 50-ton ore truck about 35 miles west of Campbell River.

Police said Mrs. Creelman was driving south on Western Mine Road. The accident occurred as she rounded a right hand curve.

In Comox, 44-year-old Kenneth Roy Jenkins, of Taylor Way, was burned to death when fire gutted his home Saturday.

Volunteer firemen battled the blaze for an hour. Cause of the fire and the amount of damage are not yet known.

On the mainland, seven persons were killed in traffic accidents, two in fires and two in falls.

# Second Place In Piano Class

Victoria pianist Allen Reiser was a second-place winner over the weekend at the second national competitive festival of music at the Canadian National Exhibition.

Reiser, who won $500, was one of 15 scholarship winners at the competition organized by the Federation of Canadian Music Festivals in co-operation with the exhibition and the Canadian Bureau for the Advancement of Music.

# The Giants Felled By a Ranger 29

By PAT DUFOUR
Times Staff

A Ranger 29 sloop from the Royal Victoria Yacht Club toppled the giants at the Maple Bay Yacht Club's Labor Day regatta.

Ian Duncanson's Kim won the Lieutenant-Governor's Trophy for the top boat racing under the International Offshore Rule rating.

She beat out such giants as George O'Brien's converted 12-metre Endless Summer, a two-time winner of the trophy, and John Newton's Pachena of the West Vancouver Yacht Club, this wear's winner of the Strait of Georgia and the Great Equalizer classics.

This was Duncanson's first big win since he began racing Kim a year ago. Crewing with him were Henry Pejril, Dave Powell, Lou Boudreau and Norm Schweitz.

By winning first over-all in IOR competition, Kim set a record by being the first IOR division II boat ever to win the coveted trophy. J. Glass's Shimna was second boat in Division II.

Pachena was first Division I IOR boat and second spot was a three-way tie, Endless Summer sharing the honors with W. Van Leedwen's La Brisa of the West Vancouver Yacht Club and John Dunfield's Drummer Boy of the Royal Vancouver Yacht Club.

Vic Palmer's Buchan 37 sloop Windwark Mark — launched in June — was the big winner in Pacific Handicap Racing Fleet competition. She won the Cowichan Bay Cup for first over-all and came first in Division I PHRF. Second boat in Division II was Peter Moore's Kestrel II.

Jean Pierre Le Dallic's Catalina 27 La Marquise made a good showing in Division II PHRF. Brand new and not yet equipped with spinnaker, she came second, narrowly losing out to Norm William's Gam. Le Dallic races with the Turkey Head Sailing Association.

Flukey wind conditions and light airs plagued the regatta, favoring the smaller boats of the 190-odd fleet.

Three RVYC boats cleaned up in Cal 20 competition, Mike Nixon's Aquarius coming first; Penny Hobson's Urchin, second, and Bruce Life's Semiramis, third.

D. Sibley won the Thunderbirds, easing out Peter Lowood's Spindrift of MBYC.

In Cal 25s it was T. Serr's Peaches, followed by Alf Fairhurst's Grey Goose of MBYC.

Dingy winners were:

Lasers — Mike Stibbs of the Royal Naval Sailing Association, Larry Scuter of the Quanta Bay Sailing Club and D. Dexter of the Kitsilano Yacht Club.

X Class — Andrew Jackson of MBYC and Mark Johnson, also of Maple Bay.

Sabots — M. Cannon of the Salt Spring Island Sailing Club, R. Neish of SSISC and D. McGreer of the Tsawwassen Sailing Association.

Mirrors — Alex Fox of he Canadian Forces Sailing Association, Comox; J. Davies of the Mirror Association and D. Courtemarche of the Royal Vancouver Yacht Club.

Lightnings — George Blumel's No Time of MBYC and Doug Ridenour's Seaquaz of MBYC.

Fireballs — Sid Hall of Royal Victoria Yacht Club, D. Pickshore of TSA, B. Francis of Royal Vancouver Yacht Club and P. Stadevem of CFSA Comox.

Snipes — Jack Davie's Whiskey Jack of MBYC and Trevor Grippenburg's In the Wet of MBYC.

Flying Juniors — Michael Barker of the Captain Vancouver Royal Canadian Sea Cadet Corps, Murray Joyner of MBYC, Sana Ramsay of Captain Vancouver and B. McGregor of Captain Vancouver.

Enterprise — P. Miachika of KYC and Jeremy Eadon of the Royal Victoria Yacht Club.


POPULAR MUSICAL INSTRUCTION
PIANO and ORGAN

Chord construction and substitution, resolution, progression, improvisation, arrangement.

Must have had at least two years of prior musical instructions before undertaking this course.

Private lessons at home: $10 for 1½ hours.
Group lessons if organized. LIMITED RESERVATIONS

Call Mr. Maurice 598-4024 before 9 a.m. or after 9 p.m.
or write: 409 - 2174 Cadboro Bay Road, Victoria, B.C.



Who invented the Bloody Mary?

Smirnoff

The Vodka that leaves you breathless.



Hemorrhoids can itch, burn, swell and hurt something awful.

That's why you'll welcome New Anusol Plus.

If you've ever really suffered from hemorrhoids, you know the kind of relief you'd like to be getting from the medication that you use.

Fast pain relief, for one thing.

New Anusol Plus relieves your hemorrhoid pain almost as soon as you apply it.

And Anusol Plus numbs the maddening itch that so often comes with hemorrhoids.

For that burning sensation, it contains a soothing, cooling emollient.

There's even a gentle decongestant that works to reduce the swelling and thus the inflammation.

And while New Anusol Plus works quickly to ease your discomfort, two soothing antiseptic agents are acting to curb infection—thus giving your hemorrhoids a better chance to heal.

One other thing. Since treating your hemorrhoids can sometimes be painful in itself, new Anusol Plus now comes in a silky-smooth cream. Even when spread on inflamed and tender areas, it goes on very easily. And, since the relief it gives lasts for hours, you don't have to apply it so often.

How do we know what you look for in a hemorrhoid medication? Because we've taken the time to find out the answers from hundreds of hemorrhoid sufferers just like you.

For relief from your hemorrhoid symptoms, use new Anusol Plus, in cream or suppository form.

Sold at pharmacies only, it's a hemorrhoid medication that does what you want it to do.

new Quick-relief formula for hemorrhoids
Anusol+

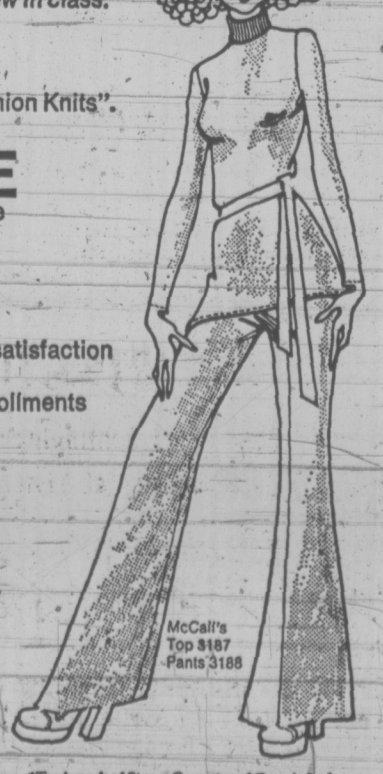
BY WARNER-CHILCOTT LABORATORIES, THE MAKERS OF AGAROL.



Learn To Sew Knits And Stretch Fabrics

New Singer* sewing course:

This is not just a lecture/demonstration course. You make a smart knit top and pants outfit in class. You watch, listen and then sew in class.
- Quick and easy methods.
- Three 3-hour lessons.
- Qualified Singer instructor.
- 150-page book, "How to Sew Fashion Knits".




SINGER How to Sew Fashion Knits

Regularly $3.95 FREE with course

This course is new — quick — easy — complete. ONLY $14.50

Enroll with confidence in Singer — satisfaction guaranteed!

Daytime and evening classes — enrollments limited — only 8 per class.

Register today — call or visit your nearest Singer Sewing Studio

SINGER

Hillside SHOPPING CENTRE such a pleasant place to shop

388-6291

*Trademark of Singer Company of Canada Ltd.



The future?

No landlord to tell us "No kids. No pets!"

Why do some landlords have to be so difficult? They seem to think you're going to rent an apartment and then have it



overrun with kids, dogs and cats... and that you'll even keep goldfish in the bathtub. Well, we're through with all that hassle, Nancy and I. We've traded in tough landlords for our very own home. If it hadn't been for my Metropolitan Life policy, a down payment would have been about as remote as climbing Mount Everest.

But the year I started working, a Met Life guy explained how you have to plan today for the things you want to enjoy tomorrow. "The future is now," is how he put it.

So Met Life arranged a program for me. No fancy policies. Just excellent insurance at a price I could afford. Then, some years later, when Nancy and I got married, we figured we'd like to have a place we could call our own. Where we could put up our pictures. And our feet. Paint the walls any colour we please. And raise a family *our* way.

When we'd finally found a place, we discovered that when you want to borrow a down payment, there's nothing stronger in a banker's eyes than a Metropolitan Life policy.

At the time I took out the policy, owning a house was the furthest thing from my mind.

Today, I'm a home owner, and there's no landlord in *our* future.



Metropolitan Life

Where the future is now

# Continuing Education for Adults

## Fall, 1973

## Courses and Programs are open to all adults

**UNIVERSITY OF VICTORIA**
**Division of Continuing Education**
**"L" Building, telephone 477-6911, locals 802-804.**

**Register by September 17.**

★ Most courses begin Sept. 24-29.
★ Calendar with detailed course description available on request.

### LANGUAGES

#### French Language Diploma Program

A series of five integrated courses stressing the development of the ability to speak and then to write French fluently. The latest oral and audio-visual instructional methods are employed. Course sections at convenient afternoon and evening hours. Placement according to present ability, with no previous study of French necessary. Complete information and timetable available from the Fall Calendar or by phoning 477-6911, local 805.

#### Beginner's Greek

Emphasis is on translation from Greek into English. Students will learn to read easy material from Ancient Greek authors, including Bible passages (Mr. D. A. Campbell, Dept. of Classics). 12 sessions, Sat., begin Sept. 29, 9:30-11:30 a.m. Fee $30.

#### Continuing Greek

For the student who possesses sufficient knowledge of Greek to translate easy passages from ancient Greek authors and who wishes to improve this knowledge (Mr. H. Huxley. Dept. of Classics). 12 sessions, Sat., begin Sept. 29, 9:30-11:30 a.m. Fee $30.

#### Beginner's Russian

An introduction to writing, speaking and reading elementary Russian (Dr. T. Rickwood, Dept. of Slavonic and Oriental Studies). 12 sessions, Thurs., begin Sept. 27, 7:30-9:00 p.m. Fee $30.

#### Continuing Russian

For those with an elementary knowledge of the language who wish to further develop their ability to speak and read elementary Russian (Dr. Z. B. Juricic, Dept. of Slavonic and Oriental Studies). 12 sessions, Mon., begin Sept. 24, 7:30-9:00 p.m. Fee $30.

#### Conversational German

Those with little or no knowledge of the language but who wish to converse and read simple material in German in an informal atmosphere will find this course suitable (Mr. P. Woodsworth, Dept. of Germanic Languages and Literature). 12 sessions, Wed., begin Sept. 26, 7:30-9:00 p.m. Fee $30.

#### Conversational Italian

Designed for students who wish to develop the ability to read and speak Italian but who have little or no previous knowledge of it. Emphasis on oral practice in both classroom and University Language Laboratory (Dr. R. Bruni, Dept. of Hispanic and Italian Studies). 12 sessions, Tues., begin Sept. 25, 7:30-9:00 p.m. Fee $30.

#### Conversational Spanish

For beginners who desire to speak and read Spanish. Oral practice and use of the University's Language Laboratory included (Dr. R. Flores, Dept. of Hispanic and Italian Studies). 12 sessions, Thurs., begin Sept. 27, 7:30-9:00 p.m. Fee $30.

### LIBERAL ARTS

#### Libraries: Resource Use and Research

Learn the techniques involved in library use and research, and become acquainted with the diverse library resources in the Victoria area (professional staff, McPherson Library). 12 sessions, Wed., begin Sept. 26, 7:30-9:30 p.m. Fee $26.

#### Workshop on Learning Skills

Objectives: to teach those skills and methods of communication and organization which make for a more efficient use of time and intellect.

The workshop will show how to:

Increase reading speed and flexibility; pre-read, skim and scan; organize for increased comprehension and retention; research and write essays and term papers; study for and write examinations; take notes in lectures; manage study time; reduce and control examination anxiety (Dr. R. Martin, Reading and Study Skills Centre). 6 sessions, Mon., begin Sept. 24, 7:30-9:30 p.m. Fee $20.

#### Developing the Learning Capacity of Pre-School Children

Parents or others working with pre-school children will find this course helpful in understanding the potential of children for early learning. Materials and activities that can be used in the home will be considered (Dr. Jean Dey, Faculty of Education). 12 sessions, Mon., begin Sept. 24, 7:30-9:30 p.m. Fee $30.

#### France Since 1900

Students taking this course should be able to understand spoken French, but need not be able to speak it. Speaking in French, the instructor will describe the social, political and cultural aspects of Contemporary France. Students will then be invited to engage in a discussion of the subjects treated using French, or, if necessary, English. (Mrs. Jeanne Adam, Dept. of French Language and Literature). 12 sessions, Tues., begin Sept. 25, 7:30-9:00 p.m. Fee $20.

#### Great Books of Philosophy

Students will study and discuss major works of philosophy under the guidance of a professional philosopher. In addition to analysis and interpretation, the various implications for modern man in the works studied will be explored (Members, Dept. of Philosophy). 6 sessions, Tues., begin Sept. 25, 7:30-9:30 p.m. Fee $15.

#### Law for the Layman

A non-technical insight into the kind of legal problems encountered by men and women in their business, professional or personal lives. Attendance at an actual or mock trial featured (Mr. R. D. Wilson, B.A., LL.B.). 12 sessions, Thurs., begin Sept. 27, 7:30-9:30 p.m. Fee $30.

#### A Woman's World Through Poetry

Understand a women's world during the past one hundred years through studying and enjoying the works of well-known British, Canadian and American poets. Practicing women poets will read and discuss their poems (Mrs. Marion Jenkins, B.A., M.A.). 12 sessions, Tues., begin Sept. 25, 7:30-9:30 p.m. Fee $30.

#### The Art and Craft of Poetry

Practical and theoretical guidance in the writing and interpreting of poetry for personal or professional reasons. A practising, experienced poet will combine formal lectures and demonstrations with group discussions designed to improve writing ability, and will identify publication sources (Mr. R. Sward, B.A., M.A.). 11 sessions, Tues., begin Oct. 2, 7:30-9:30 p.m. Fee $35.

#### Accent on Listening: The Music of J. S. Bach

The style, form and musical content of Bach's vocal and instrumental music will be studied in analytical listening seminars designed to increase your enjoyment and understanding of this composer's unique contribution to musical art (Dr. I. L. Bradley, Faculty of Education). 12 sessions, Wed., begin Sept. 26, 7:30-9:30 p.m. Fee $26.

#### Greenhouse Flower Crops

The many aspects of producing greenhouse flowers for pleasure or profit are explained by a plant specialist, followed by demonstrations in the University Greenhouse using azaleas, chrysanthemums, petunias, asters and stocks (Dr. D. J. Ballantyne, Dept. of Biology). 10 sessions, Mon., begin Sept. 24, 7:30-9:30 p.m. Fee $30.

#### Microclimatology for Gardeners

The principles of microclimatology and its relationship to plant growth will be described. How microclimate is determined by the underlying surface and how the ground may be modified to promote climatic change and plant growth will be discussed (Dr. S. Tuller, Dept. of Geography). 10 sessions, Thurs., begin Sept. 27, 7:30-9:30 p.m. Fee $30.

#### Rock and Mineral Identification and Location

Lectures and study of specimens, particularly those of economic significance and common to B.C., will show how to identify minerals and rocks by simple tests not involving laboratory techniques. Use of geologic maps, definition of terms, relationships of rocks and geologic structures with ores, coal, and oil accumulations will be taught. A practical course for collectors, prospectors and those desiring a better understanding of reports on mineral exploration and development (Dr. R. Brown, geologist). 12 sessions, Tues., begin Sept. 25, 7:30-9:30 p.m. Fee $30.

### ATHLETIC CLINICS: SOCCER AND BASKETBALL

Coaches, referees, teachers and parents who attend these clinics will gain a thorough understanding of new trends and practices from qualified professionals of national and international reputation. For details, call 477-6911, locals 802-804.

**Soccer**
August 30, 31, 7:00-9:00 p.m., Sept. 1, 9:00-12 noon, 1:00-3:00 p.m., UVic Gym. Fee $10.

**Women's Basketball**
Friday, Sept. 21, 7:00-9:00 p.m., Sat., Sept. 22, 9:00-12 noon, 1:00-3:00 p.m., Sun., Sept. 23, 9:00-12 noon, 1:00-3:00 p.m., UVic. Gym. Fee $10.

**Basketball Referees' Clinic**
Sat., Oct. 27, 9:30 a.m.-12:30 p.m., 2:00-5:00 p.m., UVic. Gym. Fee $7.

**Men's Basketball**
Fri., Nov. 2, 7:00 p.m., Inter Squad Game, Fri., Nov. 2, 8:30 p.m., (No-host Smoker to follow), Sat. Nov. 3, 9:00-12 noon, 1:30-5:30 p.m., Clinic, Uvic Gym. Fee $10.

### CREATIVE ARTS

#### Acting Stage Movement

Even those with little stage experience will benefit from this intensive study of basic problems of movement and expression. A combination of lectures and practise in this workshop will enable participants to understand the relationship between the use of the body and effective acting. Class limit, fifteen (Mr. K. Piesowocki, Dept. of Theatre). 24 sessions on Mon. and Wed., begin Sept. 24, 7:30-9:00 p.m. Fee $45.

#### Developing Effective Speech

This beginner's course will prepare the speaker for relaxed, well-articulated speech. Sessions in relaxation, breathing, voice placement and articulation are based on the work of speech authority A. Lessac (Mrs. E. P. Wainman-Wood, Dept. of Theatre). 24 sessions on Mon. and Wed., begin Sept. 24, 7:30-9:00 p.m. Fee $50.

#### Electric Piano

A unique course using the Baldwin Electronic Multi-Piano Laboratory. Group instruction and guided individual learning of keyboard technique, notation, ear training and sight reading. Limit, twelve students (Dr. Margery Vaughan, Faculty of Education). 12 sessions, Tues., begin Sept. 25, 7:30-9:30 p.m. Fee $60.

#### Introduction to Creative Writing

Writers of all ages and experience will be helped to develop their talents and increase their technical understanding of the craft. Consideration given to short fiction, drama and poetry. Seminar approach, with opportunity for guided writing practise and practical criticism (members of the Department of Creative Writing). 12 sessions, Thurs., begin Sept. 27, 7:30-9:30 p.m. Fee $35.

#### THE MEDIA CYCLE

The professional and technical resources of the University will be made available to the community through a unique series of courses designed to provide a sequential learning experience for those desiring understanding of and competence in the use of film, TV, TV production, and animation. Alternately, students may choose any pattern or combination of courses according to personal interests or objectives.

#### University of Victoria Film Society

Ten feature films and selected shorts, approximately every third Sunday evening at 8:00 p.m. on Campus. Program notes mailed to participants before each showing. This year's feature films are keystones marking the development of cinema as an art form (Mrs. Nora Hutchison, B.A., M.A., Co-ordinator). 10 sessions, Sun., begin Sept. 23. Students $10; couples $26; adults $15.

#### Modes of Film Communication

This survey course will acquaint participants with various forms and styles of film communication. Narrative feature film, subjective personal film, documentary and experimental works are included. Class discussion, film viewing and elements of production are emphasized (Mrs. Nora Hutchison, B.A., M.A.). 12 sessions, Mon., begin Sept. 24, 7:30-9:30 p.m. Fee $30.

#### Mini Cycle I: The Green and Growing Nation

A series of four evenings of film, to be shown in Newcombe Auditorium, Prov. Museum, documenting the broad-ranging and exciting development of Canada from the late 19th century to W.W. II (Mrs. Nora Hutchison, B.A., M.A., Co-ordinator). 8:00 p.m., Wed., Nov. 7, Nov. 14, Thursday., Nov. 22, Wed., Nov. 28. Fee $5.

#### Introduction to Creative Film Making

A comprehensive, workshop approach in basic 8 mm film production techniques for those with little or no previous knowledge of film making. Subjects include: script design, camera handling and operation, lighting, animation and editing, etc. (Mr. A. S. Rabin, B.F.A.). 12 sessions, Tues., begin Sept. 25, 7:30-9:30 p.m. Fee $50.

#### Educational Media I

For individuals involved in teaching, instructing or training students of any age. Also appropriate for non-teachers who use a/v media to convey content or information. Thorough review of all appropriate equipment and practise in the use of various media (Mr. G. McDowall, Faculty of Education). 12 sessions, Thurs., begin Sept. 27, 7:30-9:30 p.m. Fee $30.

#### Television Production

Theoretical and practical instruction in television production, including taping, editing, camera operation and scripting. Opportunity provided to use video-tape equipment with guided practise (Mr. G. Potter, Faculty of Education). 12 sessions, Mon., begin Sept. 24, 7:30-9:30 p.m. Fee $75.

### LECTURE SERIES

#### Astronomy Today

New discoveries resulting from the use of advanced technology will be illustrated with film and their significance for our understanding of the universe will be discussed in layman's language (Dr. C. D. Scarfe, Dept. of Physics). 12 sessions, Mon., begin Sept. 24, 7:30-9:30 p.m. Fee $20.

#### Mathematics for Parents

The purpose is to provide parents and non-mathematicians with an understanding of the nature, scope and method of math as a discipline and the way that this subject is taught in schools today. Special facilities and materials available for participants (Instructors from Mathematics Education Section, Faculty of Education). 12 sessions in Claremont Sr. Sec. School, Rm 102, Tues., begin Sept. 25, 7:30-9:00 p.m. Fee $15.

#### Men and Politics in England in the 18th and 19th Centuries

Two specialists will provide an insight into the lives of such men as Gladstone, Disraeli, Walpole, Pitt, Fox and Melbourne and illustrate how they and the great events of their time continue to influence our lives (Drs. S. W. Jackman and J. Money, Dept. of History). 12 sessions, Mon., begin Sept. 24, 7:30-9:00 p.m. Fee $20.

#### Nobel Prize Winners in Literature

Members of the four modern language departments will lecture on the works of outstanding authors who have received Nobel Laureates in literature. Students will be invited to participate in a discussion following each lecture. 12 sessions, Wed., begin Sept. 26, 7:30-9:30 p.m. Fee $20.

### BUSINESS AND MANAGEMENT

#### Business Administration in Canada

Case method used to study finance, personnel, production, marketing and management. Will provide business people with techniques for decision making under conditions of uncertainty (Mr. Hugh L. Chamberlain, B. Com., M.B.A.). 30 sessions, Sec. A, Wed., begin Sept. 26, Sec. B, Thurs., begin Sept. 27, both 7:30-9:30 p.m. Fee $100. I.C.B. credit available.

#### Developing Managerial Communications Skill

A course to improve the ability of supervisors and managers to communicate effectively with subordinates, peers and clients. Emphasis on identifying the perceptions, thoughts and feelings of those who are involved in the communications process (Dr. R. V. Peavy, Faculty of Education). 30 sessions or less, Tues., begin Sept. 25, 7:30-9:30 p.m. Fee $100. I.C.B. credit available.

### BUSINESS AND MANAGEMENT Cont'd.

#### Fundamentals of Accounting

Stresses the analysis and communication of financial events, and the examination of accounting postulates underlying the preparation of financial statements. This introductory course may be taken for either I.C.B. or R.I.A. credit (Mr. J. V. Gibson, R.I.A.). 13 sessions, Tues., begin Sept. 25, 7:30-9:30 p.m. Fee $80.

#### Financial Accounting

After a rapid overview of basic accounting techniques, this course will turn to the analysis of data, the testing of its validity and the communication of the information to intend users, especially shareholders, creditors, taxing authorities, government agencies and employees. The postulates and assumptions underlying financial statements and their impact on the development and analysis of such statements will be stressed in order to sharpen the analytical ability of the student and make him more aware of the limitations of financial reporting. I.C.B. credit available (Mr. W. A. McCreadie, C.A.). 30 sessions, Tues., begin Sept. 25, 7:30-9:30 p.m. Fee $100.

#### Introduction to Economics

A systematic introduction to economic theory and its application to such problems as the role of government, inflation, money and banking, international monetary policy, balance of payments, tarriffs and the economics of pollution. I.C.B. or A.I.C. credit available (Dr. R. V. Cherneff, Dept. of Economics). 30 sessions, Mon., begin Sept. 24, 7:30-9:30 p.m. Fee $100.

#### Understanding Investment Securities

In co-operation with the local Investment Dealers Association, six specialists deal with topics related to security investments. Text supplied. 6 sessions. Tues, begin Oct. 9, 7:30-9:30 p.m. Fee $26.

### INTEGRATED COMPUTER SERIES

The three following courses, A, B & C, are structured so that students may enter or leave the series at points appropriate to their interests.

#### (A) Introduction to Computers

Participants will gain a basic understanding of the power and versatility of computer systems and the social impact of major computing activities. Computer applications illustrated and brief use of the University's computer included (Mr. P. A. Darling, Senior Management Consultant). Four sessions, Thurs., begin Sept. 27, 7:30-9:30 p.m. Fee $26.

#### (B) Elementary Programming

For those wishing to write simple Fortran programs, a lecture-laboratory format will enable students to practice problem analysis and program trials on the University computer (Mr. D. Alexander, Systems Service). 8 sessions, Thurs., begin Oct. 25, 7:30-9:30 p.m. Fee $60.

#### (C) Introduction to Applications Programming

This course is a sequel to "Elementary Programming", and begins in January, 1974. It is designed to help students master more advanced features of Fortran program writing, and allows concentration on specific areas of computer application interest (Mr. D. Alexander, Systems Services). 12 sessions, Thurs., begin Jan. 17, 7:30-9:30 p.m. Fee $80.

#### Introduction to PL/1

Learn this computer language and the types of and method for data processing by PL/1. Lectures combined with computer usage will enable students to code Operating System (OS)PL/1 programs (Mr. K. Dickson, Systems Services). 12 sessions, Wed., begin Sept. 26, 7:30-9:30 p.m. Fee $80.

### PROFESSIONAL DEVELOPMENT

#### Basic Social Work Methods

An introduction to three direct service methods of social work — case work, social group work and community organization (Mr. George Philion, B.A., M.S.W.). 24 sessions, Wed., begin Sept. 26, 7:30-9:30 p.m. Fee $90.

*This course, plus the degree courses Social Work 400 and Psychology 335, form a program designed to assist practising social workers, without professional education, to qualify under the Registered Social Workers Act of B.C.*

#### Poetry Workshops for Secondary School Teachers

A series of four Saturday morning sessions with the objective of assisting teachers to improve their own understanding of poetry and to learn effective ways of teaching poetry at the secondary school level (Mr. R. Sward, B.A., M.A.). Oct. 6, 20, Nov. 3, 17, 9:00-12:00 noon. Fee $20.

### CONTINUING EDUCATION FOR NURSES

#### Explorations in Personal Development

Five weekly lectures by outstanding guest speakers designed to identify and illustrate important concepts which influence the personal development of the nurse as a professional and as a woman. 5 sessions, begin Thurs., Nov. 1, 8:00-9:30 p.m. Fee $15. Detailed lecture schedule on request.

#### The Health Professional as an Educator

A two day course to assist those with little or no experience in teaching adults in various health care areas. Topics include: factors influencing adult learning, planning instruction and learning, instructional techniques and devices, and evaluating outcomes (U.B.C. Adult Ed. instructor). Oct. 12-13, 9:00 a.m.-5:00 p.m. Eric Martin Institute Lecture Theatre. Fee $15.

## NOTES

* Detailed course descriptions with classroom locations and campus map, will be mailed with receipts to those who register.

* From Sept. 10—Oct. 12, the Division's offices will remain open Mon.-Thurs. to 9:00 p.m.

* An electronic system will handle phone calls after 9:00 p.m. and on weekends.

* Tuition fees, payable to the University of Victoria, must accompany registration. Many may use fee receipts for over $25 for income tax purposes.

* Fees are refundable in full only if a class is cancelled. Otherwise, those desiring a refund must apply either in writing or in person before the second class meeting and present their official receipts. An administration fee of $5 will be deducted from tuition paid by students who withdraw.

## REGISTRATION FORM

**Division of Continuing Education, "L" Building**
**University of Victoria, Victoria, B.C.**

Name: Mr., Mrs., Miss ..... (surname) ..... (given names)

Address ..... (apt., street) ..... (city)

Telephone ..... (residence) ..... (business)

Title of ..... Fee $ .....

Course (s) ..... Fee $ .....

Make cheque or money order payable to the University of Victoria

# TORONTO MARKET TRADING

Distributed by CP

**Toronto Stock Exchange—Sept. 4**

Complete tabulation of Tuesday transactions. Quotations in cents unless marked $. z—Odd lot, xd—Ex-dividend, xr—Ex-rights, xw — Ex-warrants. Net change is from previous board-lot closing sale.

| Stock | Sales | High | Low | Close | Net Ch'ge |
|---|---|---|---|---|---|
| **A—B** | | | | | |
| Abitibi | 9251 | $12¼ | 12 | 12¼ | + ¼ |
| Acklands | 131 | $11⅜ | 11⅜ | 11⅜ | + ⅛ |
| Acres wt | 200 | 205 | 200 | 205 | + 5 |
| Aetna In | 100 | 115 | 115 | 115 | — 5 |
| Afton Min | 100 | 890 | 890 | 890 | +30 |
| Agnico E | 2200 | 510 | 485 | 510 | +25 |
| Agra Ind | 1200 | $11¾ | 10⅞ | 11½ | + ⅜ |
| A'ned M | 100 | 150 | 150 | 150 | —15 |
| Akaitcho | 400 | 115 | 115 | 115 | |
| Albany | 12400 | 114 | 110 | 110 | |
| Al East G | 2600 | 820 | 800 | 810 | |
| Alta Gas A | 408 | $12⅛ | 12⅛ | 12⅛ | |
| Alta G C p | z10 | $71 | 71 | 71 | |
| Alta Nat | 200 | $19½ | 19½ | 19½ | |
| Alcan | 37052 | 33¾ | 33⅜ | 33⅝ | + ⅜ |
| Algo Cent | 900 | $15⅛ | 15 | 15⅛ | + ⅛ |
| Algoma St | 1504 | $18½ | 18⅛ | 18½ | + ⅛ |
| Algonq pr | 480 | 450 | 450 | 450 | —50 |
| Allarco Dv | 5000 | $6 | 6 | 6 | |
| Alliance B | 850 | $8⅜ | 8½ | 8⅜ | + ⅛ |
| Aluminex | 370 | 675 | 675 | 675 | |
| Alpa Ind | 100 | $7⅞ | 7⅞ | 7⅞ | + ⅛ |
| Alum 4½ p | 550 | 035½ | 35½ | 35½ | + ½ |
| Am Larder | 5600 | 83 | 80 | 83 | — 4 |
| Am Leduc | 6000 | 5½ | 5½ | 5½ | |
| Ang-C P | 13620 | $17 | 15 | 17 | +2½ |
| Anglo-c pr | 8890 | $25¾ | 23 | 25 | +3½ |
| Ang Ruyn | 1100 | 110 | 110 | 110 | |
| Ang U Dev | 3900 | 96 | 92 | 94 | — 1 |
| Anthes C p | 225 | $70¼ | 70¼ | 70¼ | — ¾ |
| Aquitaine | 820 | $23⅛ | 23 | 23⅛ | + ¼ |
| Argosy | 1500 | 24½ | 24 | 24 | —1½ |
| Argus | z75 | $18½ | 18½ | 18½ | |
| Argus C pr | 360 | $12 | 12 | 12 | + ⅛ |
| Args 260 p | 105 | $32 | 31⅞ | 32 | |
| Asamera | 600 | $11⅜ | 11⅜ | 11⅜ | |
| Asbestos | 260 | 15 | 15 | 15 | — ¼ |
| Ashland C | 100 | $12⅛ | 12⅛ | 12⅛ | — ⅛ |
| Ashland pr | 50 | $26⅜ | 26⅜ | 26⅜ | — ⅜ |
| Asoc Porc | z232 | 77 | 77 | 77 | |
| Atco Ind | 6700 | $13 | 12⅞ | 13 | + ¼ |
| Atl C Cop | 2000 | 60 | 60 | 60 | + 2 |
| Auto El | 200 | $6¼ | 6¼ | 6¼ | + ⅛ |
| Bad Boy | 500 | 8½ | 8½ | 8½ | + ½ |
| Banister C | 100 | $23¾ | 23¾ | 23¾ | — ¼ |
| Bankeno | 1700 | 690 | 680 | 680 | —10 |
| Bank Mtl | 6678 | $18¾ | 18⅝ | 18⅝ | — ⅛ |
| Bank N S | 2512 | $35 | 34⅞ | 35 | |
| B Cdn Nat | z39 | $17⅞ | 17⅜ | 17⅜ | |
| Barex | 1200 | 8½ | 8½ | 8½ | — ⅛ |
| Bartaco | 300 | 210 | 210 | 210 | —15 |
| Bary Expl | 1200 | 72 | 72 | 72 | — 2 |
| Beavr Eng | 200 | 495 | 495 | 495 | |
| Bell Can | 10107 | $41 | 40⅞ | 41 | |
| Bell A pr | 1430 | $46 | 45¾ | 46 | + ½ |
| Bell B pr | 160 | $47¾ | 47¾ | 47¾ | + ¼ |
| Betlim | 400 | $14⅞ | 14¾ | 14¾ | — ¼ |
| Big Nama | 1000 | 15 | 15 | 15 | |
| Biltmore A | 1000 | 420 | 420 | 420 | +45 |
| Bl Hawk | 11500 | 73 | 72 | 73 | |
| Blackwod A | 800 | $6 | 5⅞ | 6 | + ¼ |
| Block Bros | 4100 | 275 | 265 | 270 | — 5 |
| Bomac A | 500 | $7 | 6¾ | 6¾ | — ¼ |
| Bombrdier | 800 | 385 | 375 | 380 | |
| Bonza I | 26400 | 271 | 260 | 265 | + 6 |
| Bounty Ex | 6500 | 56 | 54 | 54 | — 1 |
| Bovis Cor | 1700 | 215 | 210 | 215 | |
| Bow Val y | 2900 | $35¾ | 34¾ | 35 | + ¼ |
| BP Can | 7335 | $16½ | 15¾ | 16½ | + ¾ |
| BP Can p | 50 | $69 | 69 | 69 | |
| Bramalea | 5860 | 490 | 485 | 485 | — 5 |
| Brameda | 278 | 55 | 55 | 55 | |
| Brascan | 2943 | $18½ | 17⅜ | 17½ | |
| Brenda M | 1430 | 710 | 700 | 700 | —10 |
| Bright A | 200 | $21 | 21 | 21 | |
| Brinco | 2735 | $5¾ | 5½ | 5⅝ | — ⅛ |
| BC Forest | 330 | $18¾ | 18½ | 18½ | |
| BC Frest p | 50 | $39 | 39 | 39 | — ½ |
| BC Sugar | 220 | $21 | 21 | 21 | — ½ |
| BC Phone | 402 | $50¾ | 50¾ | 50¾ | + ⅜ |
| BCPh 4¾ p | 30 | $53 | 53 | 53 | |
| BCPh 1956 | 35 | $57½ | 57½ | 57½ | |
| BCPh 5.15 | 100 | $62½ | 62½ | 62½ | + ½ |
| BCPh 5¾ p | 130 | $70½ | 70 | 70½ | + ½ |
| BCP 7.04 p | 120 | $21¼ | 21¼ | 21⅜ | |
| Brunswk | 3100 | 505 | 500 | 500 | |
| Budd Auto | 620 | $13½ | 13⅜ | 13½ | + ⅜ |
| Burns Fds | 100 | $15¾ | 15¾ | 15¾ | |
| **C—E** | | | | | |
| Cad Dev | 430 | $12¾ | 12¾ | 12¾ | |
| CAE Ind | 1050 | $10¼ | 10⅛ | 10⅛ | — ⅛ |
| Cal Pow | 1300 | $23½ | 23⅜ | 23½ | + ⅜ |
| Cal P 4 p | 130 | $55 | 55 | 55 | |
| Cal P 5 p | 30 | $66 | 66 | 66 | + 1 |
| Cal P 7 p | 75 | $95 | 95 | 95 | + 2 |
| Calmor 1B | z300 | 56 | 56 | 56 | |
| Calvert | 2000 | 20 | 19 | 19 | — 2 |
| Cam Mine | 1000 | 16 | 16 | 16 | |
| Camflo | 3100 | c750 | 745 | 750 | |
| Cam Chib | 537 | 685 | 675 | 675 | —25 |
| Camp RL | 200 | $50½ | 50¼ | 50¼ | + ½ |
| Campeau | 1334 | $8¾ | 8⅛ | 8¼ | + ⅛ |
| Can Cem L | 615 | $14¼ | 14 | 14 | — ⅜ |
| C Gen | 19100 | 210 | 200 | 200 | —17 |
| Can Malt A | 150 | $27 | 27 | 27 | — ¼ |
| C Nor West | 5800 | 825 | 805 | 805 | — 5 |
| C Pakrs C | 3460 | $21¼ | 21 | 21 | — ½ |
| Can Perm | 575 | $18⅛ | 17⅞ | 17⅞ | |
| C Safway p | 25 | $82 | 82 | 82 | |
| CS Pete w | 32100 | 495 | 470 | 495 | +30 |
| CS Pete w | 4530 | 98 | 95 | 98 | + 9 |
| CSL pr | 500 | 420 | 420 | 420 | +20 |
| C Tung | 800 | 246 | 244 | 244 | + 1 |
| C Bonza | 46500 | 224 | 205 | 210 | + 5 |
| Cdn Brew | 8320 | 460 | 445 | 445 | |
| C Brew Ap | 320 | $25½ | 25 | 25 | — ¼ |
| C Brew Bp | 75 | $29¾ | 29⅜ | 29⅜ | + ⅛ |
| C Cablesy | 200 | $16⅛ | 16⅛ | 16⅛ | |
| C Cable w | 100 | 395 | 395 | 395 | — 5 |
| Cdn Can A | 500 | $9½ | 9½ | 9½ | |
| Cdn Cel | 3750 | $5⅜ | 5⅜ | 5½ | |
| Cdn Equity | 260 | $13¼ | 13¼ | 13¼ | |
| C Ex Gas | 4900 | 325 | 325 | 325 | |
| C Fincasd | 2015 | 745 | 730 | 740 | — 5 |
| C Hydr | 1310 | $7¾ | 7¾ | 7⅞ | |
| C Hydr pr | 400 | $13⅜ | 13⅜ | 13⅜ | — ⅛ |
| C Imp Bank | 7195 | $30¾ | 30½ | 30¾ | |
| C Ind Gas | 4665 | $8 | 7¾ | 7⅞ | |
| CIL | z100 | $15½ | 14¾ | 14¾ | |
| C Int Pow | 2124 | $12 | 11⅝ | 12 | |
| C Intrurb p | 400 | $9½ | 9⅜ | 9½ | + ⅛ |
| C Manoir | z20 | 360 | 360 | 360 | |
| C Marconi | 310 | 400 | 395 | 395 | — 5 |
| C Merrill | 320 | 610 | 610 | 610 | |
| C Nave pr | 1445 | $30⅝ | 30¼ | 30⅝ | + ⅜ |
| CP Inve w | 5385 | 245 | 235 | 245 | +10 |
| CP Ltd | 12846 | $16¾ | 16⅜ | 16⅝ | + ¼ |
| CPL A p | 1050 | $10⅝ | 10⅝ | 10⅝ | + ⅛ |
| CPL $3, pr | 245 | 9 | 8⅞ | 9 | |
| C Reserve | 2300 | 600 | 590 | 590 | —10 |
| CRenol A p | 300 | $10½ | 10½ | 10½ | |
| Cdn Salt | 100 | $15⅜ | 15⅜ | 15⅜ | |
| Cdn Sup O | z16 | $55¾ | 55¼ | 55¼ | |
| Cdn Tire | 100 | 550 | 50 | 50 | |
| Cdn Tire A | 3260 | $49⅞ | 48½ | 49¾ | +1¾ |
| C Utilities | 3000 | $11 | 11 | 11 | |
| Cdn Util 4¼ p | 210 | 52 | 52 | 52 | |
| C Util w | 300 | 300 | 300 | 300 | +25 |
| CWN 5½ p | 105 | $14⅛ | 14⅛ | 14⅛ | — ⅜ |
| Conron | 250 | $19¾ | 19¾ | 19¾ | — ¼ |
| Capit Div | 2500 | 42 | 38 | 40 | —2 |
| Cara | 300 | $8 | 7⅞ | 7⅞ | — ⅛ |
| Carrier JD | 300 | 305 | 305 | 305 | —15 |
| Carrier w | 200 | 95 | 95 | 95 | — 5 |
| Cassiar | 155 | $11 | 11 | 11 | |
| CC Yachts | z5 | 390 | 390 | 390 | |
| Celanese | 200 | 460 | 460 | 460 | —10 |
| Celan 175 p | z25 | $19 | 19 | 19 | |
| Cent Pat | 1000 | 100 | 100 | 100 | |
| CFCN | 300 | $8¾ | 8¾ | 8¾ | |
| Chmliv | 64700 | 340 | 325 | 340 | +15 |
| Chesvl | 29000 | 22½ | 20½ | 22½ | +1½ |
| Chib-K | 28500 | 34 | 31 | 32 | —1½ |
| Chieftan D | 400 | $11¾ | 11½ | 11⅝ | + ⅜ |
| Chimo | 100 | 110 | 110 | 110 | |
| Chrom | z11 | 140 | 140 | 140 | |
| Chrysler | 2741 | $24⅞ | 24½ | 24¾ | + ¾ |
| Ciarcan | 400 | 400 | 400 | 400 | |
| Coch Will | 5000 | 100 | 90 | 90 | — 6 |
| Coch-Dn A | z25 | $23 | 23 | 23 | |
| Coin Lake | 1000 | 14 | 14 | 14 | — ½ |
| Coldstm | 893 | 375 | 365 | 365 | |
| Coles Book | z25 | $7¾ | 7¾ | 7¾ | |
| Compro | 200 | 380 | 380 | 380 | —10 |
| Comb Ins | 100 | $13¾ | 13¾ | 13¾ | — ¾ |
| Comb Met | 1000 | 18 | 18 | 18 | — 2 |
| Cominco | 2240 | $17⅛ | 17⅛ | 17⅛ | + ⅛ |
| Com Cap | 225 | 335 | 335 | 335 | +10 |
| Computel | 125 | $9½ | 9½ | 9½ | — ⅛ |
| Comtech | 225 | 375 | 375 | 375 | —10 |
| Conlagas | 1500 | 71 | 70 | 70 | — 1 |
| Conn Chm | 500 | $6⅞ | 6⅞ | 6⅞ | |
| Conn Bath | 3222 | $25½ | 24¾ | 25½ | + ½ |
| C Bath w | 13508 | 80 | 73 | 80 | + 7 |
| C Bath 68 w | 345 | $13 | 13 | 13 | + ½ |
| Con Bldg | 3020 | 275 | 270 | 270 | |
| Con Fardy | 3417 | 54 | 53 | 53 | + 1 |
| C Durm | 51500 | 76 | 64 | 74 | +11 |
| C Marben | 1000 | 85 | 85 | 85 | |
| C Morisn | 250 | 172 | 172 | 172 | |
| C Rambler | 600 | 340 | 340 | 340 | + 5 |
| C Rexspar | 1900 | 379 | 379 | 379 | + 4 |
| Con Textile | 100 | 410 | 410 | 410 | + 5 |
| C West P | 571 | 100 | 100 | 100 | — 5 |
| Con Distrb | 1390 | $22¾ | 22⅛ | 22½ | + ⅜ |
| Cons Gas | 2237 | $15⅜ | 15⅛ | 15¼ | |
| Con Gas A | 80 | $80 | 80 | 80 | |
| Con Gas B | z15 | $74½ | 74½ | 74½ | |
| Con Glass | 225 | 91¼ | 91¼ | 91¼ | — ¼ |
| Conwest | 100 | 500 | 500 | 500 | +15 |
| Cop Fields | 600 | 145 | 140 | 145 | |
| Corby B | 125 | $20½ | 20½ | 20½ | — ¼ |
| Cornat I | 13300 | 465 | 435 | 455 | +25 |
| Cornat pr | 400 | $23 | 23 | 23 | + ¼ |
| Coronatn | 1000 | 210 | 210 | 210 | + 5 |
| Coronin p | 1300 | 400 | 390 | 400 | +25 |
| Coseka R | 3000 | 290 | 275 | 290 | +15 |
| Costain R | 100 | $7⅛ | 7⅛ | 7⅛ | — ⅛ |
| Craigmt | 3400 | 760 | 755 | 760 | + 5 |
| Crestbrk | 100 | $9¼ | 9¼ | 9¼ | + ⅛ |
| Crwn Life | z10 | $73⅜ | 73⅜ | 73⅜ | |
| Crush Intl | 650 | $13 | 12¾ | 12¾ | |
| Dawson D | 400 | $7 | 7 | 7 | — ¼ |
| Debnid B p | z5 | $78½ | 78½ | 78½ | |
| Decca R | 7150 | 795 | 790 | 790 | +20 |
| Denison | 2750 | $38¼ | 38⅛ | 38⅛ | |
| Dicknsn | 1700 | 330 | 325 | 328 | + 5 |
| Discovry | 515 | 125 | 125 | 125 | + 5 |
| Distl Seag | 5330 | $41¼ | 40⅞ | 41¼ | + ⅜ |
| Doman I | 800 | $9⅛ | 9 | 9 | — ¼ |
| Dome | 600 | $84½ | 84 | 84½ | + 1 |
| Dome Pete | 1060 | 356 | 335½ | 350 | — ½ |
| D Bridge | 150 | $39¼ | 39¼ | 39¼ | + ¼ |
| D Citrus | 100 | $8⅜ | 8⅜ | 8⅜ | — ½ |
| D Explor | 1000 | 52 | 52 | 52 | — |
| Dofasco | 1225 | $28¼ | 28 | 28¼ | + ⅛ |
| Dofasco p | 150 | $68½ | 68½ | 68½ | |
| Dom Lime | 900 | $11 | 10¾ | 11 | + ¼ |
| Dom Store | 770 | $4⅝ | 14⅜ | 14⅜ | — ⅛ |
| D Text | 13100 | $8⅞ | 8½ | 8⅞ | + ⅜ |
| Domtar | 10190 | $22½ | 21¼ | 22½ | +1¼ |
| Domtar pr | 200 | $14¼ | 14¼ | 14¼ | — ½ |
| Donlee M | 100 | 425 | 425 | 425 | +10 |
| DRG Ltd A | 500 | $8¾ | 8¾ | 8¾ | + ½ |
| Dunde Pal | 6499 | 85 | 81 | 81 | |
| Dunrale | 5335 | 31 | 30 | 31 | + 3 |
| Dustbane | 500 | 7 | 6⅞ | 7 | |
| Dylex Ltd | 800 | $7 | 7 | 7 | — ⅛ |
| Dylex L A | 2950 | $7⅛ | 7 | 7⅛ | + ⅛ |
| Dynasty | 2405 | 970 | 950 | 965 | +15 |
| East Sull | 227 | 260 | 260 | 260 | |
| Estn Can S | 672 | $18 | 17¾ | 17¾ | + ¼ |
| E-L Fin | 500 | 9 | 8¾ | 9 | — ¼ |
| EL Fin w | 10700 | 250 | 245 | 250 | + 5 |
| Electro Ltd | 1675 | $13½ | 13⅜ | 13½ | + ¼ |
| Elks Stors | 100 | $16½ | 16½ | 16½ | +1¼ |
| Emco | 100 | $5¼ | 5¼ | 5¼ | + ¼ |
| Exquisite | 100 | 300 | 300 | 300 | |
| **F—J** | | | | | |
| Fairview | 100 | $18½ | 18½ | 18½ | |
| Falcon C | 3630 | $13⅞ | 13⅜ | 13¾ | |
| Falcon | 839 | $75¾ | 75¾ | 75¾ | + ¼ |
| Farm Mex | 200 | $6 | 6 | 6 | + ¾ |
| Fed Ind Ltd | 100 | $6 | 6 | 6 | |
| Fields S | 500 | $16½ | 16⅜ | 16½ | + ¼ |
| Fignin gT | 400 | $13 | 13 | 13 | |
| F Mar | 1000 | 65 | 65 | 65 | |
| Foodex S | 700 | $6 | 5⅞ | 5⅞ | — ⅛ |
| Ford Cnda | 340 | 396 | 95 | 95 | — ½ |
| Fort Reinc | 5000 | 28 | 27 | 28 | |
| Francana | 700 | 895 | 890 | 890 | — 5 |
| Fraser | 200 | $20½ | 20½ | 20½ | |
| Frobex | 32000 | 35 | 32 | 33 | + 3 |
| Gaz S.40 p | 50 | $44 | 44 | 44 | — ¼ |
| Gen Baker | 700 | $32 | 30 | 32 | +25 |
| GMC | 324 | 365 | 65 | 65 | + ⅝ |
| Genstar L | 1950 | $16⅛ | 16 | 16⅛ | |
| Gnstar L w | 400 | 430 | 425 | 430 | + 5 |
| Gnt Masct | 9997 | 320 | 297 | 300 | —20 |
| Giant Yk | z4 | 835 | 835 | 835 | |
| Gibraltar | 5945 | $14⅜ | 14 | 14¼ | + ⅜ |
| Glendale | 125 | 9 | 9 | 9 | |
| Gold Crest | 300 | $6 | 6 | 6 | — 1 |
| Goldund M | 4200 | 133 | 128 | 133 | — 3 |
| Goldray | z200 | 38 | 38 | 38 | |
| Goldrim | 6500 | 8 | 7 | 7 | — ½ |
| Goodyer | z20 | $21⅛ | 21⅛ | 21⅛ | |
| Granduc | 1125 | 365 | 360 | 360 | —15 |
| Granisle | 100 | $10 | 10 | 10 | — 1 |
| Gt Colisds | 220 | 785 | 785 | 785 | —15 |
| GL Nickl | 4500 | 310 | 300 | 305 | + ½ |
| GL Paper | 1065 | $24½ | 24 | 24½ | + ½ |
| GL Pap w | 400 | 540 | 525 | 540 | +25 |
| GN Capital | z50 | $6¾ | 6¾ | 6¾ | |
| Gr Plains | 1450 | $31 | 30¼ | 31 | + 1 |
| Gr W Life | 105 | $63 | 63 | 63 | |
| Gt West S | 600 | 400 | 390 | 390 | —10 |
| Greb L B | 1000 | $12 | 12 | 12 | |
| Grey G | 303 | 495 | 495 | 495 | — 5 |
| Greyhnd | z10 | $18 | 18 | 18 | |
| Gulf Can | 3542 | $38⅛ | 37½ | 38⅛ | + ¾ |
| Halifax D | 1900 | 210 | 205 | 205 | — 5 |
| Hambro C | 2000 | $6 | 5¾ | 5¾ | — ¼ |
| H Group | 600 | $8 | 7⅞ | 8 | + ⅛ |
| Hamilton | 200 | $10 | 10 | 10 | — 1 |
| Ham Tr pr | 200 | $18¾ | 18 | 18 | —2½ |
| Hand Chm | 400 | $5 | 5 | 5 | |
| Hnd C A pr | 200 | $5 | 5 | 5 | |
| Hardee | 500 | 100 | 100 | 100 | |
| Hard Crp A | 100 | $6¼ | 6¼ | 6¼ | + ¼ |
| Harlequin | 100 | $14½ | 14½ | 14½ | |
| Harris J $ | 1850 | 385 | 340 | 345 | +30 |
| Harveys F | 4100 | 120 | 115 | 115 | + 5 |
| Hawker S | 3100 | $5⅛ | 495 | 495 | —30 |
| Hawker pr | 50 | $67 | 67 | 67 | + ½ |
| Hays Dna | 1100 | $10 | 10 | 10 | |
| Hdway | 12450 | 375 | 350 | 365 | —20 |
| Hdway | 12450 | 375 | 350 | 365 | —20 |
| Highmont | 1800 | 180 | 180 | 180 | |
| Hollinger | z18 | $44¼ | 44¼ | 44¼ | |
| Ho OA | 10719 | $47⅜ | 47 | 47½ | + ⅜ |
| Home B | 600 | $46½ | 46 | 46½ | + ⅞ |
| Houston O | 6700 | 335 | 320 | 330 | — 5 |
| Huds Bay | 8380 | $26¼ | 25¾ | 25⅞ | — ⅛ |
| H Bay Co | 1896 | $17¾ | 17⅜ | 17½ | — ⅛ |
| HB Oil Gas | 4078 | $50⅞ | 50¾ | 50¾ | — ¼ |
| Huron Erl | 1495 | $27½ | 27¼ | 27½ | + ¼ |
| Husky | 26880 | $26½ | 25⅞ | 26⅛ | + ½ |
| Husky D w | 3250 | 950 | 940 | 950 | +25 |
| Husky E w | 3515 | $11½ | 11¼ | 11½ | + ¼ |
| Hydra Ex | 3172 | 25 | 25 | 25 | — 1 |
| IAC | 1939 | $17⅛ | 17 | 17⅛ | + ⅛ |
| Imaco | 1085 | $30⅛ | 30⅛ | 30⅜ | + ¼ |
| Imp Life | 50 | $100 | 100 | 100 | |
| Imp Oil | 27323 | $43¾ | 43¾ | 43¼ | + ¾ |
| Indal Can | 100 | $13¼ | 13¼ | 13¼ | — ¼ |
| Indusmin | z40 | $9⅜ | 9⅜ | 9⅜ | |
| Inglis | 260 | $15¼ | 15 | 15¼ | + ½ |
| Inland Gas | 270 | $10¼ | 10¼ | 10¼ | |
| Inland G p | 100 | $12¾ | 12¾ | 12 ¾ | — ¼ |
| Inter-City | 4720 | 495 | 480 | 490 | +10 |
| Inter C A W | 2000 | 270 | 260 | 270 | +15 |
| Inter C B w | 800 | 300 | 300 | 300 | +10 |
| Intrmetco | 600 | 420 | 415 | 415 | — 5 |
| Int Bibls T | 1000 | 10 | 10 | 10 | |
| IBM | 206 | $300 | 299 | 299 | + ⅞ |
| Int Mogul | 200 | $13½ | 13⅜ | 13⅜ | |
| I Mogul A | 450 | $20½ | 20½ | 20½ | + ½ |
| Inco | 16255 | $32¾ | 32¼ | 32½ | + ¼ |
| I Obask | 18500 | 40 | 37 | 38 | |
| Interpool | 2300 | $18 | 17¼ | 17⅞ | + ⅞ |
| Int Div | 100 | 190 | 190 | 190 | —10 |
| Intpr Pipe | 8192 | $23⅛ | 22⅞ | 23⅛ | + ⅛ |
| Int Pipe w | 300 | 825 | 800 | 825 | +25 |
| Ipsco | 1501 | $12½ | 12¼ | 12½ | + ¼ |
| Inv Grp A | 550 | $9¼ | 9¼ | 9¼ | |
| Inv Grp 5 p | 640 | $19½ | 19½ | 19½ | — ⅛ |
| Irwin T A | 1228 | $7¾ | 7½ | 7½ | + ¼ |
| Iso | 2300 | 210 | 206 | 210 | — 2 |
| Island Tel | z5 | $9 | 9 | 9 | |
| ITL Ind | 1050 | 320 | 315 | 315 | —15 |
| IU Intl | 1708 | $24⅞ | 24¼ | 24⅞ | + ⅜ |
| Ivaco Ind | 575 | $11⅞ | 11¾ | 11¾ | |
| IWC Com s | 600 | 260 | 250 | 250 | —20 |
| Jannock | 229 | $6¾ | 6¾ | 6¾ | + ¼ |
| Jannock A | 300 | $13⅜ | 13⅜ | 13⅜ | — ⅛ |
| Jannock B | 350 | $12⅜ | 12¼ | 12¼ | |
| Janock 6 p | 45 | $67 | 67 | 67 | — 1 |
| Jelex | 16000 | 20 | 18½ | 19½ | + ½ |
| Joliet | 2200 | 21 | 21 | 21 | |
| Jonsmith | 3000 | 8½ | 8½ | 8½ | |
| Jorex | 11000 | 107 | 100 | 100 | — 8 |
| Joutel | 2000 | 38 | 38 | 38 | — 2 |
| **K—N** | | | | | |
| Kaiser Re | 1900 | 320 | 315 | 315 | |
| Kam Kotia | 3650 | 52 | 48 | 52 | + 3 |
| Kaps Tran | 4255 | $6⅝ | 6¼ | 6⅜ | + ⅛ |
| Keen Ind | 700 | $12½ | 12 | 12½ | + ½ |
| Keeprite B | 310 | $9⅜ | 9½ | 9⅜ | + ⅛ |
| Kerr Add | 2107 | $11⅞ | 11⅝ | 11⅝ | — ⅜ |
| Kilembe | 300 | 215 | 215 | 215 | —20 |
| Kirk Min | 6000 | 4½ | 4 | 4½ | + ½ |
| Koffler | 100 | $5⅞ | 5⅞ | 5⅞ | — ⅛ |
| Koffler w | 900 | 195 | 190 | 195 | + 5 |
| Labatt | 1816 | $24½ | 23¾ | 23¾ | — ¾ |
| Labatt pr | 110 | $26½ | 26½ | 26½ | — ⅜ |
| Lacanex w | 500 | 15 | 15 | 15 | |
| Lacroix I | 600 | 5 | 5 | 5 | — ⅛ |
| Laidlaw M | 2000 | $13⅜ | 13⅜ | 13⅜ | + ⅛ |
| LOnt Cem | 925 | 385 | 335 | 335 | |
| L Osu | 1000 | 5 | 5 | 5 | + 1 |
| L Shore | z50 | 255 | 255 | 255 | |
| La Luz | 1000 | 280 | 280 | 280 | |
| La Vrndr | 100 | $6¾ | 6¾ | 6¾ | — ¼ |
| Langis | 500 | 5 | 5 | 5 | |
| L J A | 130 | $18 | 18 | 18 | — ¼ |
| Leigh Inst | 1850 | $6¾ | 6½ | 6¾ | + ⅛ |
| Leons Frn | 100 | $13 | 13 | 13 | + ⅛ |
| Liberian | z85 | $12 | 11½ | 11½ | |
| Life Inv | 200 | 330 | 330 | 330 | |
| Life Inv A | 1000 | 21 | 21 | 21 | — 1 |
| LL Lac | 676 | 210 | 205 | 210 | + 5 |
| Livingsto | 100 | $9½ | 9½ | 9½ | |
| Living w | 75 | 625 | 625 | 625 | +25 |
| Lob Co A | 225 | $5½ | 5½ | 5½ | — ⅛ |
| Lob Co B | 125 | $5⅝ | 5⅝ | 5⅝ | — ⅛ |
| Lob GA pr | 485 | $17¾ | 17¾ | 17¾ | + ¾ |
| Lob G-B pr | 200 | $18¾ | 18¾ | 18¾ | + 1 |
| Lochiel | 4500 | 272 | 268 | 268 | — 4 |
| Loeb M | 400 | 440 | 430 | 440 | + 5 |
| Lost River | 1700 | 460 | 450 | 455 | |
| Lyfton M | 2315 | 215 | 210 | 210 | — 5 |
| Maclarn A | 200 | $26 | 25⅞ | 25⅞ | + ⅜ |
| Maclarn B | 250 | $27 | 27 | 27 | + ¾ |
| MH Cable | 300 | $15 | 15 | 15 | — ¼ |
| MB Ltd | 5050 | $23¾ | 23 | 23¾ | + ¾ |
| Madeline | 3247 | 450 | 435 | 450 | +15 |
| Madsen | 6750 | 125 | 121 | 121 | — 5 |
| Magnasonr | z50 | $7⅜ | 7⅜ | 7⅜ | |
| Magnetics | 900 | 84 | 84 | 84 | |
| Major H D | 299 | 310 | 310 | 310 | |
| Malartic | z71 | 90 | 90 | 90 | |
| Man Bar | 1500 | 58 | 55 | 55 | — 3 |
| M L Mills | 800 | $19 | 18⅞ | 19 | + ¼ |
| Mancana | 810 | 27 | 27 | 27 | — ¼ |
| Maritime | 282 | $18⅞ | 18¾ | 18⅞ | + ½ |
| Markboro | 600 | $10¼ | 10¼ | 10¼ | |
| Markel F | 11100 | $7⅛ | 7½ | 7⅛ | — ⅛ |
| Martin | 6000 | 33 | 30 | 30 | |
| Mas F | 23931 | $22¼ | 22⅛ | 23⅛ | + ⅛ |
| Matchen | 3000 | 10 | 10 | 10 | + ½ |
| Mattgml | 200 | $32⅞ | 32½ | 32½ | — ½ |
| Mc Intyre | 375 | $54 | 54 | 54 | + 1 |
| McLaghlin | 600 | $15½ | 15½ | 15½ | |
| McLagn w | 740 | 850 | 850 | 850 | —45 |
| MDS Helth | 420 | 365 | 365 | 365 | +10 |
| Melton R E | 400 | 320 | 320 | 320 | |
| Mentor | 220 | 111 | 111 | 111 | — 1 |
| MEPC w | 1800 | 310 | 305 | 305 | + 5 |
| Mercantil | 1054 | $24¾ | 24⅜ | 24⅜ | — ¼ |
| Merland E | 200 | 229 | 225 | 229 | — 1 |
| Mer Stores | 200 | $17½ | 17 | 17½ | |
| Met Trust | 550 | $24⅞ | 24¾ | 24⅞ | + ½ |
| MICC | 5400 | $31 | 31 | 31 | + ¾ |
| Microsyst | 3908 | $8⅞ | 8⅜ | 8¾ | |
| Micrsys w | 400 | 460 | 450 | 450 | —10 |
| Midcon | 32000 | 78 | 70 | 78 | + 7 |
| Midrim | 1000 | 13 | 13 | 13 | — 1 |
| Milf Group | 400 | 365 | 360 | 365 | + 5 |
| Mindamnr | 9600 | 515 | 500 | 500 | —30 |
| Molson A | 585 | 324 | 23¾ | 24 | |
| Monarc W | 300 | 340 | 340 | 340 | +10 |
| Monets P | 500 | 40 | 40 | 40 | |
| Mon A | 16000 | 65 | 60 | 64 | + 5 |
| Moore | 6850 | $48½ | 47½ | 48½ | + ¾ |
| Morse A | 365 | 316 | 16 | 16 | |
| Morse B | 100 | $15 | 15 | 15 | +3½ |
| Mtl Trst p | z10 | $15¼ | 15 | 15¼ | + ¼ |
| Multi-M | 3000 | 37 | 37 | 37 | — 2 |
| Murphy | 700 | $9¼ | 9 | 9 | |
| Mymar M | 500 | 41 | 41 | 41 | — 1 |
| NaChrs I | 3100 | $7⅞ | 7¾ | 7⅞ | — ⅜ |
| Nat Drug | 200 | $6¼ | 6¼ | 6¼ | |
| Nat Pete | 2000 | 46 | 45 | 45 | — 1 |
| Nat Sea A | 1035 | $15¼ | 15 | 15¼ | + ¼ |
| N B Cook | 200 | 240 | 240 | 240 | |
| NBU Mine | 1000 | 275 | 265 | 275 | +15 |
| Neonex | 1300 | 320 | 315 | 315 | |
| NB Tel | 528 | $14 | 13¾ | 13¾ | |
| Newconx | 300 | 500 | 500 | 500 | |
| N Goldvue | 2832 | 16 | 16 | 16 | |
| N Provid D | 800 | 28 | 28 | 28 | |
| Nfld LP | 300 | $12 | 11½ | 11½ | — ½ |
| Nick Rim | 500 | 10 | 10 | 10 | |
| Noble | 13900 | 115 | 110 | 115 | + 2 |
| Noma Ind | 3700 | $8½ | 8½ | 8⅝ | |
| Nor Acme | 3000 | 13½ | 11 | 11 | — 3 |
| Noranda A | 3170 | $52 | 51¾ | 51¾ | |
| Nordair L | 550 | $5¼ | 5 | 5¼ | +30 |
| NC Oils | 1100 | 725 | 720 | 720 | + 5 |
| Nor Ctl G | 9891 | $9⅝ | 9⅝ | 9¾ | |
| Nor Ctl B p | 2165 | $21¾ | 21½ | 21½ | — ⅛ |
| Nor Ctl 150 p | 700 | $21⅜ | 21⅛ | 21½ | + ¼ |
| Nor Ctl w | 225 | 315 | 315 | 315 | |
| Northgat | 3150 | 600 | 580 | 580 | —20 |
| Northld | 1000 | 24 | 24 | 24 | |
| N Rock | 4500 | 21 | 0 | 20 | — ½ |
| NS. Savngs | 213 | $19 | 17¾ | 17¾ | —1¼ |
| Nowsco W | 400 | $10⅜ | 10⅜ | 10⅜ | + ¼ |
| NRD | 16500 | 60 | 57 | 57 | — 2 |
| NSI Mark | 3400 | 175 | 170 | 170 | |
| Numac | 3160 | $18 | 18 | 18 | |
| **O—S** | | | | | |
| Oakwod | 19300 | 243 | 239 | 239 | + 3 |
| Obrien | 244200 | 188 | 151 | 158 | —16 |
| Ocdentl Pt | 400 | $9 | 9 | 9 | |
| Oceanus I | 500 | 60 | 60 | 60 | — 5 |
| Ocelot Ind | 1400 | 490 | 475 | 490 | |
| Ontario Tr | 100 | $8 | 8 | 8 | |
| Orchan | 1000 | 485 | 475 | 475 | —10 |
| OSF Ind | 1425 | $8½ | 8½ | 8½ | |
| Oshawa A | 210 | $8¾ | 8¾ | 8¾ | |
| Osisko | z150 | 22 | 22 | 22 | |
| P Coper | 19250 | 195 | 185 | 185 | |
| Pac Pete | 4599 | $33 | 31⅜ | 32¾ | + 1 |
| Pac West A | 780 | $9¾ | 9¾ | 9¾ | + ¼ |
| Page Pet | 3727 | 360 | 335 | 345 | — 5 |
| Pamour | 1300 | 555 | 535 | 555 | +35 |
| Pancana I | 300 | 230 | 225 | 230 | +25 |
| Pan Ocean | 7091 | $15¾ | 15⅜ | 15⅜ | |
| PanCdn P | 800 | $14⅞ | 14⅜ | 14¾ | |
| Patino N V | z2 | $21 | 21 | 21 | |
| Paulin | 300 | 475 | 460 | 475 | + 5 |
| Pe Ben O | 2100 | $7¼ | 6⅞ | 7 | — ⅛ |
| Peerless | 2500 | $7½ | 7½ | 7½ | + ⅛ |
| Pembin A | 2400 | 405 | 405 | 405 | + 5 |
| Pemb D p | z5 | $25

# IU Share Offer Details Given

TORONTO (CP) — IU International Corp. of Philadelphia released details of a share exchange offer designed to increase Canadian ownership participation in Canadian Utilities Ltd. of Edmonton, now 87-per-cent owned by IU International.

IU is offering to exchange $1.25 convertible second preferred shares of Canadian Utilities it owns for shares of IU common stock owned by Canadian residents.

The proposal is to exchange 1.1 shares of Canadian Utilities preferred, plus $2, for each share of IU common up to a total of 500,000 shares.

If all shares being offered are accepted and other conversions exercised, Canadian ownership of Canadian Utilities common shares would almost double from its current 13 per cent.

Canadian Utilities operates a gas and electric utility, mainly Alberta, and has about 2,400 employees.

## EARNINGS

By THE CANADIAN PRESS

AME Ltd., six months ended June 30: 1973, $32,622; 1972, $10,029.

Bridge and Tank Co. of Canada Ltd., six months ended June 30: 1973, $241,117, 19 cents a share; 1972, $266,347, 21 cents.

Canada Steamship Lines Ltd., six months ended June 30: 1973, $6,550,000, $2.09 a share; 1972, $5,840,000, $1.83.

Canadian Cellulose Co. Ltd., six months ended June 30: 1973, $5,712,000 profit, 47 cents a share; 1972, $7,386,000 loss, no per share figure.

Central Patricia Gold Mines Ltd., six months ended June 30: 1973, $878,747; 1972, $941,289.

Hunter Douglas Canada Ltd., six months ended June 30: 1973, $481,674; 1972, $214,420.

IWC Communications Ltd., year ended March 31: 1973, $1,128,000 loss; 1972, $12,000.

Iso Mines Ltd., six months ended June 30: 1973, $169,487 loss; 1972, $122,720 profit.

Levy Industries Ltd., six months ended June 30: 1973, $409,000; 1972, $81,000.

Livingston Industries Ltd., three months ended July 31: 1973, $608,000, 34 cents a share; 1972, $532,000, 30 cents.

Markel Financial Holdings Ltd., six months ended June 30: 1973, $268,859, 39.8 cents a share; 1972, no comparable figures.

Monarch Investments Ltd., six months ended June 30: 1973, $701,000, 33 cents a share; 1972, $333,000, 16 cents.

S. B. McLaughlin Associates Ltd., six months ended June 30: 1973, $31,000, one cent a share; 1972, $2,445,000, 98 cents.

NSI Marketing Ltd. six months ended June 30: 1973, $624,980 loss; 1972 $175,508 profit.

Orangeroff Canada Ltd., six months ended June 30: 1973, $288 000 loss; 1972, $498,000.

Seaway Multi-Corp. Ltd., six months ended June 30: 1973, $245,000; 1972, $32,000.

Simcoe Erie Investors Ltd., six months ended June 30: 1973, $225,567, 23 cents a share; 1972, $133,379, 23 cents.

Steep Rock Mines Ltd., six months ended June 30: 1973, $737,697, nine cents a share; 1972, $389,159, five cents.

United Siscoe Mines Ltd., six months ended June 30: 1973, $889,811, 19 cents a share; 1972, $380-913, 8.8 cents.

Western Realty Projects Ltd., six months ended June 30: 1973, $1,650,444, 25.6 cents a share; 1972, $1,496,538, 23.2 cents.

Yukon Consolidated Gold Corp. Ltd., six months ended June 30: 1973, $84,234 loss; 1972, $19,625.

# Interest Rate: Higher Still

By AL FORREST
Times Business Editor

Finance spokesmen are almost unanimous in predicting another round of interest rate increases in Canada, pushing the prime bank rate to 8.75 per cent and the mortgage rate to 10.5 per cent.

That would be an increase of .5 per cent in each case.

The 9.75 per cent U.S. prime bank rate is 1.5 percentage points higher than the Canadian rate, "a differential that cannot endure," says Parfor Investments Ltd. of Toronto.

Richardson Securities says a .5 per cent increase "seems inevitable in the very near future, simply because the extraordinary differential in favor of the United States now is beginning to attract a flow of funds from Canada."

Over a longer term, Canadian rates could be expected to rise a full one per cent to counter the U.S. offerings, the company says.

Interest rates can be expected to rise until the economy cools off and the demand for funds subsides.

Some levelling off is already evident and many expect a small recession in 1974. This could coincide with the peak in interest rates, Richardson says.

Parfor Investments also expects the peak to come near year's end or early in 1974.

Real estate spokesmen agree there is upward pressure on the mortgage rate and a likelihood it will hit 10.5 per cent soon.

In Victoria the rate is 10 per cent with some money going out at 10.25 per cent.

While the generally high interest rates were putting a damper on the industrial stocks, the speculative market continues briskly.

In Vancouver, the short sellers hit high-flying Bathurst Norse Mines Ltd., unloading 51,900 shares in two weeks in expectations that the price will fall.

It closed at 99 cents on Friday on 236,300 shares after having been $1.06 earlier in the day.

Short sellers are generally professional traders who sell more shares than they have in the belief the price will fall and they can buy the shares they owe at much lower prices and claim the profit.

If the price continues to rise, they lose.

The top oil trader, Seneca Developments Ltd., was only moderately hit to the tune of 9,600 in short sales, bringing its outstanding short position to 82,900. It closed at $2.10 on Friday.

High flying Silver Standard had a relatively minor short position of 18,200 shares, up 7,500 in a two-week period. It closed Friday at $2.55, down 5 cents on the week in very heavy trading.

A large part of Northair Mines Ltd.'s short position was covered by traders during August, reducing the total by 32,000 to 6,000.

A total of 19,900 shares of Gunn Mines were covered in August, reducing the outstanding short position to 103,500. Gunn has had a very heavy short position for several months. It closed Friday at $1.25, up 5 cents on the week.

Because of delays of reporting, short positions represent the situation of 14 days ago.

# business

## Consumers' Gas

Consumers' Gas Co. reports basic earnings before special items for the nine months to June 30 of $25,013,000 or $1.39 a share, a 10-per-cent increase over $22,810,000 and $1.26 in the corresponding period a year ago.

A gain in special items raised the company's net income to $26,634,000 or $1.48 a share.

Revenue from natural gas sales for the nine months rose nine per cent to $184,077,000 from $168,196,000.

Effective last June 1, a rate increase of 2.3 cents for 1,000 cubic feet was passed on to customers. It resulted from higher costs of Trans-Canada Pipe Lines Ltd., Consumers' supplier.

President J. C. McCarthy says in a report to shareholders that if a rate increase application by Trans Canada to the National Energy Board is approved, Consumers' Gas will immediately apply to the Ontario board to pass on the new charges to customers.

Equity in earnings of Home Oil Co. Ltd. increased $1.2 million in the nine-month period to $1,671,000.

## Kenting

Kenting Ltd. reports unaudited net earnings of $26,000 for the six-month period ended June 30, 1973, compared with net earnings of $61,000 for the same period last year.

After provision for preferred share dividends, common shareholdders are assessed a loss of three cents per share for the first six months of 1973, compared with a gain of seven cents per share for the same period of 1972.

## Assoc. Foundry

Associated Foundry Ltd. has purchased three foundries in Edmonton, Winnipeg and St. Jean, Que., from subsidiaries of Anthes Imperial Ltd.

Price was not disclosed. Associated Foundry is a wholly-owned subsidiary of Dundee Palliser Resources Ltd. of Toronto and already operates a soil pipe and castings foundry in British Columbia.

## $ EXCHANGE

In Victoria today, purchase of U.S. funds in terms of Canadian dollar was .9985 by the Royal Bank at .9995 cheques and .9885 silver. Selling rates were 1.01 for cheques and 1.012 for cash.

MONTREAL (CP) — U.S. dollar in terms of Canadian funds at noon Tuesday was up 3-50 at $1.00 3-5. Pound sterling was down 43-50 at $2.46 37-100.

In New York, the Canadian dollar was down 3-50 at $0.99 2-5. Pound sterling was down 1 at $2.44 9-10.

## London Metals

LONDON (AP) — Closing metals prices in pounds sterling per metric ton; silver in pence per troy ounce:

Copper — Spot 790-792; futures 775.5-776.
Tin — Spot 1,992-1,997; futures 1,975-1,977.
Lead — Spot 176-177; futures 181.5-181.75
Zinc — Spot 375-376; futures 374.25-374.75.
Silver — Spot 106.8-107; 3 months 110.7-110.8.

## LONDON

LONDON (CP) — Closing stock quotations in new pence unless pounds are indicated: Associated Brit Foods 51½, Babcock and Wilcox 97, Barlow Rand 242, Bass Charrington 122, BICC 134, Blyvoor 372½, Boots 267, Bowater Paper 161, Brit Am Tob 251½, Brit Assets Trust 65½, Brit Leyland 24⅞, Brit Oxygen 60, Brit Petroleums 495½, Broken Hill Prop 534, Burmah Oil 398½, Canadian Pac 615, Cast 83½, Charter Cons 177½, Cons Gold 227, Courtaulds 130¾, Daggafontein 101½, De Beers 370½, Distillers 144¼, Dunlop 83, EMI 147, Free St. Geduld 980, Gen Elec 135¾, Glaxo 338, Gr Univ Strs 247½, Guest Keen 289½, Hawker Siddeley 339½, Hoover 420, Hudson Bay 860.

ICI 235, Imp Tob 84½, Judge 84¼, Kloof 622½, Marks and Spencer 259, Metal Box 241½, Mim Holdings 160, Phillips 995, Plessey 108, Poseidon 430, Rank A 413½, Rio Tinto-Zinc 219, Roan Consolidated 380, Second Scott Inv 81½, Shell T and T 278, Thomson 191, Thorn 401½, Tube Investments 368, Ultramar 225½, Unilever 326½, Union Corp 330, Vaal Reef 111½, Vickers 137¼, Western Deep Level 815, Western Driefontein 171½, Western Mine 126, Woodworth 70, W. Hold 173⅛, Zambian Copper 44½, Zambian Anglo 185½.

Bonds (in pounds): Brit Transport 47⅜, Brit Consols 21½, Exchequer 90 13-16, Treasury 2008-12 and 49¾, War Loan 31½.

## Overhauls To Cut Production

EDMONTON (CP) — Overhaul and expansion of facilities in Alberta oil fields are expected to reduce crude oil production by almost three million barrels in September compared with October.

However, production compared with September, 1972, is expected to be up almost 20 per cent.

The Alberta Energy Resources Conservation Board has approved production of 48,101,980 barrels of crude oil and condensate for September or about 1,600,000 barrels a day.

One year ago, authorized production was 40,399,710 barrels while during August it was 50,841,904.

The Redwater field north of Edmonton is to be closed for seven days this month while the annual check of gas plant, scheduled for September at many facilities, would reduce production of condensate, the light oil obtained from gas.

## ROYAL BANK APPOINTMENTS



J. N. T. REDNALL — W. H. THOMPSON — W. J. McGROARTY

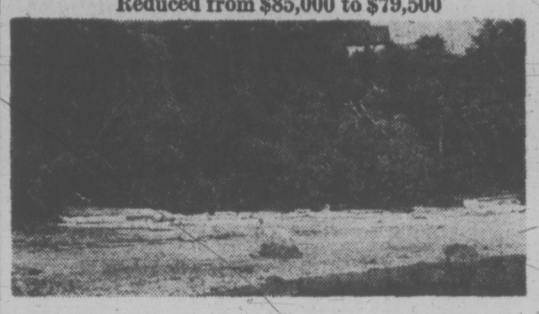
The appointment of three senior officers to its new Vancouver International Centre is announced by the Royal Bank of Canada. J. N. T. Rednall, formerly manager of International Banking, Vancouver, has been named manager of the Centre. Mr. Rednall has considerable experience with the Royal abroad. W. H. Thompson, the Royal's regional representative in Hong Kong for the past four years, moves to Vancouver to become assistant manager, development and loans. W. J. McGroarty comes from a senior post at the bank's head office foreign exchange department in Montreal to take up the position of manager, foreign exchange. The Royal International Centre has been set up to consolidate the bank's international banking expertise in British Columbia and serve as a link for exporters and importers with the Royal's world-wide banking network.

***


PROVINCE OF BRITISH COLUMBIA
requires
SOCIAL WORKERS
in
VANCOUVER, VICTORIA, OKANAGAN VALLEY
and PRINCE GEORGE

Dept. of Human Resources. To assist field staff develop and maintain a continuing training education program for all staff in departmental resources and field services. The appointee will be responsible to the Regional Director(s) for training priorities in each region and jointly to the Regional Director and to the Director of Staff Development, Victoria, for quality of training/education services. Requires graduation from a university of recognized standing in social sciences/education (M.S.W., M.A., M.Ed.), or extensive experience in lieu of university degree; a minimum of three years' experience in social work or directly related field; some experience in adult education would be an asset. Please indicate preference of location. $936-$1,133. Obtain applications from the CIVIL SERVICE COMMISSION OF BRITISH COLUMBIA, 411 Dunsmuir St., VANCOUVER or 544 Michigan St., VICTORIA, and return to VICTORIA by September 12, 1973.
COMPETITION No. 73:1440.

GORDON HEAD WATERFRONT
Reduced from $85,000 to $79,500



Price slashed — transferred out of town, owners have instructed us to "sell". Gorgeous view, ½ acre with safe sandy beach. A unique 1900 sq. ft. no step home with rock, fireplace wall, Enline Sandblasted Cedar panelled living room - dining room, master bedroom ensuite. Courtesy to all agents.

JACKIE WALDRON 385-8784
DOUGLAS REALTY LTD.

THE ATTORNEY-GENERAL OF THE PROVINCE OF BRITISH COLUMBIA ANNOUNCES
THE ESTABLISHMENT OF A CROWN COUNSEL OFFICE IN VANCOUVER

Applications are invited from members of the Law Society of British Columbia for the following Counsel positions:
Senior Counsel (Director in Charge of Office) — Salary $31,000-$33,000 per annum. COMPETITION NO. 73:1444.
Senior Counsel (Two positions). Requires at least ten years' experience. Salary $25,000 - $28,000 per annum. COMPETITION NO. 73:1445.
Junior Counsel (Two positions). Requires at least four years' experience. Salary $14,124 - $20,724 per annum COMPETITION NO. 73:1446.
Experience and qualification of applicants will determine level of salary on appointment.
Obtain applications from the CIVIL SERVICE COMMISSION, 411 Dunsmuir Street, Vancouver, or 544 Michigan Street, Victoria, and return to VICTORIA by September 14, 1973.

B.C. TEL
BRITISH COLUMBIA TELEPHONE COMPANY
ORDINARY DIVIDEND

Notice is hereby given that a quarterly dividend of 50c per share has been declared on the outstanding Ordinary Shares of the Company, payable on October 1, 1973, to shareholders of record at the close of business on September 14, 1973.

By Order of the Board
R. J. BOUWMAN,
Secretary.
Vancouver, B.C., August 23, 1973.

SUBURBAN MOTORS
LEASE
CORTINA $79
CAPRI $95
COMET $95
(36 Month Lease)
Standard
Factory Equipped
MEMBER FORD LEASING SYSTEM
Ford
SUBURBAN
Telephone
386-6131
3377 Douglas
Wide Open 'Til 10 P.M.

GUARANTEED INTEREST DEBENTURES

1-Year Term 8 3-4%
2-Year Term 8 3-4%
3, 4 or 5-Year Term 9%

Minimum Amount
Monthly Interest ..... $5,000
Semi-Annual Interest ..... $ 500

Amounts over $25,000 subject to confirmation
May we send you a brochure?

Credit Foncier
752A Fort Street
Victoria (388-6601)
850 West Hastings Street
Vancouver (681-5464)
1463 Johnston Road
White Rock (531-7525)
Serving British Columbia Since 1894
MEMBER CANADA DEPOSIT INSURANCE CORPORATION

PACIFIC NORTHWEST PERSONNEL MANAGEMENT ASSOCIATION
THREE YEAR DIPLOMA COURSE
in
PERSONNEL - INDUSTRIAL RELATIONS
at the
UNIVERSITY OF VICTORIA

The series is designed to provide training in the up-to-date fundamentals of personnel and industrial relations for practitioners wishing to update their qualifications, and to establish a base for those who have newly entered the field. Emphasis will be on critical analysis and application of personnel and industrial relations principles to practical problems.

The course content is compiled and presented to conform with similar three-year courses available through most major university centres in Canada and is endorsed by the Federation of Canadian Personnel Associations.

FALL TERM
INDUSTRIAL PSYCHOLOGY AND HUMAN RELATIONS IN BUSINESS AND INDUSTRY

This course is designed to acquaint the personnel practitioner with findings of the behavioral sciences as they have application to the dynamic interaction of people within the setting of business and industry:
— the dynamics of human behavior
— communication
— authority systems and chains of command
— group processes; group problem solving and decision making
— problems of change and development
— motivation: needs, motives, goals, incentives and work
— perpetual processes: perceiving people and situations
— adjustments: reactions to stress, conflict, frustration
— individual differences: ability, performance and psychological measurement.

APPLICATION FORMS ARE AVAILABLE FROM:
DR. JAMES ROWLANDS, REGISTRAR
3561 RICHMOND ROAD, VICTORIA, B.C.

Time: Tuesday evenings 7:30 to 9:30 p.m.
Date: First lecture September 18, 1973
Place: Elliott Building Lecture Wing—Room 161
Fee: $65.00 per section (including text and lesson material)

CONDOMINIUM SUITES ARE SELLING

VICTORIA'S LEADING Condominium Brokers
100 SUITES FOR SALE

96 Sold in '72...
153 SOLD SINCE JANUARY 1973

(Rockland) Watson Manor
1000 McClure St.
1-Bedroom Suites
$15,500-$16,850
VIEW BY APPOINTMENT

(Oak Bay) Granite House
2100 Granite St.
1 - 2 Bedroom Stes.
$15,900 - $27,900
Open Mon. to Sat. 2-4

(Rockland) Mary Stuart Apartments
1035 McClure St.
1 and 2-Bedroom Apartments $15,000 to $21,000.
Open Mon.-Sat. 2-4

(Oak Bay) Seafront 1440 Beach
1685 sq. ft. — 2-bedroom and den or 3-bedrm. stes.
$46,900 - $62,500
Open Mon. - Sat. 2 - 4

(Dallas Road) Tigh-Na-Mara
25 Government St.
Luxury 1 & 2-bdrm stes.
$19,600 - $36,500
Open Mon. - Sat. 1:30 - 4:30, 7 - 9

(Fairfield) 1040 Southgate
1, 2-Bedroom Suites
$19,000 - $33,500
Open Mon.-Sat. 2:00 to 4:00

SORRY, NO OPEN HOUSES MON., SEPT. 3

FAIRLYN MANOR Sold Out
DEAN HOUSE Sold Out
360 DALLAS Sold Out
Pakington Manor Sold Out
MYHRE TERRACE Sold Out
OAK BAY TOWERS Sold Out
MARQUEE COURT Sold Out
HYCROFT ARMS Sold Out

OUR Specially Trained CONDOMINIUM STAFF CAN HELP YOU!

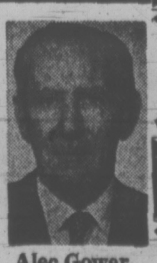
Loretta Hogarth — Art Bedford
Brian Butler — Gerry Dewhurst
Len Taylor — Tony Faulkner
Beno Taylor
Adella Davis — Gladys Miller
Dave Gibson — Harry Palm

Trade Your Home

CONDOMINIUM CONSULTANT SERVICE FOR DEVELOPERS



Don Whyte



Alec Gower

WHYTE & GOWER
Oak Bay Properties Ltd.
2227 Oak Bay Ave. Phone 592-2407

# RASH OF UFO SIGHTINGS

ATHENS, Ga. (UPI) — A frightened man dashed into police headquarters Monday night and said a strange "bright-flashing object" had swooped toward his car on a north Georgia highway.

It was the fourth consecutive night of unidentified flying object sightings in Georgia and Tennessee. The Air Force said it was not looking into the reports because the UFO investigation program has been discontinued.

Athens police said the unidentified motorist reported that the object, with "one bright light and four flashing lights," came within 15 feet of the ground before swerving off into the sky.

R&T BUSINESS SYSTEMS
HAS A NEW NAME

INTERCONNECT
BUSINESS SYSTEMS
939 Johnson St. 384-0511 Victoria
3632 Oakridge 758-9195 Nanaimo
Copiers, Telephone Answering, Dictation

fmt
9 1/8%
GUARANTEED SAVINGS CERTIFICATES
- Interest Payable Monthly, Quarterly, Semi-Annually, Annually or Compounded to Maturity
- Minimum Deposit $500.00
- For information please call 388-9172

fmt FARMERS & MERCHANTS TRUST
731 FORT STREET, VICTORIA, 388-9172
VANCOUVER: 456 Seymour Street, 682-4561 | KAMLOOPS: 157 Victoria Street, 374-2161
MEMBER CANADA DEPOSIT INSURANCE CORPORATION

# Socreds Out to Win the West

WINNIPEG (CP) — The Social Credit party has turned its attention to making major gains in Western Canada, the area which elected the country's first Socred government 38 years ago.

Delegates to the party's national council meeting here on the weekend were enthusiastic about their party's prospects in the next federal election, but agreed that great efforts were needed to increase support outside Quebec.

More than half of the 200 delegates and observers to the two-day meeting were from the west, and party leader Real Caouette said the large western delegations were a good sign for the party.

"I think that the Winnipeg meeting is a real start, or a re-start, of a genuine Social Credit movement across the country," he said in an interview Sunday. "I think that western people do realize that Social Credit constitutes a real alternative to what is taking place in Ottawa today."

Several highlights of the convention had a distinct western flavor. Martin J. Hatterlsey of Edmonton was elected party president, and a council committee recommended that a full-time federal office be created in the west during the next election and that national socred figures make more appearances there during the campaign.

The council meeting was the first of its kind since the reconciliation two years ago of Western Socreds with Quebec Creditistes in a new Social Credit party.

Retiring party president Gilbert Rondeau, MP for the Quebec riding of Shefford, reminded delegates that party members in Quebec are still waiting for their colleagues to win more support in the West.

By the time the meeting ended, however, he announced that the party would have at least 26 federal candidates in the West and eight more in Ontario before the first of the year.

The party had its first base of support in Alberta and British Columbia, but its western representation later fell off sharply.

# Newsprint Rolling Soon

TORONTO (CP) — A spokesman for Abitibi Paper Co. Ltd. said Monday he expects newsprint shipments to resume this week, while negotiations continue with representatives of 6,000 company employees.

Peter Izzard, a public relations officer for the company, said the interruption of newsprint deliveries has been caused solely by the Canada-wide strike of railway employees.

Three newsprint plants owned by Abitibi, one of the largest producers, have shut down because materials could not be moved in or out by rail.

Izzard said the company has a backlog of orders to fill and will resume shipments as soon as railway cars become available, likely this week.

The railway strike forced the closing of plants in Smooth Rock Falls and Sault Ste. Marie, Ont., and in Pine Falls, Man., he said, but they will resume production as soon as deliveries begin.

"We anticipate no strike action by our employees," Mr. Izzard said. "All I can say now is that negotiations are continuing."

Four other Abitibi newsprint plants, two in Thunder Bay, one in Iroquois Falls, Ont., and another in Beaupre, Que., still are producing, and shipments from those plants also are scheduled to resume as soon as rail service is back to normal.

Striking railway workers were ordered back to work by special legislation passed Saturday morning at an emergency session of Parliament. Rail service began a slow return to normal Sunday.

But one of the eight unions involved in the dispute, the Canadian Brotherhood of Railway, Transport and General Workers, instructed its 18,000 members not to return to work until the legislation could be studied carefully.

While the Abitibi negotiations continue here, no new negotiations were scheduled to end strikes elsewhere in the industry.

Three newsprint plants of Canadian International Paper Co., have been shut down by strikes since late July. Negotiators have not met since Aug. 2 when the union turned down a company offer.

The plants are closed at Gatineau and Trois Rivieres, Que., and at Dalhousie, N.B.

# ROCK FESTIVAL FINANCIAL FLOP

HOLLAND, Vt. (AP) — The townspeople here surveyed their farmlands Monday and found that a rock-music festival which attracted 35,000 young people had left little apparent damage.

The landowners in the tiny Canadian-border community failed in attempts to block the festival but obtained a court order for damages to be covered by the gate receipts from the three-day festival.

Town attorney Andrew Pepin said it appears little of the damage money will be needed.

"Other than a few raids on vegetable gardens, I haven't heard of any problems," he said. "We can afford to lose a few tomatoes if that's all it's confined to."

It was a different story for the promoters, Ronald Mac Worth and Bovert Abbott.

The crown was reluctant to buy the $10 tickets and late Saturday a large-scale effort to break down the fences led to fights with security guards and a shooting incident in which at least four persons were wounded.

Worth was forced to cut the music short at 4 a.m. Sunday, a full day ahead of schedule, when he could no longer pay the rock groups to play.

The result, Worth said, was a financial nightmare. He said gate receipts were only about $10,000, against expenses which reached $70,000.

Several wooden buildings were set afire Sunday night on the festival grounds, a rolling pasture belonging to Abbott.

State police said no fire damage was caused to any neighboring property.

Pepin said he will meet Tuesday with town officials to determine just how much money will be needed from the promoters.

Lawrence Judd, chairman of the Holland selectmen, said local legislators plan to introduce legislation to block future rock festivals.

9%
GUARANTEED INVESTMENT CERTIFICATES
CITY TRUST
City Savings and Trust Company
1306 Douglas Street
Phone 383-4141

IF YOU'RE GOING TO
LEASE
LEASE
THE
CORNELL WAY
FROM
CHEVY VEGA TO CADILLAC AND CHEVY TRUCKS
See
TONY McMANUS
CORNELL
DEALER LICENCE D3497
3050 DOUGLAS 385-5777

HAMPSHIRE HOUSE
1159 BEACH DRIVE

OPEN TO VIEW TUES.-SAT., 2:00-5:00
CONDOMINIUM WATERFRONT SUITES FOR SALE
ONLY 8 WATERFRONT SUITES LEFT!
1-Bedroom, 2-Bedroom and 2-Bedroom and den suites.
Priced from $49,950
P.R. BROWN & SONS, LIMITED
762 Fort Street 385-3435

# Gunman Sliced and Belted After Boy Shot to Death

NEW YORK (AP) — "They were hitting him with tire jacks and slicing him with straight-edge razors," said a policeman who helped rescue a gunman from an enraged Harlem crowd after a four-year-old boy was shot to death.

Police officer George Hohenstein described as "total chaos" the scene of Monday's shooting, which resulted from a traffic dispute. A 17-year-old youth and an off-duty policeman were wounded.

Hohenstein's partner, patrolman Lyman Gerrish, said the crowd attacked the alleged gunman, Robert Mayfield, 37, after the dead boy's mother screamed: "He killed my baby! He killed my baby!"

The boy, William Johnson, was shot in the head as he sat in a stroller drinking apple juice from a baby bottle.

Police gave this account of the incident:

Mayfield stopped for a traffic light at 127th Street and Convent Avenue and got into an argument with a cab driver who had honked his horn. Both men left their vehicles and started scuffling.

A crowd collected and sided with the cab driver, who lives nearby. Someone attacked Mayfield's woman companion, who had jumped out of his customized gold Cadillac brandishing a wrench.

Mayfield drove the woman to a hospital and returned a few minutes later.

Police said Mayfield opened fire at random with a .38-calibre pistol, hitting the Johnson boy and Clyde King, the cab driver's cousin. The boy died soon afterward in hospital.

Before Gerrish and Hohenstein arrived, the mob wrestled Mayfield away from the off-duty officer, Earl Robinson, 28, who had overpowered the gunman despite a bullet wound in his chest and shoulder.

Robinson, who had been chatting with a friend on a doorstoop a block away, rushed to the scene after hearing the initial shots.

Patrolman Gerrish said that, when he and Hohenstein arrived: "I pushed Mayfield into a crevice in the building. I held myself between the crowd and Mayfield. Me and my partner were absorbing the impact of the blows of the crowd."

Hohenstein suffered a minor hand injury.

Mayfield was given 40 stitches for his wounds in hospital and then was taken to a police station where he was charged with homicide, attempted murder, assault and possession of a dangerous weapon.

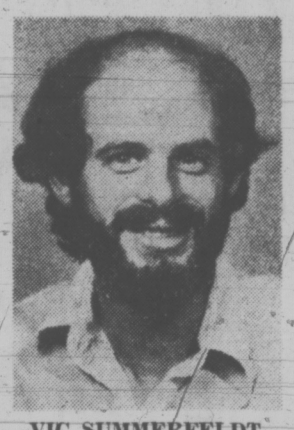
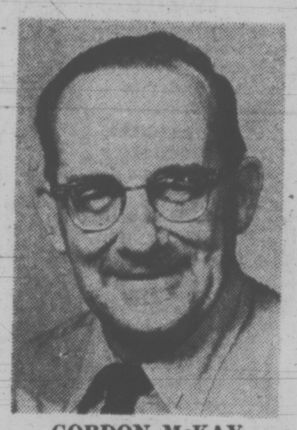
Robinson was reported in fair condition in hospital.

# Europe Beef Crisis Now Over

BRUSSELS (UPI) — The European Common Market has proclaimed Europe's beef crisis officially over and announced it will resume charging duties on imports of beef.

The duties were suspended 15 months ago after beef shortages sent wholesale prices soaring 20 per cent or more above the common market's guideline price — itself an artificially high level.

Common market spokesmen said wholesale prices have fallen back to less than three per cent above the guideline price. Therefore the duties will be reintroduced on Monday, in line with a decision taken in July to make the three per cent level the cutoff line.

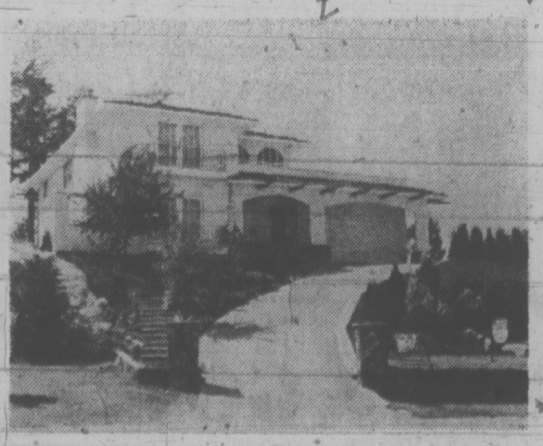
NOW OPEN FOR BUSINESS
Canplex Plastics Ltd.
A new service in plastic fabrication and sales.

VIC SUMMERFELDT
Our New Shop Is
Located at 638 John St., one block north of Bay St., and half block west of Govern't, the shop is managed and operated by Gordon McKay and Vic Summerfeldt.

GORDON McKAY
manager
Let us give you the benefit of our years of experience in plastic fabrication. We'll do the job or supply you with materials.
We carry the following:
MATERIALS
At Commencement;
- Acrylic Sheet, Rod and Tube.
- Nylon Rod and some Sheet
- Polyethylene Film
- Vinyl Tubing
We are open to serve you now, so come in and see us or phone Gordon who will be pleased to take care of your inquiries. Preliminary operation will be the manufacture of acrylic items and their sale, with a growing sales variety as they become available.
HOURS:
Monday to Friday 8 a.m. to 12 noon
1 p.m. to 5 p.m. (Closed 12 to 1)
canplex PLASTICS LTD. 638 JOHN ST. 383-0744

NEW APPOINTMENT
CONCORD DEVELOPMENT CORPORATION LTD.

D. G. COTTER
*Mr. R. C. Purden, President of Concord Development Corporation Ltd., is pleased to announce the appointment of Mr. D. G. Cotter as Vice-President of Marketing and Sales.*
- Mr. Cotter will assume responsibility for Concord's expanding Hotel/Motel operations and oversee the promotional activities of other Company operations.
- Prior to joining Concord, Mr. Cotter held various management positions with Canadian Pacific Airlines in both Vancouver and Victoria.
- Mr. Cotter will operate from the Victoria headquarters of Concord.

"DOWN TO THE SEA IN SHIPS"


If that's your dream, then this three acres of
GORDON HEAD WATERFRONT
Property is the best I have to offer you. A quality waterfront home with an unparalleled view of the sea and distant islands. Large living and dining rooms and view kitchen afford views of commercial shipping lanes. Three bedrooms, two bathrooms and an excellent recreation room give you excellent accommodation and more. With a subdivided lot included, the asking price is
$135,000
Dreams can come true — This one starts by calling
NEIL RAWNSLEY
386-2111 MONTREAL TRUST 384-7380
1057 Fort Street


1275 HIGHROCK
* Magnificently styled 13-room custom-built family home
* Impressive main floor entry with spiral staircase
* Sunken living room with white marble fireplace
* Gracious dining room, incredible kitchen, family room, utility on main
* Second floor with den and fireplace
* Lower level completely finished with rec room and bar
* Four bathrooms
Priced at $130,000
MLS 5168
Call JEANNIE DEWHURST
for appointment to view
384-8001 or Res. 477-6020
The Royal Trust Co.
FOR SALE Royal Trust "THE SIGN THAT SELLS"



WINNER of women's combined title in "Kandahar of the Andes" ski meet at Portillo, Chile, was Canada's Betsy Clifford (above). She finished second in both slalom and downhill events. Men's combined was taken by Giuliano Besson of Italy.

# Richmond's Nice and Neat

Richmond Roadrunners have "cleaned house" quite nicely, thank you, and are ready to welcome Peterborough and the 1973 Minto Cup series.

The Ron Phillips-coached Roadrunners capped a great, late-season comeback Sunday by defeating Victoria McDonalds 8-3 to claim the Pacific Coast Junior "A" Lacrosse League championship for a third straight year.

For a time, it looked like Richmond might have to forget about post-season playoffs. They started poorly, then claimed the league's fourth and final playoff spot in their last game of the season.

"We had some internal problems," said Phillips of his early-season difficulties, "but we squared things around . . . just in time."

They did just that. Runners knocked off second-place Burnaby 3-1 in the best-of-five semi-finals for the right to play Macs, the regular-season champions. It took Runners only five games to show Victoria that all's well in Richmond.

Roadrunners wrapped up the best-of-seven final 4-1 in the same manner, they won eight of their last 10 games —with hustle and solid checking.

"Our checking won this series," Phillips said Sunday after the Memorial Arena triumph. "Victoria has one of the best-passing junior teams I've ever seen. No, they didn't pass too well . . . that's because they were hit hard."

Victoria's sharp passing was almost non-existent in the decider before 1,727 fans.

Penalties also played a telling part. The frustrated Macs took 17 minors and one major for 39 minutes while Richmond served only 27 minutes. Richmond counted three power-play goals and two while shorthanded.

More important, some of Victoria's ill-timed penalties prevented Macs from mounting any comeback.

Rico Bellusci scored two goals for Richmond with Tom Penway, Brian Tasker, Bob Tasker, Gerry Pinder, Cliff Tomko and Doug May supplying the singles. Glen Neuman, Rick Lapointe and Mike Walsh scored Victoria's goals.

Victoria's standout was goalie John Hamilton. He kept the Macs in contention with a superb display as Richmond out-shot Victoria 47-31.

Phillips said Richmond, entitled to recruit three players for the national final which opens in Richmond next Sunday, "hasn't thought about any pickups."

He conceded, however, that Hamilton would be an excellent addition.

A decision on replacements will be made later this week.

**VANCOUVER GIRL FIFTH**

GREENWICH, Conn. (AP) — Gillian West of Vancouver finished fifth in an eight-race series for the North American women's soling class sailing championship, won by Tomothea Larr of New York.

# LATE ENTRY CAPTURES WORLD'S RICHEST RACE

RUIDOSO DOWNS, N.M. (AP) — Timeto Thinkrich won Monday's All-American Quarter Horse Futurity at Ruidoso Downs, running the 440 yards in 21.58 seconds and winning $330,000 in the world's richest horse race.

The two-year-old colt was one of four late entries in the trials, the supplemental entry cost owner Frank Vessels of Los Alamitos, Calif., $15,000 to go for the big money in the 15th running of the All-American. The race-day purse was $766,000.

Flaming Jet, owned by Joe Kirk Fulton of Lubbock, Tex., won $138,000 for second and pre-race favorite Coca's Kid, owned by Edward Allred of Los Angeles, was third and won $64,000.

## Firemen Ascend Throne

ST. JOHN'S, Nfld. (CP)—A goal by Louis Trischuck after 50 minutes of play broke a scoreless deadlock between Vancouver and West Indies United of Toronto and sent Vancouver on to a 2-0 victory in the championship match of the Canadian challenge cup soccer tournament here Monday.

Seven minutes later John Harr scored the insurance marker for Vancouver, his eighth of the three-day event. Mike Gilmore blocked all Toronto shots successfully to pick up the shutout.

In a playoff for third place, St. Viateur of Montreal, representing Quebec, edged Holy Cross of St. John's, the Newfoundland representatives, 1-0 on a goal in the 29th minute by Aurelio Maiorano. Tony Leo got the shutout for Quebec.

Vancouver finished with a 3-0. won-lost record after blanking New Brunswick, represented by Saint John Moosehead, 9-0, and tripping St. Viateur 2-1 in earlier games.

## Minor Soccer Calling

Registration sessions for boys between the ages of six and 18 wishing to play in the Lower Island Juvenile Soccer Association will be held between 9 a.m. and noon at 15 locations next Saturday and Sunday.

Birth certificates must be produced by all boys wishing to register for the 1973-74 season.

Districts and location of registration points:

OAK BAY—Windsor Park.
LAKE HILL—Reynolds Road Park.
CORDOVA BAY—Lochside Park.
BOYS' CLUB—Boys' Club headquarters.
SOOKE—Legion Hall.
SAANICH PENINSULA—Centennial Park and Airport Park.
JUAN DE FUCA—Children's Hall, Colwood.
GORGE—Hampton Park.
GORDON HEAD—Lambrick Park.
ESQUIMALT—Bullen Park.
VIEW ROYAL—Helmcken Park.
LANSDOWNE—Lansdowne Junior High School.
CADBORO BAY—Maynard Park.
PROSPECT LAKE—Prospect Lake Park.

## North Island Clips Oak Bay

Brian Fiesen scored two touchdowns Sunday to lead North Island Warriors to a 35-7 victory over Oak Bay Invaders in a Vancouver Island Bantam Football League game at Royal Athletic Park.

Other Warrior majors were scored by Norm Taylor, Mike Rutherford and Dave Lee, who also kicked three conversions.

Cole Kirby went across the line for the lone Invader TD and Lars Fenske supplied the conversion.

In another League game at Duncan, Saanich Vampires clipped Duncan Chiefs, 25-12.

## Tennis Classes Will Carry On

Due to a heavy demand Saanich, Oak Bay, Esquimalt and Victoria recreation departments will be holding a fall adult tennis instruction program from Sept. 15 through to Christmas.

Instruction will be held Saturdays at Beacon Hill Park and Sundays at the Gordon Head Recreation Centre (Lambrick Park.)

Classes will be divided into beginners and advanced students and registrations will be accepted between 8 and 9:30 p.m. Sept 12 at the Recreation Centre.


# If you were in Canada by November 30, 1972, and have remained here since, as a visitor or without legal status, these are the things you gain if you make our country your country.

1 You won't be penalized because you entered or remained in Canada illegally.

2 You gain the opportunity to apply during a period of relaxed rules. You could qualify to become a landed immigrant if you meet any one of the following criteria—if you have a job or the prospect of a job—if you have close family relationships in Canada—if you have made an effort to improve your qualifications—or, if you can present any other evidence that you can adapt to life in Canada.

3 If you don't make it, even under the easy rules, you retain your important right to appeal the decision to an independent appeal board.

4 If you make it, you will eventually have the right to apply for Canadian citizenship, which gives you the vote.

5 Once you become a citizen, you may travel throughout the world on a Canadian passport.

6 As soon as you are landed, you may claim all the rights of a permanent Canadian resident, and will have every chance to work towards better job opportunities.

7 You gain freedom from the constant fear of discovery, and need no longer look over your shoulder everywhere you go, or think twice about everything you do.

8 You gain the opportunity to participate fully in the life of the country.

# These are the things you lose if you don't apply for landed immigrant status before midnight, October 15, 1973.

1 You will lose forever the opportunity to become a landed immigrant by applying from within Canada.

2 You lose the right to appeal a future deportation order to an independent appeal board.

3 You may lose the chance of coming back to Canada if you visit your homeland again. Which means that you might have seen your friends and relatives in Canada for the last time.

4 You will never have the right to vote in Canada.

5 You may lose chances for job advancement, because you can't take the risk that someone will find out about you.

6 You may be exploited by unscrupulous employers, and kept at an unfair wage level because you can't afford to complain.

7 You lose your peace of mind, because after midnight, October 15, 1973, you will again be subject to prosecution if you entered or remained in Canada illegally.

8 You lose the opportunities that should be open to all in this rich and growing country.



We want you to have all these things. Until midnight, October 15, we're going to make it easy for you to make our country your country.

For further information, phone, write, or visit your nearest Canada Immigration Centre, or, if there isn't one near you, your nearest Canada Manpower Centre. (Services given by Canadian Immigration Officers are free.)

*Canada Immigration Centres are open to receive applications weekdays from 8:00 am to 8:00 pm and Saturdays from 9:00 am to 5:00 pm, and from 8:00 am to midnight Monday, October 15.*

Manpower and Immigration
Robert Andras, Minister

Main-d'œuvre et Immigration
Robert Andras, ministre

V88563



**KEEPING CRITICAL EYE** on play is umpire Douglas Cowin of Victoria as batsman Sefton Wallace of Calgary (right) hits single for Canada. Batting with Wallace is Kortwright Richards of Victoria. Pair got together at tail-end of Canada's first innings. Three-day test with United States in 178-year-old series ended in draw. (Times photo by John McKay.)

# Ticats Cool Lions

By The Canadian Press

Hamilton Tiger-Cats have been slow starters in some Canadian Football League games this summer, but once they get rolling, look out!

The Ticats, who scored 28 points in the fourth quarter of their previous outing, scored 27 in their final period Monday night to route British Columbia Lions 44-24 at Hamilton.

British Columbia made the Tiger-Cats look foolish while they built up a 21-0 lead early in the second quarter, but the heat and Garney Henley did them in.

At Montreal, the Alouettes and Toronto Argonauts traded field goals in the last 28 seconds and settled for a 23-23 tie.

**REST ONE DAY**

"No way we're used to this kind of heat," said B.C. general manager Jackie Parker, whose Lions have only one day's rest and no sign of cooler weather before they play the Rough Riders in Ottawa Wednesday night.

The temperature in Hamilton at game timewas 90, with a humidity reading of 99.

It was Henley whose touchdowns brought Hamilton back from that 21-0 deficit. He caught passes from quarterback Chuck Ealey for the first two Ticat touchdowns in the second quarter, then caught a third touchdown pass from Ealey at 2:15 of the fourth quarter to put his team in the lead for the first time, 27-24.

Dave Fleming's return to the running back position revived a running game that frequently sputtered in earlier Hamilton games.

Fleming carried 11 times for 97 yards, Andy Hopkins 12 times for 176 yards and Ealey nine times for 55 yards as the Cats finished with 333 yards rushing.

**READY TO SHOOT**

Hamilton coach Jerry Williams said he was ready to shoot a few of his defenders after the first quarter when the Lions had eight first downs and a pair of touchdowns by Lou Harris, a rookie from Southern California.

"They ran us down, they humiliated us," said Williams.

Harris scored again early in the second quarter, but then the Cats took over, turning the game into a romp in the last quarter, just as they did in their last game when their fourth-quarter scoring spree gave them a 38-4 win over the first-place Argonauts.

Besides Henley's three touchdowns, there were one each by Hopkins and Fleming and three field goals and five converts by Ian Sunter. Ted Gerela converted the B.C. touchdowns and kicked a field goal.

Williams blamed a too-long, 11-day layoff for his team's stumbling start, but at Montreal, Toronto quarterback Joe Theismann was complaining about a too-short, five-day rest for his team.

"The officials are not thinking of the players when they schedule games the way they do," he said. "I don't think the scheduling is fair to the players or the fans."

Zenon Andrusyshyn saved the game for the Argos when he kicked a 50-yard field goal, the longest of his career, with time out on the clock.

Theismann moved the ball to the 50 with short passes to Eric Allen, Peter Muller and Mike Eben in the last 28 seconds after Don Sweet's field goal gave Montreal a short-lived 23-20 lead.

In turn, that field goal was scored just 49 seconds after a Bill Symons touchdown put Toronto in front. Symons ran three yards for the touchdown after Theismann marched the Argos 104 yards in 11 plays.

Johnny Rodgers set up Sweet's field goal when he ran Andrusyshyn's subsequent kickoff back 66 yards to the Toronto 39.

(See summaries, Page 14.)

# sports

DOUG PEDEN - EDITOR

# Stamps Got a Kick Out of Big Finish

By The Canadian Press

Peter Liske returned Monday to the brilliant passing form that made him a Canadian Football League all-star in the glory days before he defected to the National Football League.

The veteran quarterback connected for three touchdown passes and sparked Calgary Stampeders to a last-play 25-24 triumph over staggering Winnipeg Blue Bombers.

Guard Herb Schumm kicked the winning point after time had expired, booting the ball while running at close to full speed. Calgary punter Don Moulton started the play by kicking into the end zone from Winnipeg's 40-yard line.

Doug Strong of Winnipeg returned the kick and Schumm controlled the ball at the Winnipeg 20. Schumm's kick trickled through the end zone and boosted Calgary into a second place tie with Edmonton Eskimos and British Columbia Lions, four points behind Saskatchewan Roughriders in the Western Football Conference.

Equally exciting was Saskatchewan's 28-27 victory over the Eskimos at Regina.

**MISSES KEY TRY**

Dave Cutler, who holds a big lead in the Western Football Conference scoring race, missed on a decisive field goal attempt as time ran out.

Success by Cutler would have left Edmonton in a tie for first place with the Roughriders. It also would have been his fifth field goal of the game as Edmonton's offence failed to generate touchdowns.

George Reed ran three yards for a touchdown in the final minute to spark Saskatchewan's comeback. Jack Abendschan's convert gave the Roughriders a two-point lead, enough to withstand Cutler's closing single.

Bob Pearce and Rick Eber took touchdown tosses from Ron Lancaster for the Roughriders and Abendschan scored on two field goals, three converts, and a single.

Edmonton led 13-4 at half-time and held a 23-14 lead early in the fourth quarter.

George McGowan had two touchdowns for the Eskimos, both on passes from Bruce Lemmerman. Cutler booted the remaining 15 Edmonton points. He also had one field goal attempt blocked from about 50 yards out.

A record Saskatchewan crowd of 22,265 watched the thriller, which gave the Roughriders six wins in seven starts.

Calgary's 21,445 fans, some of whom came primarily to watch the Stampeders operate without halfback Leon McQuay, watched Liske complete 21 of 37 passes for 339 yards—easily his best performance of the season.

Rick Galbos, Gerry Shaw and Tom Forzani took scoring passes from Liske. Galbos and Forzani also caught five passes each. It was Galbos' first game for Calgary.

The Stampeders had not scored a touchdown in the two games McQuay played before being suspended during the weekend.

Veteran Larry Robinson completed Calgary's scoring with a 40-yard field goal and three converts.

MORE SPORT ON PAGES 11, 13, 14, 15, 16

# Cricket Series Drawn

A man who "didn't quite" play for the West Indies, got to play for the United States instead on the weekend and destroyed Canada's hopes of victory in the three-day cricket test match at Beacon Hill Park.

Although the International Series—as the historic tests between the countries are known—was extended from two days this year to try to ensure a decision, the match ended in a draw. And the U.S. retained the K. A. Auty Trophy it won last year in Louisville, Ky.

And the man who played a giant part in keeping Canada from victory was classy batsman Oscar Durity, a former West Indian now living in Los Angeles.

Upset when he felt the West Indian selectors overlooked him in choosing the test side, Durity went out and hit an aggressive century last season for Barbados against the touring Australian national team.

And Durity brought that touch of class to Victoria, masterfully stroking the ball all round the field as he made 90 in America's first innings and then hit a solid 104 not out in the second innings.

In both innings, Durity was partnered in great stands by Anil Lashkari, also of Los Angeles.

Lashkari's 39 runs helped the U.S. reach 266 all out in a rather slow five hours and nine minutes in the first innings and then, after Canada had been dismissedfor only 164 Sunday, Lashkari hit 50 not out as he and Durity enabled the Americans to declare at 216 for one.

Fast bowlers Kortwright Richards of Victoria and Sefton Wallace of Calgary shared the spotlight on attack when Canada sent the U.S. in to open the batting.

Richards took three wickets for 33 runs and Wallace finished with three for 36. Rick Stevens of Toronto took three for 25 and captain Tony Clarke of Toronto had one for 29.

Tony Clarke, with 88 runs, was the only Canadian batsman to withstand the U.S. attack in the first innings. Stevens scored 17, Tim Lord of Cowichan made 13 and Dave Clarke of Victoria 12.

Left-arm medium-pace bowler Wes Hurde took five Canadian wickets for 42 runs and B. D. Ramnanan got three for 32.

Jay Manzoor of St. Louis supported Durity and Lashkari Sunday with a fine 51 as the U.S. declared at 216 for one, leaving Canada to make 259 in three hours and 20 minutes for victory.

Canada made a bad second-innings start with the openers going cheaply.

Dave Clarke made a crisp 18 before he hit his wicket and then Charlie Baksh of Winnipeg, who hit a forceful 92 not out, and Ellis Jorssen of Vancouver, who made 33, got together to stop the Canadian slump. Hasib Khan took four for 66 to lead the U.S. attack.

When time ran out, Canada had scored 160 for the loss of six wickets—99 runs short of victory.

The match, held in B.C. for the first time in the series' 178-year history, drew between 800 and 1,000 fans each day.

# Queen Billie Jean Wilts In Sun—And Abdicates

FOREST HILLS, N.Y. (AP) — The abdication of Billie Jean King as queen of the United States Open tennis championship has taken some of the lustre off her $100,000 women's lib matchup scheduled later this month in Houston.

Promoters of the Houston match had hoped that Bobby Riggs's biggest hustle ever would be not only the Wimbledon winner, but also the U.S. Open champion.

But it won't be that way.

Mrs. King succumbed to the flu, fatigue and furnace-like weather, and defaulted her fourth-round match to Julie Heldman after the fifth game of the third set Monday.

After Mrs. King took the first set with seeming ease and was leading 4-1 in the second, she began to falter. Miss Heldman reeled off six straight games and took nine of the last 10.

Down 4-1 in the third set, Mrs. King seemed immobilized and failed to take the court after a 60-second break.

Miss Heldman approached the umpire.

"Is the minute up?" she asked, referring to international rules that permit no more rest in changing courts.

"It's more than up," the umpire replied.

Julie then turned to her opponent and said:

"We must continue or stop the match."

"Okay," replied the wilted Billie Jean, "if you want it that much, you can have it."

Then she took the few steps from the clubhouse court to the dressing room and it was over.

In other women's play, West Germany's Helga Masthoff defeated No. 8 seed Olga Morozova of the Soviet Union 5-7, 6-4, 7-2; Rosemary Casals of San Francisco stopped Kristy Kemmer of Los Angeles 6-3, 6-4; and Evonne Goolagong of Australia downed Jeanne Evert of Fort Lauderdale, Fla., 6-2, 6-1.

In men's play, Ken Rosewall, the 38-year-old Australian who won the men's crown here in 1962 and 1969 and is seeded No. 5, beat 16th-seeded Cliff Richey of Sarasota, Fla. 6-3, 6-4, 6-3.

Jimmy Connors, the 21-year-old star from Belleville, Ill., ousted Dutchman Tom Okker, seeded No. 7, 6-3, 6-2, 6-4.

John Newcombe, another Aussie who is seeded 10th, defeated Andre Pattison of Rhodesia 6-7, 6-1, 7-5, 6-4, and Vijay Amritraj, the sensation from India, overwhelmed Alan Stone of Australia 6-2, 6-2, 6-2.

On Saturday, a crowd of 10,868 watched the teenage Amritraj, one of three tennis-playing brothers from Madras, upset Australian veteran Rod Laver, the one-time king of the game, 7-6, 2-6, 6-4, 2-6, 6-4.

"I was lucky," Amritraj said after scoring his second victory of the summer over the player who ruled tennis for almost a decade.

But Laver said it wasn't luck. "He is very good — he plays solid tennis," Laver acknowledged.

# Chenier's Catch Tops In Derby

Ray Chenier boated a 26-pound chinook around noon Monday at Pedder Bay to collect first prize of $50 in the Esquimalt and District Angler's Association three-day 21st annual Cerebral Palsy salmon derby.

Chenier's catch, landed on the final day of the derby, also brought him approximately $50 worth of fishing gear.

H. Perestam had held the lead for the first two days after landing a 14:14-pounder Saturday afternoon. He won second prize of $40.

Following, in order, were: H. Heier (10:07—$30), G. Sheridan (10:07—$20), and Harold Joseph (10:02—$10).

Eleanor Dalrymple won the draw prize of a boat, motor and trailer.

Gilbert Dore's 52-pound two-ounce tyee proved more than ample to win the $5,000 first prize in the two-day Port Alberni salmon festival. He caught the winner early Saturday.

# Canadian Squad Posts First Win

BOLOGNA, Italy (CP) — Canada picked up its first win in the Intercontinental Baseball Tournament Monday, beating winless Nationalist China 7-6.

The win pushed the Canadians' record to 1-2. They play Puerto Rico today.

Wayne Martin of Vancouver stroked a two-run homer in the first inning to start things off for the Canadians. After China scored twice in their half of the first, the winners pushed home four runs in the second and one in the fifth to put the game away.

Rod Taylor of Lethbridge, Alta., and Doug Simon from Regina, each had three singles to spark the Canadians' hitting attack while Garth Neville of Brandon, Man., came on in the second inning and held the Chinese to only six hits the rest of the way in a strong relief performance.

Neville replaced starter Mike Finlayson of Victoria who gave up four hits.

Canada lost 6-1 to the United States Saturday and fell 10-9 to Nicaragua Sunday by virtue of an unearned run in the top of the 10th inning.

A total of eight errors and a bench-clearing brawl in the seventh inning marred Canada's game Saturday.

The action turned from baseball into a brawl with the Americans batting in the seventh. It began after Canadian pitcher Glennis Scott who relieved starter George Brice of Victoria, was warming up on the mound. Art Fischetti of Elmont, N.Y., the next batter, was standing near the plate during the warmups and Scott threw two pitches by his ear.

Fischetti raced to the mound and both benches emptied amid a flurry of punches. Fischetti and Richard Cerone of Newark, N.Y., were ejected.

# McQuay Released

CALGARY (CP) — Calgary Stampeders Sunday released Leon McQuay, adding another chapter to the Canadian Football League career of the controversial running back.

McQuay was placed on waivers without right of recall.

His release was announced following a meeting between general manager Roger Lehew and coach Jim Duncan. It was a dispute with Duncan during the weekend that led to McQuay's release.

McQuay, who played poorly in his only two Stampeder appearances after Calgary obtained him in a trade with Toronto Argonauts, spoke harshly to Duncan after he was asked to run a pass pattern during practice.

McQuay already had run the pattern poorly three times.

Lehew announced Sunday that McQuay either would be released outright or allowed to continue with a clean slate.

There was no prospect he would be suspended briefly and then reactivated.

McQuay already has been suspended once. The Argos suspended him after he argued with a team-mate and an assistant coach, then Toronto traded him to Calgary for lineman Granville Liggins.


**ESQUIMALT HOCKEY REGISTRATION**

Due to the curtailment of the Esquimalt Minor Hockey ice time, by the Esquimalt Arena Commission, registration will be limited. Any complaints regarding this matter please address them to The Arena Commission, at the Esquimalt Sports Centre, not the Esquimalt Minor Hockey.

**Registration, Jubilee Hall, Fraser St. — Dates:**

| | |
|---|---|
| SEPT. 5 | 6 P.M. TO 8 P.M. |
| SEPT. 8 | 10 A.M. TO 1 P.M. |
| SEPT. 12 | 6 P.M. TO 8 P.M. |
| SEPT. 15 | 10 A.M. TO 1 P.M. |
| REGISTRATION FEES | $25.00 |
| FAMILY PLAN | $50.00 |

A $5.00 PENALTY FOR LATE REGISTRATIONS

**VICTORIA MINOR HOCKEY ASSOCIATION**

1973-74 Registration

LAST SEASON'S PLAYERS ONLY

*TWO DAYS

Sat., Sept. 1 ..... 9 a.m.-12 noon
Wed., Sept. 5 ..... 6:30 - 9 p.m.

*MEMORIAL ARENA

*FEES

| | |
|---|---|
| Pups-Midget | $20.00 |
| Juvenile/Junior | $25.00 |

*Under 19—Parent must sign form

Robert C. Thompson
Secretary (592-3096)

**VANCOUVER ISLAND FOOTBALL**

Wednesday

ROYAL ATHLETIC PARK

8 p.m.

HORNETS

vs.

FARMER CONSTRUCTION

Adults $1.00
Students and O.A.P 50c
Under 6 Free

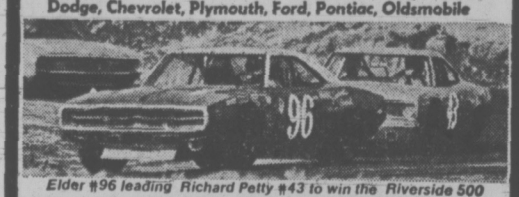
**THE BIG ONE'S ARE COMING**

NASCAR INTERNATIONAL

WESTERN GRAND NATIONAL

1971 '72 '73—LATE MODEL STOCKS

Dodge, Chevrolet, Plymouth, Ford, Pontiac, Oldsmobile



Elder #96 leading Richard Petty #43 to win the Riverside 500

NASCAR $20,000 CANADIAN CHAMPIONSHIP

You've seen them on TV at Riverside and Daytona. Now see and meet the top drivers & cars in person featuring All American Ray Elder 4 time Nascar champion.

Championship Point Race

"VICTORIA 150" Plus trophy dash & heat races...

WED. NITE SEPT. 5th

Qualifying 7 p.m.
Racing 8 p.m.

WESTERN SPEEDWAY

MILLSTREAM RD.
2 Mi. No. of Trans. Can. # 1

**BASKETBALL**

ANNUAL GENERAL MEETING

Tues., Sept. 11th

8:00 p.m.

ATHLETIC PARK LOUNGE

Coaches, Managers and interested parents ALL WELCOME



**PROS**

Are made in the W.C.H.L.

Remember Lanny McDonald, Darcy Rota, Vic Mercredi, John Davidson and all the others?

There are more in the W.C.H.L. and you'll see them again this year at the COUGAR games.

You can see future pro stars such as Ron Chipperfield, Clark Gilles, Ron Greschner and Bob Bourne at a reduced rate with a COUGAR Season Ticket.

An Adult Season Ticket Saves You $

I Hereby Apply for And Agree to Purchase ..... Season Tickets
☐ Adults $75 ☐ Students and O.A.P. $59.50
☐ Children 12 and Under $34.00

Enclosed is cheque for money order $.....
In full payment. Register in person by mail or Phone 384-1522, Box Office, Memorial Arena

NAME ..... PHONE .....

ADDRESS ..... CITY .....

# BASEBALL SCOREBOARD

**AMERICAN LEAGUE**

**East Division**

| | W | L | Pct | GBL |
|---|---|---|---|---|
| Baltimore | 79 | 55 | .590 | — |
| Boston | 75 | 63 | .543 | 6 |
| Detroit | 72 | 66 | .522 | 9 |
| New York | 70 | 68 | .507 | 11 |
| Milwaukee | 67 | 70 | .489 | 13½ |
| Cleveland | 59 | 80 | .424 | 22½ |

**West Division**

| | | | | |
|---|---|---|---|---|
| Oakland | 79 | 57 | .581 | — |
| Kansas City | 76 | 61 | .555 | 3½ |
| Chicago | 68 | 70 | .493 | 12 |
| Minnesota | 66 | 70 | .485 | 13 |
| California | 62 | 70 | .470 | 15 |
| Texas | 47 | 90 | .343 | 32½ |

Cleveland 001 000 040— 5 10 3
Milwaukee 200 002 63x—13 14 0

Perry 15-18, Sanders (7), Johnson (8) and Ellis; Slaton 11-11, E. Rodriguez (8) and Porter. Home run: Milwaukee — Vukovich (2nd).

Second game:
Cleveland 034 200 001—10 11 1
Milwaukee 201 010 010— 5 9 4

Wilcox 7-7 and Ellis; Parsons 3-6, Ryerson (3), Velazques (4) and Rodriguez. Home runs: Cleveland—Williams (5th), Milwaukee—Lahoud (5th), Garcia (14th).

Texas 013 001 110 00— 7 17 0
Chicago 010 001 401 01— 8 15 5

Henninger, Sibert (7), Foucault 2-4 (10) and Suarez; Wood, Acosta 8-6 (8) and Herrmann, Brinkman (11). Home runs: Texas — Murcroughs (24th), Harrah (7th), Sudakis (15th); Chicago — Melton (18th), May (16th).

Second game:
Texas 000 110 000— 2 7 1
Chicago 020 000 30x— 5 8 0

Merritt 5-11 and Billings; Forster 6-5 and Brinkman.

Baltimore 004 400 041—13 17 0
Boston 100 030 220— 8 13 1

Alexander 10-6, Reynolds (7), Jackson (7), Watt (8) and Etchebarren; Curtis 12-12, Tatum (4), Bolin (8), Culp (8), Veale (9) and Fisk. Home runs: Baltimore—Blair, (8th and 9th), Williams (18th); Boston — Fisk (26th).

Second game:
Baltimore 000 250 010—8 16 2
Boston 200 000 07x—9 11 2

Jefferson, Watt 3-4 (8), Jackson (8) and Williams, Hendricks (8); Pole, Skok (5), Garman (5), Veale 2-2 (8) and Montgomery. Home runs: Baltimore — Powell (10th), Williams (19th and 20th); Boston — Smith (18th).

Oakland 000 000 001—1 3 0
California 010 000 20x—3 9 0

Odom 4-11, Knowles (6), Pina (8) and Tennace; Ryan 16-16 and Torborg. Home run: Oakland — Bourque (1st).

New York 000 011 020—4 8 1
Detroit 021 000 000—3 9 0

Medich 11-8 and Munson; Coleman 18-15, Hiller (8) and Freehan. Home runs: New York — Nettles (19th), Munson (19th and 20th); Detroit — Cash (19), Horton (16th).

Minnesota 020 000 117—11 17 4
Kansas City 200 002 010— 5 10 4

Goltz, Albury (7), Campbell 2-1 (8) and Mitterwald, Roof (9); Drago, Mingori (2), Bird (7), Harner (8), Garber 9-7 (9), Canton (9) and Taylor. Home runs: Minnesota—Darwin 16th); Kansas City — Schaal (7th).

**Sunday**

Cleveland 1, Detroit 2.
Minnesota 0, Texas 2.
Baltimore 1, New York 0.
California 3, Chicago 13.
Boston 10, Milwaukee 4.
Oakland 3, Kansas City 6.

**Saturday**

Boston 5, Milwaukee 0.
Baltimore 10, New York 6.
Cleveland 5, Detroit 4.
California 5, Chicago 7.
Minnesota 10, Texas 7.
Oakland 9, Kansas City 10.

**NATIONAL LEAGUE**

**East Division**

| | W | L | Pct | GBL |
|---|---|---|---|---|
| St. Louis | 70 | 68 | .507 | — |
| Pittsburgh | 67 | 67 | .500 | 1 |
| Montreal | 66 | 70 | .485 | 3 |
| Chicago | 65 | 71 | .478 | 4 |
| New York | 64 | 73 | .467 | 5½ |
| Philadelphia | 63 | 75 | .457 | 7 |

**West Division**

| | | | | |
|---|---|---|---|---|
| Cincinnati | 83 | 55 | .601 | — |
| Los Angeles | 83 | 55 | .601 | — |
| San Francisco | 77 | 59 | .566 | 5 |
| Houston | 71 | 69 | .507 | 13 |
| Atlanta | 66 | 73 | .475 | 17½ |
| San Diego | 48 | 88 | .353 | 34 |

St. Louis 102 000 001 000 0—4 11 1
Pittsburgh 100 000 030 000 1—5 16 3

Cleveland, Pena (8), Harbosky (9), Segui (10), Fisher 1-1 (13) and Simmons; Briles, R. Hernandez (8), Giusti 9-2 (10) and May, Sanguillen (8). Home runs: Pittsburgh—Oliver (19th), Stargell (37th), Hebner (21st).

Second game:
St. Louis 000 602 000—8 10 0
Pittsburgh 010 002 000—3 9 1

Folkers 4-4, Segui (6) and Simmons; Walker 7-10, Johnson (4), Lamb (8) and Sanguillen. Home runs: St. Louis — Carbo (6th); Pittsburgh—Stennet (9th), Sanguillen (12th), Robertson (13th).

Philadelphia 000 000 000—0 7 2
New York 020 120 000x—5 11 1

Carlton 11-17, Diorio (7) and Boone; Koosman 12-14 and Grote. Home run: New York—Martinez (1st).

Second game:
Philadelphia 110 030 100—6 13 0
New York 300 000 000—3 8 3

Ruthven 6-9, Scarce (7) and Boone; Swan 0-1, McAndrew (5), Parker (8) and Hodges, Dyer (9). Home run: Philadelphia—Luzinski (25th).

Cincinnati 010 000 120—4 8 1
Houston 000 030 000—3 12 2

Billingham, Borbon 7-4 (7) and Bench; Pizarro 2-3, Forsch (8), Crawford (9) and Edwards. Home run: Cincinnati—Kosco (7th).

Chicago 000 000 002—2 9 1
Montreal 000 010 31x—5 9 1

Pappas 6-11, La Roche (7), Locker (7), Aker (8) and Hundley; Renko 12-9, Marshall (9) and Stinson.

Atlanta 122 010 010—7 10 1
San Diego 011 000 010—3 8 1

Leon 2-2 and Casanova; Kirby 7-16, Romo (3), Snook (6), Caldwell (7) and Kendall. Home runs: Atlanta—Evans (36th), Casanova (6th), Aaron (34th and 35th), Perez (5th); San Diego—Kendall (9th), Morales (9th), Roberts (16th).

Los Angeles 002 150 000— 8 13 0
San Francisco 000 100 604—11 11 2

John, Richert 3-2 (7) and Ferguson; Bradley, Carrithers (5), Willoughby (5), Moffitt (7), McMahon 2-0 (8) and Rader. Home runs: Los Angeles; Buckner (7th), Crawford (11th); San Francisco—McCovey (24th), Bonds (37th).

**Sunday**

Montreal 12, Philadelphia 0.
Chicago 5, Pittsburgh 3.
New York 4, St. Louis 7.
Atlanta 4-3, San Francisco 5-11.
Houston 9, Los Angeles 0.
Cincinnati 6, San Diego 1.

**Saturday**

Chicago 0, Pittsburgh 1.
Houston 2, Los Angeles 0.
Atlanta 4, San Francisco 5.
Cincinnati 3, San Diego 2.
Montreal 11, Philadelphia 5.
New York 4, St. Louis 1.

**PACIFIC COAST LEAGUE**

Hawaii 4, Tacoma 3.

**Sunday**

Tucson 8, Phoenix 7.
Tacoma 11, Hawaii 3.
Spokane 6, Eugene 5.
Albuquerque 7, Salt Lake 4.

**Saturday**

Eugene 9, Spokane 4.
Tucson 6, Phoenix 5.
Salt Lake 4-8, Albuquerque 3-0.

# Aaron Bags a Pair, Expos Three

By The Associated Press

Hank Aaron of Atlanta Braves hit the 707th and 708th home runs of his major league career Monday and moved within six of tying Babe Ruth's all-time record of 714.

Aaron's two homers helped the Braves beat San Diego Padres 7-3 in a National League baseball game and extend the Padres' losing streak to seven games.

Meanwhile, Cincinnati Reds moved into a first-place tie with Los Angeles Dodgers in the National League West, edging Houston Astros 4-3 while the Dodgers were losing to San Francisco Giants 11-8.

St. Louis Cardinals maintained a one-game lead over Pittsburgh Pirates in the tight Eastern Division by splitting a doubleheader with the Pirates. Pittsburgh won the first game 5-4 in 13 innings, then lost the second 8-3.

In Monday's other National League games, Philadelphia Phillies and New York Mets split, the Phils losing the opener 5-0 and winning the nightcap 6-3, and Montreal Expos defeated Chicago Cubs 5-2. Montreal's third straight pushed the Expos into sole possession of third place in the Eastern Division, three games behind the Cardinals.

In the American League, Boston Red Sox outslugged Baltimore Orioles 9-8 in a night game after losing the afternoon half of their doubleheader 13-8.

California Angels defeated Oakland A's 3-1, Minnesota Twins walloped Kansas City Royals 11-5, Chicago White Sox swept Texas Rangers 8-7 in 11 innings and 5-2, Milwaukee Brewers dropped Cleveland Indians 13-5 in their opener, then lost the nightcap 10-5 and New York Yankees edged Detroit Tigers 4-3.

Aaron equalled another record held by Ruth — most home runs in one league. Ruth hit his first 708 in the American League and his last six in the National.

Aaron hit his 34th homer of the season in the third inning for the Braves off the Padres' Clay Kirby, then added his 35th in the fifth off Vicente Romo.

Bobby Bonds hit a grand slam homer in the bottom of the ninth to climax the Giants' comeback from an 8-1 deficit.

The amazing Expos, finding themselves in the thick of the pennant scramble, surpassed the million mark in attendance for a fifth straight season when 20,165 turned out to witness the victory over Chicago.

The attendance Monday raised the year's mark to 1,016,252 spectators at the tiny 28,456-seat stadium, smallest in the major leagues.

Total attendance for the club is 6,086,651 since it joined the league in 1969.

The largest single attendance year so far was 1970 when 1,424,683 fans passed through the turnstiles. The 1972 mark of 1,142,145 was the smallest. Montreal has 16 home games remaining.

# Driving Honors Shared After Hectic Weekend

Larry Pollard, Steve Kennedy and Bill Sheldrake shared the winner's circle Monday after a special three-part Labor Day Jamboree before 3,334 car-racing fans at Western Speedway.

Drivers in each of the three local racing classes — super-stocks, stocks and claimers — ran through time trials, a trophy dash and two main events, with starters in the second main being lined up in the reverse order of their finish in the first feature.

Pollard emerged as the over-all super-stock winner with a victory in the second 35-lap main and a third-place finish in the earlier feature.

Gary Kershaw, who won the first main after breaking his own track record for the second time in as many meets, had transmission problems after his win and was unable to continue.

Kershaw's new mark of 17.899 seconds for one circuit of the four-tenths of a mile oval works out to an average speed of slightly over 80 miles per hour.

Pollard gained the lead on the 25th lap of the main by passing Rick O'Dell on the backstretch. Terry Forsyth also managed to get by the early leader to finish second but O'Dell managed to place third.

Kennedy's better run during time trials provided the three-point edge over Tony Johnson in the over-all stocker standings for the evening. Johnson won the first 25-lap main and Kennedy won the second.

Orton Ker was thanking Western's rigid safety regulations after flipping hard six times coming out of the final turn on the first lap of the first main. The battering tore the body right off the car but the roll-bar cage remained intact and Kery came out uninjured.

Sheldrake picked up over-all claimer laurels despite not winning either of the 15-lap mains. He finished second to Ray Birtwhistle in the first event and third to Wayne Sidorko in the second.

On Saturday, Roy Smith of Victoria retained the Billy Foster modified trophy for the third straight year before approximately 2,200 fans.

Smith won the seventh annual running of the event by five lengths after setting fast time and winning the "A" trophy dash.

But a good deal of credit for the win in the 50-lap feature goes to his pit crew. Winning the dash left his vehicle with a blown head gasket, usually a two and one-half hour repair job. But his crew managed tyo get everything back together in an hour in time for the main.

Smith, who had to start at the rear of the 13-car field, needed only eight laps to get through the pack and pass leader John Carrol of Stanwood, Wash.

However, Smith's luck didn't extend to his super-stock and engine problems forced him out of the main event of a NASCAR Western Grand National event Sunday at Monroe, Wash.

The WGN series appears at Western on Wednesday with time trials at 7 p.m.

Weekend results:

**SUPER-STOCKS**

Trophy dash: 1. Larry Pollard; 2. Roy Haslam; 3. Gary Kershaw; 4. Rick O'Dell.
First main: 1. Gary Kershaw; 2. Rick O'Dell; 3. Larry Pollard; 4. Terry Forsyth.
Second main: 1. Larry Pollard; 2. Terry Forsyth; 3. Rick O'Dell; 4. Jerry Ferrie.

**STOCKS**

Trophy dash: 1. Tony Johnson; 2. Steve Kennedy; 3. Al Wade; 4. Roger Walker.
First main: 1. Tony Johnson; 2. Steve Kennedy; 3. Rick Cudby; 4. Al Wade.
Second main: 1. Steve Kennedy; 2. Tony Johnson; 3. Al Wade; 4. Gordie Hildebrand.

**CLAIMERS**

Trophy dash: 1. George Doucett; 2. Bill Sheldrake; 3. Glen Hay; 4. Brian Creelman.
First main: 1. Ray Birtwhistle; 2. Bill Sheldrake; 3. Mike Flynn; 4. Brian Creelman.
Second main: 1. Wayne Sidorko; 2. Mickey Sophonow; 3. Bill Sheldrake; 4. Steve Rumsby.

**Saturday**

"A" trophy dash: 1. Roy Smith, Victoria; 2. J. P. Standley, Roseburg, Ore.; 3. Ross Fontes, Lynnwood, Wash; 4. Cliff Spalding, Seattle.
"B" trophy dash: 1. Gordon Stewart, Seattle; 2. Roy Pottinger, Nanaimo; 3. John Carrol, Standwood, Wash; 4. Drew Kitsch, Kelowna.
First heat: 1. John Carrol; 2. Mike Blackstock, Seattle; 3. Ray Pottinger; 4. Gordon Stewart.
Second heat: 1. Ross Fontes; 2. J.P. Standley; 3. Drew Kitsch; 4. Cliff Spalding.
Third heat: 1. Bob Cochrane, Seattle; 2. Aaron Capps, Seattle; 3. Gordon Stewart; 4. Jim Cordick.
Fourth heat: 1. J. P. Standley; 2. Ross Fontes; 3. Cliff Spalding; 4. Drew Kitsch.
Main event: 1. Roy Smith; 2. Ross Fontes; 3. Cliff Spalding; 4. Drew Kitsch.

# Track Steward Dies

Samuel "Pat" Pattison, a 42-year-old track steward from Long Beach, Calif., was pronounced dead on arrival at a Monroe, Wash., hospital Sunday after being struck by a super-stock in the 125-mile NASCAR Western Grand National race at Evergreen Speedway.

In a separate mishap seconds earlier, George Jefferson of Naches, Wash., was hit by a different car and admitted to hospital with a broken leg.

Elsewhere in the world of motor sports, Cale Yarborough bagged his first major victory in three years and David Pearson became auto racing's fifth $1 million career winner in the 24th running of the Southern 500 stock car race at Darlington, S.C.

Yarborough beat Pearson across the finish line by about eight seconds in a torrid late-race duel that kept a near-record crowd of 70,000 standing much of the final 100 miles.

Yarborough collected $21,165 for the win and Pearson's $10,605 second-place money boosted his career earnings to $1,005,895.

At Indianapolis, Gary Beck of Edmonton set new national records Monday to top fuel class at the U.S. Nationals drag race.

Beck, 32, collected the win while eliminating Carl Olson of Los Angeles in the final round.

On the way to his win, Beck set new records of 5.96 seconds elapsed time and 243.90 miles per hour to win the 19th annual event.

Beck, a full-time racer, defeated Olson with a 6.08-second run in the final despite an oil leak which caused him to lose traction at the starting line. Beck was second getting off the line, but managed to pull past the Californian at the half-way point.

His victory was worth $18,000 of the total purse of $360,000.

Wally Dallenbach, frustrated for six years as a pro driver, won $80,000 for his Monday victory in the California 500 before 110,830 fans at Ontario Speedway.

Mario Andretti finished runner-up just five seconds behind Dallenbach after Al Unser dropped out of contention with a faulty gearbox on the 191st lap.

In Mt. Pocono, Pa., Brian Redman finished first in the Formula 500 championship race Monday but Jody Scheckter, a South African who escaped injury when his car hit a guard rail during a practice run Saturday, finished third to claim the series title.

Norm Lellitt of Toronto won the Stock Car Series of Champions with a sixth-place finish in the final event at Nelles Corners, Ont., Monday while Cal Wall of Calgary won the cross-country event Saturday in the inaugural Cariboo four-wheel-drive club rally.

## O.C. SOCCER

LONDON (CP) — Results of Monday's Old Country soccer matches:

**ENGLISH LEAGUE CUP**

First-round Replays
Preston 0, Bolton 2.
Mansfield 0, Chesterfield 1.

**SCOTTISH LEAGUE CUP**

Albion 1, East Stirling 0.
Clyde 4, Forfar 0.

# Quiet Casper Wins Another

WETHERSFIELD, Conn. (AP) — There was something of a wistful quality in Billy Casper's voice as he surveyed the vast throng of some 30,000 around the 18th green.

"I just wish," said golf's quiet man, "there were a few more of Billy's Buffaloes around."

Casper, as usual, was virtually ignored until the final few holes when he emerged as the winner of the $40,000 first prize Monday in the Sammy Davis Jr.-Greater Hartford Open.

It was the 50th professional victory for the portly, 42-year-old veteran, and his fourth in this tournament. His victory total is exceeded by only four men.

But, as has been the case through his entire career, the cheers and accolades were reserved for others.

Arnold Palmer received a standing ovation, a cheering, foot-stomping tribute as he came to the 18th, already out of contention. The crowds roared and laughed when Lee Trevino, also out of it, birdied the final hole and threw his cap to the gallery.

But when it was over, it was the greying Casper who stood alone at the top, the author of an errorless 64, seven under par in the steaming heat of the Wethersfield Country Club course.

He had a course record score of 264. And his 20-under-par total was the second-best on the tour this season. But he won by only one stroke over Australian Bruce Devlin.

Devlin had two eagles in a five-hole stretch on the back nine, put together a 66 and took second at 265.

George Knudson of Toronto, only four strokes behind after three rounds, soared to a 72 in the fourth round and finished with a 273 total. He picked up $1,244.

| | |
|---|---|
| B. Casper, $40,000 | 67-65-68-64—264 |
| B. Devlin, $22,800 | 65-67-67-66—265 |
| J. Wiechers, $9,750 | 65-66-69-66—266 |
| L. Trevino, $9,750 | 67-65-69-65—266 |
| A. Palmer, $9,750 | 68-65-67-66—266 |
| L. Elder, $9,750 | 67-68-67-64—266 |
| B. Payne, $5,460 | 70-66-64-67—267 |
| H. Green, $5,460 | 63-73-63-68—267 |
| T. Kite, $5,460 | 68-71-63-65—267 |
| G. Player, $5,460 | 66-67-67-67—267 |
| D. Bies, $5,460 | 66-67-70-64—267 |
| R. Crawford, $4,200 | 67-68-67-66—268 |
| D. Eichelberger, $3,600 | 68-68-64-69—269 |
| C. Courtney, $3,600 | 70-64-69-66—269 |
| J. Heard, $3,600 | 65-71-69-64—269 |
| J. Mahaffey, $2,800 | 66-69-65-70—270 |
| H. Blancas, $2,800 | 66-68-69-67—270 |
| Curt Sifford, $2,800 | 68-66-70-66—270 |
| B. Baird, $2,800 | 67-67-68-68—270 |
| A. Wall, $2,800 | 69-65-70-66—270 |
| G. Knudson, $1,244 | 67-66-68-72—273 |

# Hometown Triumph For Sandra Haynie

FORT WORTH, Tex. (AP) — Sandra Haynie scuttled her challengers with a three-under-par 69 Sunday en route to a five-shot victory in the inaugural $30,000 Charity Golf Classic.

With a hometown crowd urging her on, the blonde ace posted a 54-hole total of 208, eight under par and blitzed runners-up Judy Rankin, Kathy Whitworth, Murle Breer and Carole Jo Skala to collect the $4,500 first prize and her second Ladies Professional Golf Association title of the year.

The quartet in second place wound up at 213 and earned $2,480 each for three tours of the sultry 6,243-yard Woodhaven Country Club course which plays to a par of 72 for women.

The triumph propelled Miss Haynie from ninth to sixth on the LGPA money-winning list with $39,867 and hiked her career record to 27 victories.

Sandra Post of Oakville, Ont., shot a 71 for a 223 total, good for $206 in prize money. Jocelyne Bourassa of Shawinigan, Que., who had a 154 total for the first 36 holes, withdrew.

## Manager Suspended

EUGENE, Ore. (AP) — Hank Robinson, manager of Portland Mavericks, has been suspended for one year for punching an umpire during a Northwest League baseball game.


VICTORIA TIRE

WHEEL Alignment

$8.88

THIS WEEK ONLY

ALL NORTH AMERICAN CARS (Extra charge for vehicles with air-conditioning and torsion bars).

Let us:
- Adjust camber, caster and toe in to manufacturer's specifications.
- Inspect front end, springs, shocks and steering assembly.
- Guaranteed work performed by qualified mechanics using latest precision equipment.

Our car service policy assures you of complete satisfaction.

BRAKE RELINE

$39.95



Most North American Cars

- Reline and install quality brake linings on all 4 wheels
- Resurface all brake drums
- Lubricate and clean brake backing plate.
- Inspect hydraulic wheel cylinders.
- Inspect front and rear wheel seals.
- Measure and inspect brake drums for trueness.
- Inspect master cylinder
- Inspect brake lines and hoses
- Inspect brake shoe return springs.
- Check brake lights.
- Road test vehicle.

Guaranteed 24 Months or 24,000 Miles

DISK BRAKES—16.95 Extra

Includes:
- Installing quality disc pads on front wheels
- Inspecting disc rotors for trueness
- Inspecting calipers

Guaranteed 24 months or 24,000 miles

INSTANT CREDIT • NO CASH NEEDED • CONVENIENT TERMS

VICTORIA TIRE LTD

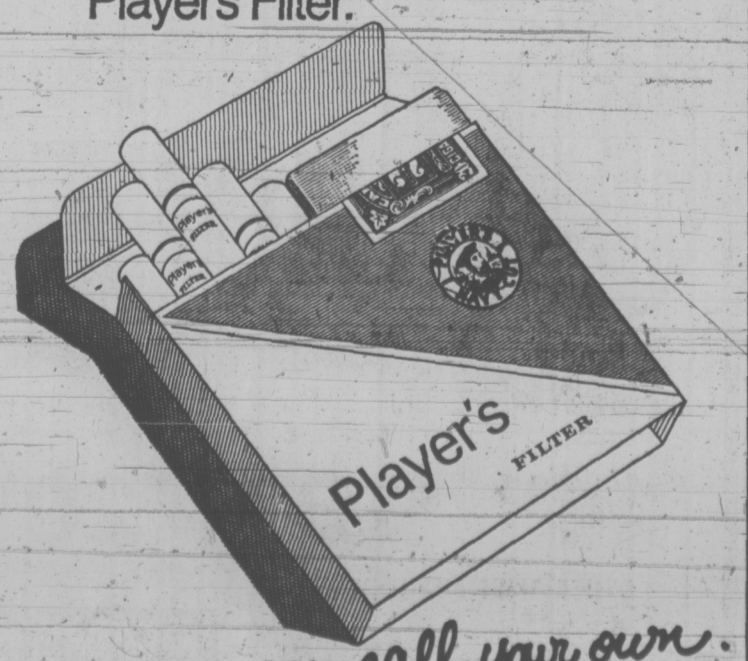
GOODYEAR

Telephone 382-6184
610 Herald St. at Government

EASY VICTORIA TIRE TERMS OR CHARGEX
LOTS OF FREE PARKING



In your own way.
In your own time. On your own terms.
You'll take to the taste of Player's Filter.




A taste you can call your own.

Warning: The Department of National Health and Welfare advises that danger to health increases with amount smoked.



WINNEBAGO.



No. 1
The world's best Seller
We give you more.
Sales—Service—Parts
CORNELL
CHEV—OLDS
3050 Douglas 385-5777
DEALER LICENCE D3497



Kmart

SERVICE DEPT. SPECIALS

12 POINT ENGINE TUNE-UP

INCLUDES:
- New Champion or AC spark plugs installed
- New condenser installed
- New rotor installed
- New points installed
- Distributor cap inspected
- Engine timing set
- Carburetor adjusted
- Charging & starting circuits checked
- Air filter inspected
- P.C.V. valve inspected
- Fan belt checked
- Battery & cables cleaned and tested

4 & 6 CYLINDER CARS $23.88

8 CYLINDER CARS $28.88

OIL CHANGE LUBRICATION
Includes up to 4 quarts Multi-Grade, Heavy Duty or Regular motor oil plus chassis lubrication.
GREASE FITTINGS EXTRA COST IF NECESSARY 3.86

WHEEL ALIGNMENT
Adjustment of Caster, Camber and toe settings. Professional steering correction with complete suspension inspection.
TORSION BAR ADJUSTMENT EXTRA COST 5.86

You can put your trust in Kmart Auto Centres
We're car people.
UNIVERSITY HEIGHTS SHOPPING CENTRE 477-5113
3986 Shelbourne St., (Saanich) Victoria, B.C.
STORE HOURS: MONDAY THROUGH FRIDAY, 10 a.m. - 10 p.m.
SATURDAY 9 a.m. - 10 p.m.

# Century, Electronics Grab Provincial Titles

Victoria squads managed to bat two-for-three in B.C. senior softball tournaments staged over the holiday weekend.

Century Inn defeated Rutland Rovers 4-2 Monday for the men's "B" crown and CAV Electronics picked up the women's "C" championship Sunday with a 4-2 win over Almo at Prince George.

Port Alberni Spa won men's "C" laurels Monday in Port Alberni with a 1-0 nod over New Westminster Molsons after Victoria's Royal Oak Sporting Goods had been eliminated.

Century was undefeated until Monday, beating Vancouver Lougheed 10-2 and Kamloops Steinke Hotel 4-3 Saturday before topping North Vancouver Molsons 3-2 and Nanaimo Tally-Ho 8-1 on Sunday.

Rovers, who had fought back through the losers bracket and gained a berth in the final with a 6-5 victory over Nanaimo earlier Monday, handed Century a 2-0 defeat in their first meeting.

Gordie Rutherford of Victoria was chosen top batter in the tournament after compiling a .500 average and Mel Nelson, who hurled the final victory, was selected as the top pitcher.

CAV went through the women's tourney in undefeated fashion but Salmo had to fight back through the losers' bracket to gain the final after absorbing a 6-4 defeat at the hands of the Victoria team earlier in the day.

Victoria tripped Prince George Oldstylers 10-4 and downed Abbotsford 7-4 on Saturday.

Royal Oak dropped their opener 5-1 to Molsons on Saturday but ran through Sunday's play in the losers' bracket by beating North Vancouver RCMP 4-3, McKenzie Ready Mix 6-0 and Penticton 5-0.

Molsons ousted Royal Oak with an 8-1 decision in five innings early Monday.

## FOOTBALL FIGURES

**FOOTBALL FIGURES**

**Western Conference**

| | P | W | L | T | F | A | Pts |
|---|---|---|---|---|---|---|---|
| Saskatchewan | 6 | 5 | 1 | 0 | 134 | 96 | 10 |
| B.C. Lions | 6 | 3 | 3 | 0 | 110 | 135 | 6 |
| Edmonton | 6 | 3 | 3 | 0 | 121 | 111 | 6 |
| Calgary | 6 | 3 | 3 | 0 | 79 | 111 | 6 |
| Winnipeg | 7 | 1 | 6 | 0 | 119 | 129 | 2 |

**Eastern Conference**

| | | | | | | |
|---|---|---|---|---|---|---|
| Toronto | 6 | 4 | 1 | 1 | 117 | 113 | 9 |
| Hamilton | 5 | 3 | 2 | 0 | 130 | 83 | 6 |
| Montreal | 5 | 2 | 2 | 1 | 89 | 108 | 5 |
| Ottawa | 5 | 1 | 4 | 0 | 73 | 90 | 2 |

**HAMILTON 44, B.C. 24**

**First quarter**

1. B.C., touchdown, Harris, nine-yard run, at 3:52, convert by Gerelia.
2. B.C., touchdown, Harris, two-yard run, at 10:07, convert by Gerelia.

**Second quarter**

3. B.C., touchdown, Harris, 58-yard run, at 2:08, convert by Gerelia.
4. Hamilton, touchdown, Henley, pass from Ealey, 68 yards, at 3:20, convert by Sunter.
5. Hamilton, touchdown, Henley, pass from Ealey, six yards, at 12:46, convert by Sunter.
6. Hamilton, field goal, Sunter, 45 yards, at 13:43.

**Third quarter**

7. B.C., field goal, Gerelia, 12 yards, at 8:26.

**Fourth quarter**

8. Hamilton, field goal, Sunter, 39 yards, at 0:20.
9. Hamilton, touchdown, Henley, pass from Ealey, 14 yards, at 2:15, convert by Sunter.
10. Hamilton, field goal, Sunter, 11 yards, at 8:27.
11. Hamilton, touchdown, Hopkins, 23-yard run, at 9:51, convert by Sunter.
12. Hamilton, touchdown, Fleming, one-yard run, at 14:14, convert by Sunter.

| B.C. | | Hamilton |
|---|---|---|
| 15 | first downs | 25 |
| 462 | yards rushing | 333 |
| 76 | yards passing | 178 |
| 314 | net offence | 484 |
| 7-15 | passes made-tried | 9-21 |
| 3 | interceptions | 2 |
| 8-45 | punts—average | 4-38 |
| 4-1 | fumbles—lost | 1-1 |
| 6-40 | penalties—yards | 5-35 |

**CALGARY 25, WINNIPEG 24**

**First Quarter**

1. Winnipeg, field goal, Jonas, 18 yards, at 2:22.
2. Winnipeg, field goal, McKee, 43 yards, at 12:30.

**Second Quarter**

3. Winnipeg, single, McKee, 75 yards, at 3:32.
4. Winnipeg, touchdown, Brown, pass from Jonas, seven yards, at 13:32, convert by McKee.

**Third Quarter**

5. Calgary, touchdown, Forzani, pass from Kiske, 36 yards, at 1:59, convert by Robinson.
6. Winnipeg, touchdown, Brown, 78-yard run, at 2:34, convert by McKee.

**Fourth Quarter**

7. Calgary, field goal, Robinson, 40 yards, at 5:04.
8. Winnipeg, field goal, McKee, 23 yards, at 10:00.
9. Calgary, touchdown, Galbos, pass from Liske, eight yards, at 11:57, convert by Robinson.
10. Calgary, touchdown, Shaw, pass from Liske, eight yards, at 13:46, convert by Robinson.
11. Calgary, single, Schrumm, 20 yards, at 15:00.

| Winnipeg | | Calgary |
|---|---|---|
| 17 | First Downs | 17 |
| 237 | Yards Rushing | 40 |
| 168 | Yards Passing | 339 |
| 385 | Net Offence | 367 |
| 12-26 | Passes Made-Tried | 21-39 |
| 3 | Interceptions—Yards | 3 |
| 12-46.5 | Punts—Average | 12-41.3 |
| 0-0 | Fumbles—Lost | 1-1 |
| 0-0 | Penalties—Yards | 6-35 |

**SASK. 28, EDMONTON 27**

**First Quarter**

1. Edmonton, field goal, Cutler, 26 yards, at 3:25.
2. Edmonton, field goal, Cutler, 20 yards, at 12:05.

**Second Quarter**

3. Saskatchewan, single, Abendschan, 35 yards, at 12:05.
4. Edmonton, touchdown, McGowan, pass from Lemmerman, 13 yards, at 13:26, convert by Cutler.
5. Saskatchewan, field goal, Abendschan, 39 yards, at 14:59.

**Third Quarter**

6. Saskatchewan, field goal, Abendschan, 20 yards, at 3:27.
7. Saskatchewan, touchdown, Pierce, pass from Lancaster, 31 yards, at 6:03, convert by Abendschan.
8. Edmonton, field goal, Cutler, 37 yards, at 9:46.

**Fourth Quarter**

9. Edmonton, touchdown, McGowan, pass from Lemmerman, 31 yards, at 2:12, convert by Cutler.
10. Saskatchewan, touchdown, Eber, pass from Lancaster, 19 yards, at 4:23, convert by Abendschan.
11. Edmonton, field goal, Cutler, 32 yards, at 8:48.
12. Saskatchewan, touchdown, Reed, three-yard run, at 14:27, convert by Abendschan.
13. Edmonton, single, Cutler, 32 yards, at 14:59.

| Edmonton | | Sask. |
|---|---|---|
| 24 | First Downs | 23 |
| 134 | Yards Rushing | 181 |
| 323 | Yards Passing | 319 |
| 450 | Net Offence | 473 |
| 23-33 | Passes Made-Tried | 18-36 |
| 3 | Interceptions—Yards | 3 |
| 6-45 | Punts—Average | 6-42 |
| 0-0 | Fumbles—Lost | 0-0 |
| 4-30 | Penalties—Yards | 2-20 |

**TORONTO 23, MONTREAL 23**

**First Quarter**

1. Montreal, field goal, Sweet, 12 yards, at 4:09.
2. Toronto, touchdown, Allen, pass from Thiesmann, 26 yards, at 14:39, convert by Andrusyshyn.

**Second Quarter**

3. Montreal, touchdown, Smith, two-yard run, at 3:47, convert by Sweet.
4. Toronto, field goal, Andrusyshyn, 48 yards, at 10:53.
5. Montreal, field goal, Sweet, 44 yards, at 14:27.

**Third Quarter**

6. Montreal, touchdown, Jones, one-yard run, at 3:16, convert by Sweet.
7. Toronto, field goal, Andrusyshyn, 13 yards, at 10:23.

**Fourth Quarter**

8. Toronto, touchdown, Symons, three-yard run, at 13:43, convert by Andrusyshyn.
9. Montreal, field goal, Sweet, 42 yards, at 14:32.
10. Toronto, field goal, Andrusyshyn, 50 yards, at 14:59.

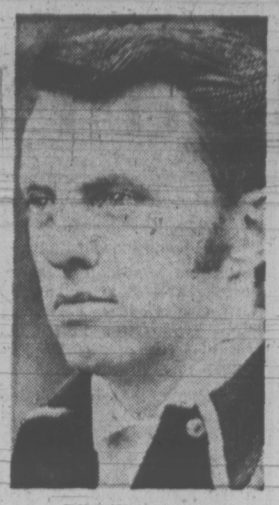
| Toronto | | Montreal |
|---|---|---|
| 24 | First downs | 15 |
| 50 | Yards rushing | 171 |
| 340 | Yards passing | 129 |
| 335 | net offence | 279 |
| 25-3 | Passes made-tried | 9-14 |
| 2-1 | Interceptions-yards | 1-34 |
| 9-46 | Punts-average yards | 6-48 |
| 1-2 | Fumbles-lost | 1-1 |
| 7-75 | Penalties-total yards | 9-96 |

**ALBERTA JUNIOR**

Edmonton 27, Red Deer 6.

**NFL EXHIBITIONS**

Atlanta 20, Cincinnati 31.
Kansas City 16, Dallas 27.
Detroit 16, Cleveland 13.
New York Giants 42, Philadelphia 21.
New York Jets 28, New Orleans 17.
Houston 20, Baltimore 9.
Chicago 31, St. Louis 20.
Pittsburgh 30, Green Bay 22.
Oakland 23, San Francisco 17.



BILL WAKEHAM
. . . pockets $1,000

# Record and New Caddy Pay Off for Wakeham

By ERNIE FEDORUK
Times Staff

Bill Wakeham figures he's found an unbeatable caddy, but establishing course records are the sort of rounds that also produce winning golf.

The Cowichan professional had both—the caddy and the course record—en route to a smashing victory in the second annual CFAX-Metro Toyota Open at Cedar Hill at the weekend.

Wakeham opened with his record effort Saturday, a six-under-par 59, then added a one-under 64 on Sunday to cruise home four shots ahead of a tough field that included 37 professionals.

It was the first time Wakeham has ever won a tournament on the municipal-owned Saanich course, and he didn't mind looking at Bruce Ogg as his good-luck omen.

A 12-year-old Cowichan junior who plays to a 22 handicap, Ogg has caddied for Wakeham in three tournaments. The Chopper has won all three.

The record round really told the story. Wakeham achieved it with 12 pars and six birdies, five of which came on the back nine for a torrid 28.

"That's quite a greeting," said Bob Panasiuk, the Canadian Professional Golfers' Association champion from Windsor, Ont., who entered the tournament at Wakeham's invitation. "He invited me out, then flings a round like that in my face."

Wakeham won $1,000 while Panasiuk, picked up $512, along with Vancouver's Terry Weins, as his share of second money.

Cec Ferguson of Gregarah was the leading amateur with 64-67—131.

Six players tied for low net honors, but Bob Labinksy of Peace Portal won the trophy on a count-back.

Also a winner was Oak Bay assistant Mike Parker. Parker just missed the prize money with a three-over 133 total, but won the services of a new car for a year by coming closest to holing out on the par-three 17th.

★ ★ ★

Results:

| | |
|---|---|
| Bill Wakeham (Cow) $1,000 | 59-64—123 |
| T. Weins (Van) $512 | 63-64—127 |
| B. Panasiuk (Ont) $512 | 61-66—127 |
| B. Cox (Van) $350 | 64-64—128 |
| F. Sorenson (Van) $250 | 65-65—130 |
| D. Ewart (Pt. A.) $250 | 66-64—130 |
| T. Moryson (Van) $250 | 65-65—130 |
| a-Cec Ferguson (Greg) | 64-67—131 |
| R. Leison (Van) $118 | 66-65—131 |
| T. Whittle (Van) $118 | 66-65—131 |
| J. Westover (Van) $118 | 66-65—131 |
| N. Reid (Van) $118 | 64-67—131 |
| a-B. Stott (GV) | 63-69—132 |
| a-Laurie Peet Cow) | 64-68—132 |
| a-Steve Berry (Van) | 66-66—132 |
| A. Zimmerman (GM) $50 | 65-67—132 |
| R. Ferguson (Vic) $50 | 67-65—132 |
| a-Grant Milliken (GV) | 66-67—133 |
| a-B. Hobbis (Van) | 65-68—133 |
| a-F. Cotton (Van) | 65-68—133 |
| Bruce Rands (CH) | 67-66—133 |
| Mike Parker (Vic) | 65-68—133 |

a-denotes amateur.

**NET SCORES**

| | |
|---|---|
| B. Labinsky (P. Portal) | 63-56—119 |
| Bob Bater (CH) | 63-56—119 |
| Kerry Davies (CH) | 61-58—119 |
| R. Bradley (Vic) | 61-58—119 |
| Jack Anderson (CH) | 60-59—119 |
| Craig Lawrence (CH) | 58-61—119 |
| Pete McKenzie (Nan) | 60-60—120 |
| Bill Decker (CH) | 57-63—120 |
| Jack Punshon (GV) | 62-59—121 |
| Stan Crocker (GM) | 59-62—121 |
| Don Floyd (RC) | 61-61—122 |
| Doug Mahovlic (GV) | 61-61—122 |
| John Russell (GM) | 58-64—122 |
| Bill Walters (GV) | 63-61—124 |
| Doug Johnstone (CH) | 57-67—124 |
| Brian Stott (GV) | 59-65—124 |
| D. Linde (Cow) | 59-65—124 |
| John Jozel (Van) | 66-58—124 |
| Jim Rutledge (CH) | 64-60—124 |
| Doug Ledding (RC) | 59-65—124 |

# SAANICH UCT CAPTURES MIDGET LACROSSE TITLE

Saanich United Commercial Travellers retained the Canadian midget lacrosse championship Monday with a 17-11 victory over East Vancouver Bluebirds in the final of the Keith Tackaberry Memorial tournament in Calgary.

Wayne Lawson led UCT with four goals as Saanich scored seven goals in the second period to overcome a 5-4 deficit after the first 20 minutes of play. Steve Pears had four goals for East Vancouver.

Calgary Braves edged West Edmonton Canadians 12-11 in the consolation final.

Elsewhere in boxla playoffs, Nanaimo City captured the B.C. senior "C" title by sweeping a best-of-three series against host Vernon Blues.

A goal by Alex Duggan with only three seconds remaining in regulation time gave Nanaimo an 11-10 nod in the first game Saturday but the Hub City crew came back Sunday for a decisive 13-9 decision to take the title.

Harry Ruitenbeek, picked up from Victoria, led Nanaimo with four goals in the first game.

Burnaby Cablevision wrapped up the B.C. junior "B" title Sunday with a 17-10 win over Prince George Northern Sabres. The Sunday victory combined with a 25-7 triumph Saturday, gave Burnaby a 42-17 margin in the two-game, total-goal series.

# Strong Defence Key To Dolphins' Victory

Victoria Dolphins pulled themselves out of the B.C. Big Four Junior Football League cellar Sunday by tripping Vancouver Blue Bombers 15-7 at Royal Athletic Park.

Dolphins and Bombers had both been winless and tied for last place in the five-team loop before the game.

A 90-yard kickoff return by Barry Stewart accounted for the first Dolphin touchdown at the start of the second half after Blue Bombers had taken a 7-0 lead on Bill Robinson's major.

Dolphin quarterback Ron Taylor connected late in the fourth quarter on a pass to wide receiver Rob Lowe, who rampled 20 yards for Victoria's second touchdown.

Stewart supplied the balance of Dolphin points by kicking three singles.

"It was our defence that pulled us through," said Dolphin head coach Roy Vollinger.

In particular, Vollinger singled out the front four of Hans DeGoede, Rick Denman, Max Edison and George Roberts as well as middle linebacker Steve Ludvigson for excellent play on defence.

Another factor in the victory was the Victoria punting, which gained about 10 yards on each turnover.

Vancouver Meralomas trounced North Shore Cougars 28-5 Monday in Vancouver to score their fifth straight victory.

League-leading scorer Rick Price gathered in touchdown passes of 75 and 20 yards from Lomas quarterback Dan Smith to lead the win.

| | | | | | | |
|---|---|---|---|---|---|---|
| Meralomas | 5 | 5 | 0 | 205 | 53 | 10 |
| North Shore | 4 | 2 | 2 | 61 | 61 | 4 |
| Burnaby | 4 | 2 | 2 | 78 | 65 | 4 |
| VICTORIA | 3 | 1 | 2 | 29 | 128 | 2 |
| Blue Bombers | 4 | 0 | 4 | 27 | 85 | 0 |

# Ram Veteran Ends Career

By The Associated Press

Middle-linebacker Marlin McKeever has announced his retirement after 12 years in the National Football League.

McKeever, 33, was defensive signal caller for Los Angeles Rams the last two years, capping a career in which he also played tight end, catching 133 passes in five seasons.

He had minor knee surgery during the last off-season and had been competing with Jack Reynolds and rookie Jim Yougblood for the middle linebacking job.

# Match-Play Troubles Over for New Champ

TOLEDO, Ohio (AP) — Sometimes the best laid plans of men go astray and that's what happened to Craig Stadler.

"I didn't plan on making the finals when I came here," said Stadler, a Southern California junior, who beat Dave Strawn of Concord, N.C., six and five Sunday in the 36-hole windup of the U.S. amateur golf championships.

"I've played so poorly in match play all of my life," Stadler said, "I think I won one match-play tournament when I was in high school. Since then I've won only one or two rounds."

However, once the 20-year-old La Jolla, Calif., golfer started moving on the Inverness Club course, he couldn't be stopped.

To make it to the finals, he knocked off British Amateur champion Dick Siderowf and defending champion Marvin (Vinny) Giles on the same day—Saturday.

Stadler plans on turning pro, but not until 1976.

"I want to play on the Walker Cup team and I'll be playing school golf until then."

## Senior Golf Champ

COLORADO SPRINGS, Colo. (AP) — W. F. Colm of Pebble Beach, Calif., defeated Florida rival Truman Connell 3 and 2 to win the world amateur seniors' golf championship in a five-day tournament involving 64 players from 24 countries.


AUTO
CUMBERBIRCH Insurance Agencies
937 YATES 388-4221

NOW OPEN
IN 2 LOCATIONS
SCHOOL OF
TAE KWON-DO
1823 FORT ST.
(Opposite Jubilee Hosp.)
3214 DOUGLAS ST.



Instructor: Internationally known E. S. Kwon, 4th degree black belt. Former instructor in Korea and Vietnam.
PHYSICAL FITNESS
SELF DEFENCE
For Males or Females
All Ages
REGISTER NOW!
384-5324
KWON'S TAE-KWON-DO SCHOOL

for the great guys
adams apple shoe Boutique
TUNE INTO FLATS!



RUST GLOVE LEATHER
ONLY 22.99
the Villager shoe shoppes
Open Thursday and Friday Nights
C.O.D. orders accepted.
Credit and Chargex cards honored.
*"Design and Word Trade Marks in Canada of the Villager Shoe Shoppes Ltd."

For solid comfort
DRIVE
VOLVO
from
McCALLUM MOTORS
1101 Yates Phone 386-6168
Dealer Licence No. D2129

LO-COST AUTOMATIC TRANSMISSIONS
FREE CHECKUP
see LO-COST
1901 GOVERNMENT 388-4248
AT CHATHAM

2968 DOUGLAS
SUMMER TIRE CLEARANCE
at OK TIRE
SOAK UP THE SAVINGS





SEIBERLING 100NW
NEW TIRE
SALE
• LIMITED STOCK • BUDGET TERMS
• FULL WARRANTY

| 550-12 | 700-13 | 825-14 |
|---|---|---|
| Deluxe 3-Ply NW | Deluxe 4-Ply NW | Deluxe 4-Ply NW |
| Reg. 20.75 | Reg. 22.90 | Reg. 24.90 |
| $14.95 | $19.25 | $20.25 |

OTHER SIZES AVAILABLE
OK TIRE STORES
CHARGEX — TERMS — CASH
WESTERN OK TIRE STORE
2968 Douglas
John Ciceri, Opr.
2968 DOUGLAS



STOP ANNOYING NOISES AND WASTING WATER
GET THE GENUINE WATER MASTER
"Thrust-Back Collar"
TOILET TANK BALL
America's Largest Seller
The efficient Water Master instantly stops the flow of water after each flushing.
AT HARDWARE STORES

P.D.Y. FOOD CENTRE
CRAIGFLOWER and TILLICUM
Prices Effective SUN., MON., TUES., WED.
SEPTEMBER 2, 3, 4, 5
We Reserve the Right to Limit Quantities

INSTANT NESCAFE 1.79
10-oz. Jar

Government Inspected PORK STEAK lb. 99c

No. 1 BULK WIENERS lb. 79c

Utility Grade 12 to 20 oz. CORNISH GAME HENS Each 89c

MAPLE LEAF CHEESE SLICES 1-lb. Pkg. 79c

HERSHEY Instant Chocolate 2 lb. Tin 79c

BLUE BONNET (28-oz. Sleeve Pack) Soft Margarine 3 lbs. 1.00

INSTANT POWDERED MILK-O 5 lb. Bag 2.59

WESTON'S WAGON WHEELS 20's. Pkg. 79c

SNOBOY SEEDLESS GRAPES lb. 29c

LOCAL LETTUCE 2 Heads 29c

# EXHIBITION PARK RACE ENTRIES AND RESULTS

**WEDNESDAY'S ENTRIES**

FIRST RACE—$1,550 claiming, for three-year-olds, six and one-half furlongs:

Tenaka Hawk (no rider) 115
Miss Sharie (no rider) 115
Mica Dal (Cuthbertson) 115
Royal Mitsy (J. Arnold) 115
Labelle Rouge (Munoz) 115
Drive Bhai (Swatuk) 115
Accalmie Quest (Combs) 115
Travelling Mist (Sandoval) 115
Near Cross (Dailey) 115
Joyful Gem (Chabara) 115
Also eligible:
McGregor June (Carter) 110
Vermillion Forks (Bloomfield) 115
Dance the Wind (Brownell) 115
Descansado (D'Amours) 110

SECOND RACE—$1,550 for two-year-olds, six furlongs:

Pirate Lil (Brownell) 113
Kraftown (Rawson) 113
Danton Jewel (Wolski) 113
Ouch's Dream (Terry) 118
Kalada (Swatuk) 113
Twilight Romance (Sandoval) 113
A Laurel (Sanchez) 118
Larosita (Estapper) 113
Multi Lea (Frazier) 113
Bugem (Chabara) 113
Also eligible:
Lady Shelford (Cuthbertson) 113
Alder Lea (Hamill) 113
Jewel Treasures (Rawson) 113
Rania (Combs) 113

THIRD RACE—$1,550 claiming, for three and four-year-olds, six and one-half furlongs:

Maker O Magic (Wall) 119
Mondical (Sandoval) 110
Dozana (R. Arnold) 110
Boots and Saddles (Cuthbrtsn) 113
Winning Feature (Broomfield) 113
Hurrezemos (Hamill) 116
Air Edd (Dailey) 149
Prince Richard (Swatuk) 118
Slightly Royal (Rawson) 116
Princess Pine (J. Arnold) 119
Also eligible:
Totamar (Arnett) 109
Woodys Colleen (Skinner) 111
Kelmora (Brownell) 116
Black Dave (Combs) 113

FOURTH RACE—$1,550 for three-year-olds and up, six and one-half furlongs:

Royal Alder (Swatuk) 119
Exempt (Costa) 109
Steal the Mon (J. Arnold) 119
Dandy Roman (Coubs) 119
Tomahawk Brave (Wall) 122
Boil N' Bubble (Sanchez) 122
Chilcotin Wind (Olguin) 119
Fiery Hope (Carter) 114
Major Act (Cuthbertson) 110
Golden Dario (Rawson) 119
Also eligible:
Little Aye O (rawson) 122
Call Shot (Chabara) 114
The World Is Round (Hamill) 119
Crystal Comet (Cuthbertson) 119

FIFTH RACE: $2,125 claiming, for three- and four-year-olds, one and one-sixteenth miles:

Tea Coffee John (Swatuk) 117
Bull Elk (H. Arnold) 116
Smoky Oaks (Dailey) 115
Billy the Bug (Munoz) 112
Fancy Fields (Carter) 111
Marnie Dee (Sandoval) 109
Prince Double (Chabara) 112
Secret Sovereign (Cuthbertson 199
Lord Bug (Sanchez) 117
Citizens Award (Leblanc) 117
Also eligible:
Ballerina Belle (Frazier) 112

SIXTH RACE: $2,025 claiming, for three-and four-year-olds, six and one-half furlongs:

Fort Nelson (Cuthbertson) 119
The Pipe King (J. Arnold) 118
Dancing Pearl (Munoz) 116
Sir Brent (Carter) 108
Young Hopeful (no rider) 122
Hedley Road (Frazier) 113
Kelaway (Skinner) 105
Dieppes Victory (Sandoval) 110
Salt Chuck (Chabara) 113
Beyond the Moon (Ulrich) 110
Also eligible:
Squaw Hall (Smith) 110

SEVENTH RACE — $2,510 claiming, for three-year-olds and up, mile and one-sixteenth:

a-Pebble Hill (Cuthbertson) 119
Avons Talent (Skinner) 114
Charles Capri (Sanchez) 117
Cindys Kin (J. Arnold) 117
For Money (no rider) 118
Donalds Secret (Frazier) 118
Union Valley (Smith) 112
a-Ballyclare (Inda) 116
On To Mars (Swatuk) 112
Classy Imp (Dailey) 122
a—Glardin entry.

EIGHTH RACE — $3,665 claiming, for three-year-olds and up, six and one-half furlongs:

Robin The Great (Wall) 122
Dinosaur Ben (Sanchez) 122
Sails and Sunset (Sandoval) 111
Friskies Charm (Leblanc) 112
Catten D (Carter) 108
Antrim Lad (Munoz) 122
Royal Jeep (Frazier) 117
Money Grabber (J. Arnold) 122
King Pit (Cuthbertson) 119
New Governor (Hamill) 122

NINTH RACE — $1,550 claiming, for Canadian-bred three-year-olds and up, six and one-half furlongs:

Tis Sweet (no rider) 117
August Morn (Cuthbertson) 120
Janmarie (Dailey) 117
Angelic Shirl (Sanchez) 117
Pinch Bottle (Arnett) 106
Kil Somers (Carter) 113
Temple Star (Olguin) 117
Scarlet Fox (J. Arnold) 117
Centennial Czar (Wall) 118
Leigh Erin (Hamill) 113
Also eligible:
Zorba (Smith) 120
Snow Run (Skinner) 112
Little Magog (Swatuk) 117

Weather clear, track fast.

Post parade Wednesday, 6:30 p.m.

**MONDAY'S RESULTS**

FIRST RACE — $1,550 claiming, for 3 and 4-year-olds, 6½ furlongs:

Scarlett Sky (Olguin) 18.90 9.40 6.80
Winnikim (Sandoval) 19.00 10.90
Nydela (Skinner) 8.60

Also ran: Elsie J., Our Tam, Hard To Please, Nicana, Fairburn's Pride, Real Quick, Bold Orchard. Quinella: $148.60. Time: 1:20.

SECOND RACE — $2,025 claiming, for 2-year-olds, 6 furlongs:

Wapping (Frazier) 3.70 3.20 2.80
Come On Luv (Wolski 6.10 3.90
Sammy Spats (Chabara) 4.00

Also Ran: Clint's Jet, Maralet, Titans Lodge, Trey Of Diamonds, Hades Bobbin, Prevost Miss. Time: 1:14 3-5.

THIRD RACE — $2,025 claiming, for 3-year-olds, 6½ furlongs:

Heer's Hope (Broomfield) 6.90 4.00 3.60
Jim Gatus (Olguin) 4.40 3.90
Rippling Snow (Swatuk) 6.00

Also ran: Hard To Beat, Canada Hemp, Rullah I Am, Angri Destiny, Irish Mail, Winning Motion. Time: 1:20 3-5.

FOURTH RACE — $1,550 claiming, for three-year-olds and up, six and one-half furlongs:

Great Guns Rose (Swatuk) 6.10 4.00 3.10
Precious Jodi (Wolski) 19.70 8.10
Beaudoin (Wall) 4.00

Time: 1:20 1-5. Exacto: $176.80. Also ran — Ediths Boy, Blue Candie, Snow Run, Hyperwin, Gottawinit, Willindium, Gm Lizzie.

FIFTH RACE — $2,510 claiming for three-year-olds and up, 1 1-16 miles:

Kippynite (Dailey) 21.50 8.50 5.70
Old Frank S. (Cuthbertson) 3.60 3.20
Why Beeb (Swatuk) 4.00

Time: 1:46 3-5. Also ran — Delta Jay, Mr. Wolfe, Ardent Runner, Lace Princess.

SIXTH RACE — $2,025 claiming, for three-year-olds and up, 6½ furlongs:

Similkameen (Dailey) 17.50 7.70 4.60
In The Groove (Terry) 11.70 5.90
Heatervet (Olguin) 3.10

Time: 1:19. Exacto: $239.30. Also ran — Lord Kudu, Charbelle, Envoy, Belief, Fabled Dancer, Oat man.

SEVENTH RACE — $3,440 Invitational Handicap, for four-year-olds and up, six and one-half furlongs:

Proud Bird (R. Arnold) 8.10 4.50 3.30
Mr. Hardnose (Hamill) 5.50 3.50
Solar Sweep (Cuthbertson) 4.10

Time: 1:18. Also ran — Mr. J. A. D., Nayak, The Winner.

EIGHTH RACE — $2,635 allowance for 3 and 4-year-olds, 1 1-16 miles:

Seafair Girl (Frazier) 20.20 10.10 6.00
Uncle (Sandoval) 13.90 8.20
Ruler D (J. Arnold) 6.70

Also ran: Auranullah, Strong Iten., Garden Song, Curly G, Ty Mac. Time: 1:47 1-5.

NINTH RACE — $12,500 added Randall Plate, for 3-year-olds and up, 1⅛ miles:

Keep Your Promise (Smith) 8.80 4.30 2.70
Decidedly D (J. Arnold) 3.60 2.50
Coral Isle (Dailey) 2.60

Also ran — Silver Double, Prompter, Edie's Prize. Time: 1:50 1-5

TENTH RACE — $2,410, claiming, 3-year-olds and up, 1 7-16 miles:

Four And Score (Frazier) 3.30 2.60 2.30
Torrid Tracy (Wall) 3.00 2.30
Conak (Dailey) 2.80

Also ran — V-Count, Mark Commander, No No Mac, Alderberry, Paddy Jones, Dochorton. Time: 2:24 4-5. Quinella: $7

Attendance: 26,434.
Handle: $846,965.

## Top Tempest Sailor

NAPLES, Italy (AP) — Olympic Gold medallist Velentin Mankin of the Soviet Union has captured the world tempest class sailing championship.


Are you looking for more out of life?

Come to this Christian Science Lecture
"PRAYER POWER"
By Albert B. Crichlow of Trinidad
THURSDAY, SEPT. 13 — 8 p.m.
McPherson Playhouse, Centennial Square
All Are Welcome

Healing Substance...
Shrinks Piles, Checks Itch
Exclusive healing substance proven to shrink hemorrhoids... and repair damaged tissue.

A renowned research institute has found a unique healing substance with the ability to shrink hemorrhoids painlessly. It relieves itching and discomfort in minutes and speeds up healing of the injured, inflamed tissues.

One hemorrhoidal case history after another reported "very striking improvement." Pain was promptly and gently relieved . . . actual reduction or retraction (shrinking) took place.

And most important—this improvement was maintained in cases where clinical observations were continued over a period of many months. Furthermore, these tests and observations were made on patients with a wide variety of hemorrhoidal conditions. All this was accomplished with a healing substance (Bio-Dyne) which quickly helps heal injured cells and stimulates growth of new tissue. Bio-Dyne is offered in ointment and suppository form called Preparation H.

In addition to actually shrinking hemorrhoids, Preparation H lubricates and makes elimination less painful. It helps prevent infection which is a stated cause of hemorrhoids.

Just ask your druggist for Preparation H Suppositories or Preparation H Ointment (with a special applicator).

Satisfaction or your money refunded.

Preparation H

SPECIAL
ANNOUNCEMENT

ROYAL FURNITURE and APPLIANCES
733 Johnson Street have lost their lease (Due to the conversion of their building to office space) and must vacate.
We Must be Out by October 31

EVERYTHING MUST GO!!
$150,000 WORTH OF STOCK
HOME FURNISHINGS and APPLIANCES

This Special Close-Out Sale Under Authorization of the City of Victoria LICENCE NUMBER 62063

SALE STARTS Labour Day Monday - 9 a.m.
Open 9 - 5:00 Daily
Fridays 'til 9 p.m.

HERE ARE JUST A FEW EXAMPLES

60 CHESTERFIELDS From $159 to $799

20" COLOR TV
J.V.C. 85% Solid State 1 Year Service 399.88

SIMMONS HOTEL-MOTEL MATTRESS and BOX SPRING SET $88
Clearing—BEAUTYREST Floor Samples 39" Set 199.88

DAVENPORTS
A chesterfield by day, a bed at night. $78

KITCHEN SUITES From $69

OIL PAINTINGS 27" x 50" 19.88

SPEED QUEEN WASHERS
10 Years Transmission 2 Years Parts $318
MATCHING DRYER 2 Years Parts $218

SPANISH TABLES
1 Coffee, 2 End. SET OF 3 $59

CHAIRS
HI-BACK ROCKERS 58.88
RECLINERS 78.88

• ALL ITEMS CARRY FULL MANUFACTURERS WARRANTIES AND/OR GUARANTEES • PLEASE ARRANGE FOR CARTAGE OF YOUR CHOICE • ALL SALES FINAL

ROYAL FURNITURE and APPLIANCES
733 JOHNSON ST.
(No Phone Orders, Please)

BACK-TO-SCHOOL SAVINGS!
Downtown
SHOP DAILY 9-5:30 P.M.
THURS., FRI. 9-9 P.M.

CAPITAL

RUNNING SHOES
GIRLS' RUNNERS
Bar sole runners with canvas lace uppers. You'll want several pairs at this low, low price. Sizes 8-2 in red, yellow or green. Reg. 1.39 pair. SALE, Pair 89c

Youths' and Boys'
Hi-cut or low cut black or white runners. ALL AT, Pair 1.59

MEN'S
Low cut style in black or white. ALL AT, Pair 1.89

MEN'S
Hi-cut style in black or white. 1.99

New Fashion Fabrics
Sweater Knits 54"
A blend of polyester and wool in a soft texture knit. Ideal for sweaters, dresses, tops, etc. Plain shades in red, rust, brown or navy PRICE, Yard 4.49

POLYESTER DOUBLEKNITS 60" — 66"
Easy care, fully washable knits in plains, bias plaids or prints in basic fall colors for your back to school wardrobe of skirts, vests, jackets, etc. PRICE, Yard 5.95

Brushed Nylon 36"
A variety of prints in soft brushed nylon in darker shades for fall dresses and skirts. PRICE, Yard 2.29

PRINT "SURRAH" SILK 36"
Abstract or floral prints in a wide choice of colors. Suitable for blouses, lounge wear, scarves, etc. PRICE, Yard 1.98

LUNCH KITS
THERMOS (R) LUNCH KITS
Flat style, character kits. Snoopy, Road Runner, etc. Easy clean, sturdy plastic with matching flask. SALE 2.79

ALADDIN (R) LUNCH KITS
Modern dome or flat style in rust-proof, durable plastic. Easily cleaned. Bright colors in domestyle or flat style character kits in all the kiddies favorites. All with matching decorated flask. SALE 2.79

THERMOS (R) LUNCH KITS
Assorted colors in easy clean, durable plastic at a good saving. Reg. 1.95 SALE 1.49

EXTRA SCHOOL SUPPLIES SPECIALS
• Duo Tang or Tung Lok Covers 6 for 77¢
• Exercise and Interline Books 6 for 88¢
• Key Tabs (4 Per Pkg.) Pkg. 49¢
• Tempodisc Paints (6's) 88¢
• Tempodisc Paints (12's) 1.39
• Loose Leaf Refills (200's) 69¢
• Laurentian Binder Complete with 30 Colored Pencils 1.99
• Crayola Crayons (12's) Pkg. 29¢
• Crayola Crayons (24's) Pkg. 44¢
• 3 RING BINDERS (Small Ring) Reg. 1.19 Each 89¢
Plus a great selection of glue, scissors, Bic Pens, Erasers, Rulers, etc., and all at Budget Saving Prices

YOUNG MEN'S AND BOYS' WEAR
"LEVI'S" CORDS
The famous Levi's fit in western styled cords. 100% Cotton (4% shrinkage) in sand, chocolate or powder blue. The pant that goes everywhere. Leg lengths 32-36. Waist sizes 29-36. PRICE 12.95



"BUCKEYE" DENIMS
Save Over 2.00
Heavyweight blue denim jeans (13¾-oz.) in boot cut or flare styles. Bar tacked at points of strain, western style pockets. Leg lengths 30, 32, 34. Waist sizes 30-38. Reg. 8.95 SALE 6.49

BOYS' 'HUSKY' FLARES
100% Cotton in patterns or plain colors. Corduroys, drills, brushed sateen. Choice of scoop or patch pockets. Sizes 8-18. Reg. to 7.95. OUR LOW PRICE, Only 5.95

BOYS' SHIRTS
Styled by "Lloyd". 65% Cotton/35% polyester blend for easy care. Plaids, patterns or plains. Long sleeves and dog-eared collar. Colors of blue, green, navy, wine, brown. Sizes 8-18. PRICE 4.49 and 4.95

BOYS' CORD FLARES
100% Cotton uncut cord flares. Cuffed. Colors in brown, burgandy, blue. A great back-to-school money saver. (Canadian made.) Sizes 8-18. Reg. 6.95 and 7.95 SALE 4.95

CAPITAL IRON & METALS LTD.
1832 STORE STREET
385-9703
Free Parking in Capital's Large Parking Lot

# Switch by Kirzinger Has Hornets Buzzing

DUNCAN — Saanich Chew Excavating Hornets, led by the outstanding play by quarterback Dave Kirzinger, hammered Cowichan Timbermen 45-13 in a Vancouver Island Juvenile Football League game Sunday.

Kirzinger, who played defensive end last season, threw touchdown passes to Sean Flynn and Ed Murray and also ran five and 56 yards for two other majors.

Halfback Kerry Lacroix flipped the ball to Jeff Herold to set up a 90-yard pass-and-run play which produced another Hornet TD.

The only other Hornet major came on a pass interception by defensive back Al Finlayson, who ran 35 yards to cross the line.

Murray opened scoring by kicking a 47-yard field goal and converted five of the six TDs. Ernst Benischek provided Hornets with a single point by blocking a punt.

Cowichan touchdowns were scored by Mark Bulcock and Alan Garside while Dan Longfield booted one convert.

Next league game is Wednesday when Hornets meet Oak Bay Farmer Construction at 8 p.m. in Royal Athletic Park in Victoria.

# LLANELLI COMPLETES SWEEP BY CLIPPING TIDE

Keeping their opponents pinned down with well-placed kicks, Llanelli of Wales defeated Victoria Crimson Tide 17-6 Saturday in an international exhibition rugby match before about 1,000 fans at Centennial Stadium.

Victory gave the Welsh a sweep of their seven-game Canadian tour.

Llanelli proved especially strong handling the ball in the back line, dominated the lineouts and rucks but didn't seem to carry the attack as much as in their first match here last Tuesday, when they defeated a Victoria Union President's XV, 40-9.

Bernard Thomas led the visitors with two penalty goals while Andy Hill booteed another. Selwyn Williams and Roger Davies each scored a try for the Welshmen.

Alan Rees, who scored all nine Victoria points in the first match, again was the lone scorer for the host side with two penalty goals.

Williams opened scoring halfway through the first half with a burst up the side but Rees brought Victoria within one point seven minutes later by booting a 40-yarder.

Ten minutes from the break, Thomas boosted the margin back to four points (7-3) with a 45-yard kick.

In the first minute of the second half, Rees again clipped the gap with a 30-yard penalty goal from an extreme angle.

But from that point on, the match belonged to Llanelli.

Next Crimson Tide match will be Sept. 27 against Fiji.

# Dynes Wrap Up Softball Crown

HULL, Que. (CP) — Richmond Hill Dynes, representing Ontario, won the Canadian men's softball championship Saturday, defeating Dartmouth, N.S., 8-0.

Richmond Hill, last year's world champions and the favorites going into the week-long tournament, overwhelmed Dartmouth with one run in each of the first and fourth innings and three runs in each of the third and sixth innings.

Richmond Hill scoring was led by Derek Kinnersly who scored runs in the fourth and sixth innings.

Ontario pitcher Barry Timbers allowed only two hits during the game played in hot, muggy weather.

Thirteen provincial and territorial teams and the host Hull Volants played a total of 35 games in the modified, round-robin tournament. Victoria Bate Construction bowed 2-0 to Dynes in Friday's semi-finals.

## Johnny and Jack

NEW YORK (Reuter) — Jack Nicklaus, reigning champion of the United States Professional Golfers' Association, and Johnny Miller, the United States Open champion, have accepted invitations to represent the U.S. in the 21st World Cup and International Trophy matches.


the Bay

PORTRAIT STUDIO

"BIRDIE" COLOUR SPECIAL

4 Wallet Size Colour Portraits

Only 3.95

Offer ends Wednesday . . . You receive 4 different poses of a single subject, from babies to adults, in full colour. No group portraits, please. Additional prints available for a nominal charge. Take advantage of this colour special by coming to the Bay Portrait Studio on the main floor. No appointment is necessary.

Hudson's Bay Company



open tonight 'til 9:30 p.m.

BODYSHIRT BONANZA



Fashion news in Baymart! An outstanding collection of bodyshirts — all at one everyday low price! Great buys to shape your fall wardrobe . . . to add new style to your pants and skirts. All designed in easy-care nylon. Choose from a wide selection of colours including navy, gold, green, cranberry red, white and black. S.M.L.

ONLY 4.99

Baymart Fashion Accessories, Downtown (Downstairs), Lougheed, Richmond, Surrey, Champlain, Victoria, Prince George, Kelowna.

WEDNESDAY 7 P.M. SPECIALS

ON SALE UP TO ONE HOUR OR WHILE QUANTITIES AVAILABLE. SHOP EARLY IN PERSON TO AVOID DISAPPOINTMENT. NO PHONE ORDERS.

Women's Summer Shorts — pull-on style of 100% cotton and polyester. Broken sizes 8 to 18. White, red and blue. Limit one per customer. Special, each 99¢
Sportswear, Second Floor

Girls' Tights — Pretty Polly stretch in beige, navy or white. Sizes 10 to 14. Special, each 29¢
Girls' Wear, Third Floor

Children's Shoes — included are ties and slip-ons in broken sizes. Special, pair 1.99
Children's Shoes, Second Floor

Costume Jewellery — a good selection of fashion jewellery in assorted styles and colours. Special, each 29¢
Jewellery, Main Floor

Men's Walk Shorts — of polyester/cotton by famous maker. Assorted patterns. Broken sizes 30 to 38. Special, each 3.99
Men's Wear, Main Floor

Blue Lined Envelopes — 75 per package. Limit one package per customer. Special, pkg. 8¢
Stationery, Main Floor

Arrid Extra Dry — 6-oz. anti-perspirant spray. Limit one per adult customer. Special, each 28¢
Household Needs, Main Floor

Boys' White Gym Shorts — cotton in sizes XXS, XS and S. Special, pair 9¢
Sporting Goods, Downstairs

Indian Brass Incense Burners — assorted shapes and sizes. Special, each 39¢
Chinaware, Third Floor

Fish Fertilizer — quick acting, effective fertilizer will not burn. Requires only one tablespoon per one gallon of water. Approx. one gallon bottle of concentrate. Special, each 2.88
Garden Shop, 2nd Parkade Level

Women's Slip-on Sandals — have vinyl uppers and composition soles. Bone colour in broken sizes 7 to 9. Limit one pair per adult customer. Special, pair 49¢
Baymart, Downstairs

Women's Bras — white lace with blue trim in broken sizes 32 to 36. Limit one per adult customer. Special, each 39¢
Baymart, Downstairs

Fabric Remnants — assorted materials in assorted colours and patterns. Limit one per adult customer. Special, each 49¢
Baymart, Downstairs

Baymart budget store
Hudson's Bay Company

OPEN DAILY THIS WEEK 9:30 A.M. TO 9:30 P.M. SATURDAY 9:30 A.M. TO 5:30 P.M. DIAL 385-1311.
GULF ISLANDS AND ISLAND CENTRES OUTSIDE GREATER VICTORIA CALL TOLL FREE ZENITH 6040.

# DOWNTOWN

## Population Has Shrunk in City's Core Despite Encouragement From City Hall




They're not called townhouses

By WAYNE HARDING
Times Staff

When the tourists get back on the boats, when the long-haired youths wander away from the squares, when the workers drive off to the suburbs, a community of 3,600 citizens remains in downtown Victoria.

Most of them are old people.

Many of them are poor people.

For all but a few, downtown living is not a fashionable new lifestyle. They cannot describe their rooms as townhouses.

For at least the past five years, official policy has been to encourage people to make their homes downtown.

Planners have envisaged redevelopments that would turn old buildings into fine apartment blocks occupied by working and middle-class people.

City council has responded to that vision — seeing benefits in having a community living close to work and shopping. Among the encouragements has been an amendment to the traffic bylaw in September 1972 to waive residential parking requirements for buildings built before 1910 in the downtown core.

But developers have been slow to respond to the encouragement and the visions of affluent urbanites replacing the indigent residents of the walk-up rooms.

Of course, there have been a few imaginative efforts such as the conversion of the London Flats at Broad and Johnson Streets and the conversion of the Albany Hotel on Government Street into a school of weaving with studios.

But on the larger scale, nothing much has happened except that the downtown community has become smaller. Between 1961 and 1971 it declined by 1,642 souls.

A declining population is natural for a community of old people — and downtown is just that.

Although many young people are evident during the day, in the core area (between Belleville and Chatham Streets and between Cook and the harbor), there are only 170 residents under the age of 20. The largest group of children living in the area, 75, live in Chinatown where there still are a relatively large number of families.

At the other end of the age scale, there are about 1,100 residents in the same area who are over the age of 65.

★

Apart from age and the modest incomes, the downtown community is not a very homogeneous society. It does not speak with any single voice. The Chinese community — about one-sixth of the total downtown population — is also made up mostly of elderly men whose numbers are declining but they live apart from the rest of the downtown population.

The age of the downtown residents is reflected in community facilities. There are no schools (other than dancing, craft and language schools whose students are attracted from throughout the region) and there are no playgrounds.

But for the elderly there is a pensioners hall, the Silver Threads Centre and many private clubs.

There also are nine beer parlors and 10 cocktail lounges in the area.

Indeed social life can be quite busy for those who can afford to share the public facilities of downtown Victoria with the suburbanites and tourists who visit.

Shopping facilities are plentiful, of course — but only during the day. When the suburbanites leave, there is no grocery store open between Yates and distant Niagara Street. There is also no laundromat open at nights downtown.

Will this quiet, often forgotten community that never lobbies city hall remain?

★

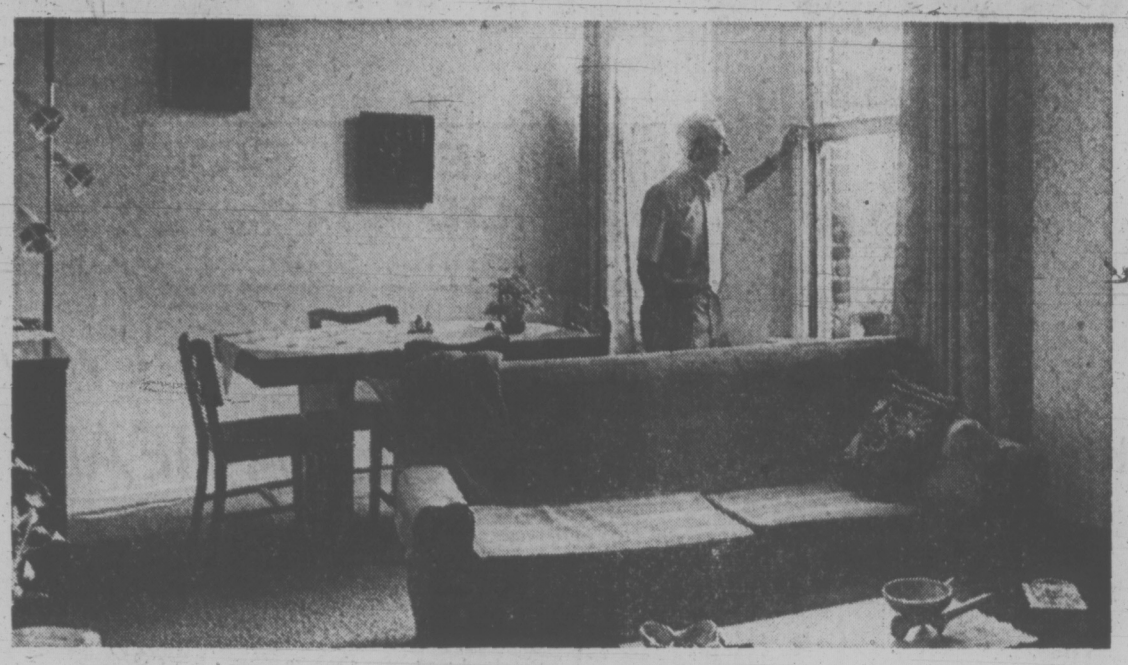
Probably not. While "people haven't been quick" to respond to the incentives of downtown living, says community development director Geoffrey Greennhalgh, the large "housing stock" in the downtown area suggests the visions of the planners and the politicians will soon be shared by developers and future residents.

The proposed Reid Centre apartment complex will make a major change to the composition of the community. There has been talk of building flats in the Dowell Building on Wharf Street. And there will probably be others.

In some cases, redevelopment itself will reduce the population as old buildings containing humble single-room residences are re-done into larger flats.

If it is now happening, the elderly indigent men who are being shifted out by the affluent urbanites have not complained. But they will.

"Elderly people want downtown accommodation and they can't get it now," says Mrs. Pauline Barker of the Silver Threads organization. "Prices are going up everywhere, including downtown, making it hard on them."



—John McKay photos

The new lifestyle: interior at the London Flats




Home is a walk-up room downtown

Victoria Times
TUESDAY, SEPT. 4, 1973 17
SECOND SECTION

# Three Drivers Jailed, First Time Impaired

Three people were jailed today when stiffer penalties for first-time impaired drivers were brought into effect in Victoria traffic court.

A six-day jail sentence, to be served on weekends, was ordered by Judge Harold Alder for a 63-year-old man who admitted impaired driving in the 700-block Discovery on Monday.

Leonard Arendell, 714 Discovery, was also fined $100 for failing to remain at the scene of an accident earlier the same evening. Three months' probation was ordered.

The sentence, said Alder, was imposed "in view of the policy declared in the area."

The policy which provides for sentences of up to seven days in jail began Sept. 1.

Alder said earlier that fines of up to $350 and six-month suspensions were not having the desired effect.

He said then the new imprisonment policy could become "pretty general."

The Criminal Code allows a judge to impose up to three months imprisonment for a first offender and a fine of up to $500.

Also facing the stiffer penalty for impaired driving on Douglas St. Saturday was Ava Urquart, 23, of 860 Carrie, who was sentenced to two days in jail.

"There's no provision for different sentencing for women," said Alder, adding the woman was prohibited from driving in Canada for one year.

Court was told she reached speeds of up to 80 mph along Douglas and failed to stop when police started to follow.

Another six-day jail sentence was ordered for a 19-year-old youth charged with impaired driving July 21. David Allan Jeffrey, 128 Michigan, was stopped in the 500-block Fort St.

Judge Alder also imposed fines of up to $500 and driving suspensions for up to 10 months for persons charged with having a blood-alcohol content over .08.

Kathleen Collins, 23, of 3902 Cadboro Bay Road, was fined $500 for having a reading over .08 when stopped by police Saturday in the 1000-block Wharf.

## THINKING DRIVERS END UP SMARTING

Travellers trying to dodge ferry line-ups Labor Day apparently outsmarted themselves on the Swartz Bay - Tsawwassen run because traffic was light Monday but there were delays today.

A spokesman at Swartz Bay said ferries had only three-quarter loads to mid-afternoon Monday and there was virtually no waiting. Line-ups this morning produced one to two-hour waits.

At Tsawwassen, traffic was described as light Monday but there were waits of about an hour this morning.

No one was left waiting at Departure Bay overnight, a spokesman at Nanaimo said today. Traffic there was light Monday morning, building to waits of about two hours later in the day.

Moderate traffic at Nanaimo today meant a missed sailing for a few vehicles.

## Supermarket Apple Hike Criticized

Provincial horticulturist Alan Littler said today supermarkets should give consumers "a break" by reducing the price of locally grown apples.

"There's too great a mark-up between producer price and retail price," he said.

He said producers are getting 16 cents a pound for red Tydemans and the same apples are selling in supermarkets at 37 cents.

"It would be more reasonable to sell these apples at about 29 cents a pound," he said.

Littler said Vancouver Island produces about 850,000 pounds of apples a year, adding that California apples are selling between 33 and 45 cents, depending on the variety.

"This is no reason for the price of locally produced apples to be so high," he said.

He said he was amazed at the large amount of imported vegetables in local stores.

"I'm investigating the matter now."



LITTER
"... no reason"

## Ask The Times

Q. How did the phrase, "God Bless You," after someone sneezes, originate? J.W.F.

**A. The phrase was originally used as a blessing to someone near death. At the dying person's last breath, usually a wheezing type of sound, the gathered relatives would issue their blessing. The phrase eventually came to be used after a person sneezed, presumably because a sneeze produced a similar sound to a death wheeze.**

## Sooke Logger Reigns Again

Ron Hartill of Sooke won the Panicky Bell trophy for top logger for the second year in a row Saturday in world logging championships at the Pacific National Exhibition in Vancouver.

Hartill compiled a total of 14 points by winning the single bucking event, coming second in the chokerman's race and in the obstacle pole event, and in the top five in the standing block and springboard chop.

# Scene of Trail Fatality Long-Standing Concern

Outdoorsmen have been pressing the federal parks department to improve a section of the west coast trail near Port Renfrew where a man drowned Saturday.

The man was identified as Donald Arthur Matheson, 23, of London, Ont.

RCMP believe he is the trail's first fatality.

He was walking on the rocks near Logan Creek, about 10 miles west of Port Renfrew, when he fell into a sea chasm.

Matheson was hiking the trail from Bamfield with his girl friend Mary McLellan, also from Ontario, when he fell, but she was unable to pull him out of the water, police said.

Jack Scrivener, executive director of the Victoria Boy Scout Association, said the condition of the trail around Logan Creek has been of some concern to hikers for some time.

"The trail in this area is in such a poor condition that people are tempted to walk along the seashore which is more dangerous," he said.

"At Logan Creek, for example, "if you don't want to walk along a trail full of debris and fallen trees, the only alternative is to walk along a tricky ledge," he said.

"The trail in this area obviously needs to be improved or there may be other accidents. The remainder of the trail between Bamfield and Logan creek is fairly safe."

The federal parks branch this summer started to repair the western section of the trail. Many hikers felt the department should have started improving the trail in the Port Renfrew area.

Police said people have suffered broken legs or sprained ankles in falls on the trail.

The trail in the last few years has been attracting visitors from all parts of North America because of its wilderness aspects.

## Ship Movements

**MINISTRY OF TRANSPORT**

Camsell at Spence Bay, Douglas in Tofino patrol area, Vancouver and Ready in port, Racer in Cape Scott patrol area, Quadra on Station Papa, Rider at Kitsilano.

**MARINE SCIENCES**

CSS Parizeau at Nelson Head, CSS Vector in Strait of Georgia, CSS William J. Stewart at Kennedy Island; all other ships in port.

# Davis Invited to River

Indian demonstrators near the mouth of the Cowichan River, fishing with a weir which is alleged to be illegal, have invited Environment Minister Jack Davis to hear their grievances Thursday.

Gordon Elliott, spokesman for about 30 young Indians who are protesting fisheries department restrictions, said Monday their weir went into operation Saturday afternoon.

Fisheries officers from nearby Duncan, who said earlier that weirs are illegal, visited the site Monday but asked only for more information on the demonstrators' plans, said Elliott.

The invitation to Davis, whose portfolio includes fisheries, was to be sent Monday or today, said Elliott. The Indians will have a submission for him and if he fails to show up it will be given to reporters.

A weir is a way of fishing rivers used by Indians in the old days but discarded on the Cowichan about 40 years ago. A fence of stakes and branches across the river directs the spawning salmon into a trap where they can be easily harvested.

Indians may obtain special permits to spear, and in some cases net, spawning salmon but the demonstrators argue they are not able to harvest enough fish to feed their families this way.

Elliott had indicated the Indians want to co-operate with the fisheries department to ensure sufficient fish escape to produce a future run. But they also want to manage the fish in the river passing through reserve lands and to use the old ways of catching them.

The council of the Cowichan Indian Band, while supporting in principle the aims of the demonstrators, has dissociated itself from the demonstration, hinting that outsiders taking part may lead to trouble.

All of the 30 or so demonstrators camped by an old barn about a mile from the river mouth are young and most are from the interior.

# 'Love Me . . . Love My Job'

NEW YORK (UPI) — Nancy Kuni is from new Port Richey, Fla. Her husband Howard comes from Penns Park, Pa. They now live in Sparta, N.J.

The Kunis represent a growing trend in today's working world. Husband and wife share similar or the same occupations. The Kunis are airline flight personnel.

Kuni, a pilot for 17 years, is a captain with United Air Lines. Mrs. Kuni has been a stewardess with UAL for three and a half years. There also are two younger Kunis, Steve, 13, and Bruce, 12, who say that because their parents are away from home so much "we can cook better than Mom."

The Kunis no longer are a rarity in the airlines industry. Almost all carriers have husband-wife teams since they've dropped restrictions against the married stewardess.

United alone reports several hundred husband-wife teams among its pilot-stewardess contingent of 13,000. They also have one steward-stewardess pair, Gerald and Theresa Williams, who fly out of Washington's National Airport.

UAL says the Kunis are among the few couples who have children. The couple flies 75 to 80 hours each during the average month, often one airborne while the other is at home.

"Occasionally," said Mrs. Kuni, "we pass in Chicago."

Their main worry, she said, is that "we're not with the children enough. But the boys are quite capable and when both of us are away there are the lovely neighbors."

Occupation sharing, or "love me, love my line of work," includes both the famous and the non-newsmakers.

All of us hear of the Richard Burton-Elizabeth Taylor sharing in show business (well, they did share until they announced recently plans for divorce), of the Drs. William H. and Virginia Johnson Masters, the noted sex researchers, of Dewitt and Lila Acheson Wallace, co-chairmen of Reader's Digest.

The U.S. labor department says that more than one-fifth of all working couples around the country share the same occupation.

The statistics, from a 1971 report, showed the highest concentration was among clerical workers; some 43 per cent of wives and husbands sharing such jobs as typist, record-keeper, office personnel, secretary and stenographer.

The next most popular category was in the professional and technical field. Here, more than two-fifths of the wives have the same occupation as husbands.

Working couples in this group ranged from medical and other health workers to teachers (except college) and other professionals such as social workers and accountants.

Another category which has attracted many couples is in the service field — cooks, waitresses, bartenders, policemen and the like.

One factor in the sharing is that women increasingly are moving into jobs traditionally labelled male.

Bethlehem Steel, for instance, has Sam and Lena Hill, welders at its San Francisco yard. They do the same work, get the same pay, belong to the same union, says the company.

Does all this change mean that in the future we will have more women tending bar as their husbands serve at tables? The experts' crystal ball clouds a little here.

One thing is clear, though, reports the health insurance institute.

It says married couples enjoy more employee benefits than when only one spouse has a job.

And one fringe benefit might be added communication because of mutual interest.

As the saying goes, "next to love talk, shop talk is best."

# Viet Orphans Make Hit

WASHINGTON (WP) — Jonathan is 5½. Sometime earlier in his life he touched off a land mine and lost a leg. He would likely be in an orphanage now or scouting around the streets of Danang had it not been for a young couple, who heard about Jonathan from a friend and, sight unseen, adopted him.

"For a while we couldn't take him out in public," said Debby Boroughs, the adoptive mother. "Everywhere we would go people would rush up to him and smother him with affection and ask questions. In restaurants waitresses would bring out free desserts for him, and our other children were a little jealous."

Randy and Debby Boroughs of Wayne, Pa., were among 100 adoptive parents and Vietnamese children who gathered at a Warrenton, Va., estate recently for what hosts George and Marion Szego said was "simple camaraderie" among people with a common bond.

Because many adoptive parents apparently don't like their children put on display, or thought of as some sort of self-serving badge of recognition for the parents, only gradually did they tell each other how they came to adopt Vietnamese children, why, and what it meant to them.

Jonathan arrived last year sick, full of parasites and splotched with scars. While his new parents hugged him at the airport, the Boroughs' two natural children, boys 3 and 4, looked up his empty pantleg in bewildered curiosity.

Since then, "the children have adjusted really well," said Mrs. Boroughs. "But some of the relatives are still adjusting to (1) The adoption of (2) a Vietnamese who (3) is handicapped."

"People say what a wonderful thing you've done," said George Allen, a television newsman who has adopted Vietnamese boys age 13 and 9. "Hell, we did it for ourselves for the satisfaction of watching them develop."

# Baggie-Snaffled Bun Captured for Files

By MARY MOORE

Muffins have been popular in this column recently and I have yet another recipe to add to your file.

It came from an old and beloved source — our Sunday school teacher Irene Maxwell.

My sisters, Peady and Doris, went to visit her and she gave them a lovely dinner accompanied by muffins. Ever faithful Doris snaffled one in a baggie in her purse to bring to me. It was so good that I wrote to Irene and asked for the recipe.

My brother is my favorite muffin critic so I made them for him but it was his wife Wyn who raved about them. That was all I needed to decide to pass them on to you. They are uncharacteristically light for muffins and therein lies their charm.

**IRENE MAXWELL'S OATMEAL MUFFINS**

1 c. sour milk or buttermilk (or soured sweet milk — see below).
1 c. rolled oats.
1 egg
½ c. melted shortening or oil
1 c. sifted cake and pastry flour
½ c. wheat germ
½ c. raisins.
⅞ c. light brown sugar.
2 tsp. baking powder.
½ tsp. baking soda
½ tsp. salt.

In what I call a "wet" bowl (large) combine the sour milk, rolled oats, shortening and egg and let soak while you measure dry ingredients.

(Note: If you do not have sour or buttermilk put 1 tablespoon vinegar in bottom of measuring cup and fill to 1 cup line with sweet milk and let stand 10 minutes.) In another bowl mix flour, wheat germ, raisins, brown sugar, baking powder, soda and salt.

Turn all at once into milk-oats mixture and stir to barely blend. Muffin batter should be a little lumpy. Spoon into buttered teflon muffin (2½") pan. (The three extra muffins I had I baked in buttered pyrex custard cups.)

Bake at 375 deg. Fahr. about 15 to 20 minutes but watch them for this is a light batter and might burn easily. Let rest in pan a few minutes then gently turn out into lined muffin basket.



JELLY SIDE DOWN
nancy stahl

# Saga of the Poseidon Crew Still Full Steam A-HEAD

Today I am continuing with the saga of our boat trip, which we have begun to refer to as "The Poseidon Adventure."

The children were delighted to find that there is a bathroom aboard. Upon being informed that it is known as the head, they began shrieking with laughter. For the past three days, whenever anyone has mentioned the head, they have collapsed helplessly onto the floor and begun punching each other hysterically on the arms.

Cooking meals aboard the "Poseidon" has been something of a challenge. The galley consists of a two-burner stove and a sink the size of a soup bowl with two spigots. One spigot draws directly from the river, the other from a tank of purified water installed somewhere in the bowels of the boat. We're a bit uncertain which spigot is which as both periodically disgorge clumps of seaweed and snail shells.

It has proved to be a bit difficult to prepare my usual culinary masterpieces with such limited facilities. The only one who hasn't complained is our son, who is still existing solely on Tums.

Last night I obtained a brief respite from my role as resident galley slave when my husband cooked the fish our son had caught, using a barbecue grill ashore. Unfortunately the mosquitos, driven insane by the heady aroma of frying sunfish, descended in great clouds. A small melee ensued, during which Captain Bligh pulled his windbreaker over his ears and flailed the air with a spatula. By sheer force of numbers, the mosquitos prevailed; Captain Bligh staged an ignominious retreat, clutching ten medium-rare sunfish to his chest.



"Well, crew," my husband announced this morning, "today is our last day on the "Poseidon." It's been a great trip, something we'll always remember." It was a truly touching moment until he concluded by saying "As we HEAD for home . . ." at which word the children nudged each other, collapsed helplessly onto the floor, and began punching each other hysterically on the arms.

# FREE FOR THE ASKING

By HARRIET HART

These days young people, even children, usually know more about drugs and the effects they produce than their parents and teachers.

The 20-page booklet "To Parents — about Drugs" discusses the hazards of drug abuse. With this knowledge, adults will be better equipped to help young people resist the strong pressure by their peers to experiment with them. According to estimates, one out of three youthful drug users eventually becomes an habitual.

The booklet also surveys the typical effects and potential dangers of drugs most widely abused today. It also stresses that when young people feel close enough to their parents or other adults to discuss their frustrations, many drug problems can be prevented.

You will also learn how to recognize the signs of drug abuse and where to find suitable rehabilitation programs. At the end of the booklet, information sources across Canada are given.

When parents do suspect that their child is taking drugs, they should not panic, but help him by showing love and concern.

Sendy your request to: Department WEN, Health and Welfare Division, Metropolitan Life Insurance Company, 180 Weelington Street, Ottawa, Ontario K1P 5A3. Please allow at least 2-3 weeks for delivery.



dear abby

DEAR ABBY: At my age, I should be giving advice, not asking for it, but I just don't know how to handle this.

My husband passed away two years ago of a terminal illness. While he was sick, his best friend Charlie (a divorced man) was wonderful to both of us, and he promised my husband he would "look after" me.

After my husband's death Charlie helped me in my grief and loneliness, and I transferred the love I had for my husband to him. He's pushing for marriage, but I just don't trust him. I have become suspicious, jealous, and resentful of Charlie. He says he loves me, but he is very often "unreachable," which upsets me. I have caught him in several lies, for which he always has explanations, but I am not convinced.

Every time I try to tell him I want to hold off marrying him, he gets a terrible attack of something. (Asthma or the shingles.) I am so afraid he will die, and I'll be responsible for it.

How can I get out of marrying him without making him sick? — In a Bind.

DEAR IN: Avoid a scene. Gently ease Charlie out of your life. See others and drop him gradually without telling him it's his swan song. It's your neck or his.

DEAR ABBY: What a coincidence! My husband also lost both legs in an accident.

After spending a year in the hospital, Gary went to law school, where he was elected president of the student bar association. His other honors are too numerous to mention here. He is a partner in a prominent law firm, and is very active in community affairs. He plays golf, dances, drives a car, and does everything every other normal, healthy man does. He's a good provider, and we have a lovely home and three healthy children. The youngest two were born after his accident.

Gary Formet is more "whole" than some men will ever be. — Gary's Wife, Orlando, Fla.

DEAR ABBY: I need help soon. My son is engaged to be married. I met his bride-to-be only once. She is a beautiful, rich society girl. I hear they are having a big church wedding. There will be all kinds of high-class people there. Abby, I have never been to a wedding like this let alone been IN one.

This is way out of my class. I wish I could say I have a headache at the last minute and ditch the whole thing. I don't know what to wear and I won't know how to act or what to say. I'm afraid I'll be a hick from the sticks and I'll embarrass my poor son.

I do janitor work in an office building at night, and I just won't fit in with these people.

How can I either learn fast or get out of it? — Groom's Mother.

DEAR MOTHER: Be yourself, and you'll do just fine. Ask your son to find out what kind of gown the bride's mother is wearing, and wear one that will go well with hers. (Perhaps your son and his fiance can help you purchase the dress and accessories.) You need not feel inadequate or embarrassed. After all, you are contributing something to the wedding that is of the utmost importance: The groom!

# Let Charlie Down But Do It Gently

# YOUR HOROSCOPE

Forecast for Wed., Sept. 5
By SYDNEY OMARR

ARIES (March 21-April 19): Emphasis is on journeys, correspondence, recognition for what you have written or created. You have chance to administer, direct, to put across special program. Capricorn, Cancer persons might figure in picture.

TAURUS (April 20-May 20): Be willing to moderate views. One who presented a problem will show willingness to co-operate. Avoid eyestrain. You might be trying to do too much, too soon. Get sufficient rest. Rushing might mean that you eventuall retrace steps.

GEMINI (May 21-June 20): Lie low. Play waiting game. Time is on your side. Accent partnerships, joint efforts, special agreement with mate, partner. Give full play to creative drive. Imprint your own style. But no forcing, rushing or hiding. Take it easy and odds increase in your favor.

CANCER (June 21-July 22): Trust hunch. Teach. Heed inner voice. Maintain steady pace. Obtain hint from Gemini message. Remember recent diet, health resolutions. Avoid actions based on impulse. Employment picture brightens.

LEO (July 23-Aug. 22). Creative drive is accented. You successfully work with material at hand. Gemini, Sagittarius persons might be involved. Make changes. Get ideas committed on paper. Avoid spreading yourself too thin.

VIRGO (Aug. 23-Sept. 22): Practical approach now is most constructive. Line sights on facts. Draw conclusions based on analysis of information. Property, basic values are likely to be involved. Be thorough, specific. Get at meanings, not hints.

LIBRA Sept. 23-Oct. 22): Movement is featured. You become more active. There is opportunity for change, travel, variety. Gemini, Virgo persons figure prominently. Accent is on journey, visit, development of idea. Report and photograph.

SCORPIO (Oct. 23-Nov. 21): Genuine bargain is available. Applies especially to items which beautify home and make life more comfortable. You are rewarded for efforts, product. Spotlight is on income potential. Don't sell yourself short.

SAGITTARIUS (Nov. 22-Dec. 21): Take lead. Be independent. Put forth original concepts, ideas. Strive for greatest possible degree of individuality. Live your own life. By so doing, you also please those who feel the most for you. New start proves successful.

CARPICORN (Dec. 22-Jan. 19): What might have previously been hidden is now likely to come into full view. Know it and accept responsibility. Your timing is on target. Pool resources with Sagittarian, if possible. Shake off secret fears and doubts.

AQUARIUS (Jan. 20-Feb. 18): Relationship is put to test. Realize you probably cannot have everything your own way. Make intelligent concession. Aries, Libra persons could be in picture. Your desires can be fulfilled with aid of one who makes special effort.

PISCES (Feb. 19-March 20): You make significant advance by being a self-starter. Means don't wait for others to press button of green light. Get to heart of matters. Make appointment with one who holds authoritative position. Speak frankly. Your views are due to be vindicated.

IF TODAY IS YOUR BIRTHDAY you are perceptive, active, bright enough to see through sham and you enjoy puncturing stuffed shirts. October could be one of your most significant months of this year. You draw to you persons born under your own sign and Gemini and Sagittarius. You are attractive, restless, somewhat of a dilemma to the opposite sex.

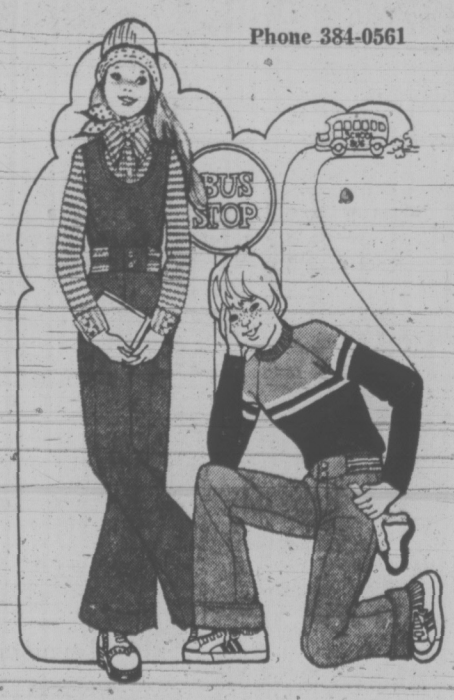

HEARING AIDS



B. S. H. TYE
Certified Hearing Aid Audiologist
Hearing Aid Specialist since 1938, invites you to take on trial a Radioear hearing aid adjusted to your individual requirements. Victoria Hearing-Aid Co., 209 Yarrow Bldg., 645 Fort St., Phone 383-5125.

P.S.
An Invitation
To Shop Leisurely
Where Staff is Courteous and Patient
● SUITS — Fine imports, delightful to wear
● COATS — Stylish models in quality materials
● SWEATESS—All colors and sizes to match your mood
● SKIRTS — Pant Coats
Where Things Are Just a Little Different—A Little Better and at a Price You Can Afford
Piccadilly 1017 Government

In Our 70th Year
Saba Bros Limited
1130 Douglas St.
Phone 384-0561




Send them back to school in our
Mix 'n Matchables
A pair of Gay Togs Unisex Baggies, some spiffy new tops by Scotties and they're all set in fashion they'll love. Fashion you'll love too, because every one of these items is hard wearing and machine washable!
Illustrated:
Gay Togs Unisex Baggies — Orlon Nylon stretch denim in red, brown or navy for girls and boys. Stretch waistband for a nice, neat fit on both chunkie and slim figures.
Sizes 2-3X 6.98 | 4-6X 7.98 | 7-14 10.98
Girls' Nylon T-Shirt by Scotties — the layered look in navy with navy/white stripe insert and sleeves; or red with red/white.
Sizes 4-6X 3.98 | 8-14 4.98
Boys' Flat Knit Acrylic Sweater by Scotties — an unusually good looking knit, and so very practical — machine washable, of course. Back raglan zip closure keeps the neckline neat. Combinations of brown/yellow/rust or royal/burgundy/powder.
Sizes 4-6X 7.98 | 8-12 9.98
WE DELIVER Mail and C.O.D. orders accepted. CHARGEX CHARGE IT! New accounts opened in minutes!

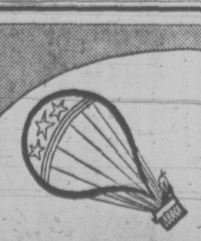
● PRESCRIPTIONS FILLED WHILE YOU WAIT
● PERSONALIZED SERVICE
● WE DELIVER
McCALL DAVEY DRUG LTD.
Hillside at Shelbourne
Phone 384-8106

EATON'S
Start a New Hobby
Register now for
Crochet Classes
Learn the fine art of afghan knitting, hair pin lace and crochet weaving . . . for rare and personalized gifts. Or make lovely, beautiful things for your own home. It's an interesting hobby, helps you enjoy your leisure time more. Register now . . . in our Wool Department, Third Floor.
Beginners' Classes—
Commence Tuesday, Sept. 18th
10 lessons for 10.00
Advanced Classes—
Commence Tuesday, Oct. 23rd
5 lessons for 5.00
Morning class, each Tuesday:
10 a.m. to 12 noon
Afternoon class, each Tuesday:
2 p.m. to 4 p.m.
Evening class, each Tuesday:
7 p.m. to 9 p.m.
Instructress: Mrs. D. Evans
EATON'S

Victoria Fabric Shop LTD.
ARRIVING NOW!
Fashion Fabrics for Fall



DONEGAL TWEEDS
In the soft shades of an Irish mist. 56" Wide. Yard 6.98
IRISH TWIST
Washable wool and orlon in plaids and plains to mix and match. 56" Wide. Yard 7.98
CHECKED AND FLECKED TWEEDS
Washable wool blends in co-ordinating colors of autumn rose, bruin brown and seafoam green. 58" wide plain yd. 5.98 checked 6.98
● Drapery Linings ● Rods ● Fabrics
● Pleating Kits and all other accessories
Store Hours: Open Daily Monday to Saturday 9:00 to 5:30
1218 BROAD STREET PHONE 382-8541
(Between Yates and View)



Up in the air?
MOVING?
Johnston TERMINALS "The Red Carpet Movers"
FORMERLY HEANEY'S CARTAGE AND STORAGE
Local, long distance or overseas . . . call on the professionals. We have over 2000 people in Canada working as a team to provide the best service possible.
Call us for a free estimate 382-4281
AGENT / ALLIED VAN LINES

# Odd Subculture Rooted in Our Past—and Present

## family

By VINCENT DEVITT

PORT ROYAL — A nervous Abe Gisbrecht, 49, used his sweaty polkadot hanky to swat the insects that swarmed up from the tall grass as he leaned into the car lights to read headlines telling of the exploitation of Mexican immigrant farm workers like him.

It was obvious he wasn't sure what the headlines meant or what this visit was all about. In a mixture of German and halting English, he kept offering to show his work permit or run into the sagging but neat little house that sheltered his family of seven children and get his wife's Canadian passport. Just to show they were honest, law-abiding people.

But he was unwilling to join Immigration Minister Robert Andras in his condemnation of working and living conditions down on the fruit and vegetable warms of Southwestern Ontario.

Andras said Wednesday a staff report showed immigrant labor, particularly Mexican Mennonites, are poorly paid, poorly housed and poorly fed. It said even young children are sent into the fields to increase the family income, which often amounts to no more than $50 to $60 a week.

"Sometimes you make money and it is good," said Gisbrecht, who has made the trip from Mexico to the cucumber and tomato fields south of Simcoe four times. "Sometimes the money is a little smaller and that is not so good."

He expects to go back to his 20-acre corn farm in Mexico with between $2,000 and $3,000. His permit runs until Nov. 15 which means he will be here for about four months. At that rate the entire family of nine — the youngest is 14 — will be working for about $125 a week, a sum that would make a Canadian family groan. But not Gisbrecht.

"I think that is pretty good. You know $1,000 is worth 12,000 pesos and that is a lot of money," he said.

Gisbrecht and his family travelled day and night on a bus for four days to get here. Now they spend long, hard days in the field.

"I go out when the clock says seven and when it says six, I come back in," he said.

Gisbrecht and men like him seem to differ from touring Ottawa bureaucrats on just how bad things are. So do many of the men who do the hiring, as well as the people who come into contact with the immigrants.

The farm laborers are to be found in units ranging from neat little cabins and motel-like block buildings to the tumbled-down family homestead adjacent to the smart new ranch bungalow of the owner. What is good or bad in the mix depends on whose cultural values are being used to size up the situation.

For that matter, the Mexican Mennonite farm worker forms part of a subculture with deep roots in Canada's past. Contrary to what many believe, they are of German-Russian origin and not the dark-skinned Latins who leave Mexico in droves each year to work on California farms.

"We all really came from Manitoba originally," says Margaret Klaussen, 16, who translated for her father, Peter, 52, a Mennonite farmer who just finished welcoming two Mexican families to pick his 40 acres of tomatoes.



**CHILDHOOD IS SHORT** for immigrant pickers' offspring, as older children care for sisters and brothers while parents eke out an existence. Because dollar is worth more in Mexico, many families deprive themselves of basic staples in Canada in order to hang on to their money.

"About 50 years ago many of the Mennonites left Manitoba for Mexico because of the religious question and the schools," she said. "But the farming there is poor and many have come back here to settle, and many others come each year to make money."

Some still have Canadian citizenship, a fact which makes an accurate count or control of their working conditions difficult, according to G. R. Williamson, manager of the Simcoe Manpower office.

He said his office issued about 15 permits covering 90 Mexican workers under the department's new program of licensing the use of off-shore farm labor. Under the permit system, the department is able to get certain living standards and inspect facilities.

But he said the department has no ways of knowing how many Mexicans with citizenship papers are arriving as visitors have been hired by the farmers. As well, it has no way of checking the numbers of large Quebec families, another favored source of labor on the farms because they do not have to be hired through Manpower.

Williamson said 90 per cent of the immigrant labor is destined for the Kent-Essex area close to Windsor, so the problems around Simcoe are less severe.

He said he was with the Ottawa team that toured the area for part of the trip "and I can tell you that Andras was speaking pretty accurate information."

Williamson said the majority of farmers treat the workers fairly decently, but others are less concerned with their welfare.

"Even those guys are really pretty nice fellows," he said. "They feel that whatever they are offering the Mexicans is better than what they can get in Mexico. They don't see it as exploiting."

The Klaussen family fits the description somewhat. They are rugged, hard-working family who wear well-worn clothes and live in a rambling old house in Clear Creek that is almost as poorly furnished as some the immigrants live in.

Margaret said the family formed part of the Mexican exodus from Manitoba. But her father, still a Canadian citizen, came to the area, which already was settled by Mennonites, about 12 years ago for a summer's work and never went back.

Now he rents the 40 acres they farm. His story is similar to many, she says. Others, who come back every year even own their own homes here, he said.

The Mennonites themselves sometimes seem to be the harshest critics of their fellows, and out of their criticism comes a mixed picture of the immigrant.

While Margaret said most of them have better houses up here and live better than they do in Mexico, her brother, Jake disagreed.

He reminded them of an aunt who was willing to live in a hovel here to save money while she owned a new home in Mexico.

"Some of them are real stingy," he said. "They know the dollar is worth more in Mexico so they save it for there."

Both agreed with reports that some families deprive themselves of basic staples in order to hang on to the money.

A similar view, only with grumbling overtones, was given by Martin Barkman and his wife Justina. Barkman was born in Manitoba, went to Mexico in 1948 and returned here seven years later. He has worked as a trucker while his wife and five children spend the summers in the fields.

He objects to the preferences given Mexicans, claiming they sometimes take the jobs from families such as his. He said they also do not have to pay income tax or any of the other levies required of Canadian families.

"I know that they hate Canada bad and they only come here so they can get the money and go," he said. "That hurts to see tre money go out of the country."

Both said a large family can earn a lot of money in the two or three months they are here. They told of one family from Paraguay, another Mennonite haven, that started picking cucumbers, then moved to tomatoes and left with more than $7,000.

They told of another family that picked 500 hapers of tomatoes a day at 23 cents a hamper . . . "they made a fair amount of money."

They sneered at the Ottawa officials reports that some of the families, including very young children, are undernourished, lacking meat and other protein food.

"This is because they are greedy . . . they don't want to spend the money here," he said. "I know of one family only bought two packages of baloney the whole time they were here. That is ridiculous, if children have to work they should be properly fed."

But Lavern Parkin, 53, and Bernie Jones, partners in the Clear Creek general store, disagree with the views of both the government officials and fellow Mennonites on the immigrants' eating and spending habits.

"There is no sense having anything on the shelves that is second-rate or cheap," says Mrs. Jones. "They just won't buy it, no matter whether it's shampoo or what."

"They even buy the most expensive washing soap," chirps in her daughter, Judy, 11. "And they buy lots of cookies and ice cream."

"When they buy fish, they buy the best," says Mrs. Jones. "See . . . they have left the pink salmon on the shelf."

Toronto Star


Woodward's
MAYFAIR
PRESENTS
"FALL FASHIONS"
Informally modelled for you
Wednesday, September 5th
Mayfair Room, 12:15 - 1:30 p.m.
Enjoy the luncheon and see the latest in Fall Fashions from Woodward's
Woodward's Mayfair Room, Second Floor
386-3322


# Ambivalence Fills Life In a Royal Fish Bowl

LONDON (Reuter) — Princess Anne, fourth in line to the throne, has learned to live in the fish-bowl world of royal life since the first photographer was permitted a glimpse of the regal infant.

She has endured, if not always enjoyed, the public fascination even if she occasionally uses the salty language of her ex-sailor father and lacks the ever-smiling endurance of her mother, Queen Elizabeth, on public occasions.

This year, as she prepares for a November wedding in Westminster Abbey and represents her country in equestrian championships in the Soviet Union, the focus of attention has never been keener.

The ambivalent personality of the tall, brown-haired princess was well illustrated on her 21st birthday Aug. 15, 1971. Some photographers displayed her as a royal beauty, while others showed the princess in battlejacket or gaucho pants with wide-brimmed sombrero hat.

Like her aunt, Princess Margaret, Anne likes to imitate people, especially politicians, with the appropriate accent. But unlike her brother, Prince Charles, her sense of humor is more barbed than his gentle type of wit.

Miss Elizabeth Clarke, principal of her former exclusive boarding school, Beneden, says: "Anne will never react tamely to anything."

News photographers have suffered at times. One asked her: "Can you turn this way, love?" Her reply sizzled back: "I am not your love. I am your royal highness."

At the same time, the princess can be extremely informal. Returning from a horse ride in Windsor Park, she found a motorist whose car had broken down and helped to push it to the nearest service station.

One of her close friends, trying to describe Anne's dilemma of being human without destroying the royal mystique, said:

"She likes informality but shows a touch of royal hauteur at times. She tries to live in two worlds at once — that is her problem."



Bristol Town
formerly Hollywood Coiffures
The salon where every customer gets individual personal attention. It makes all the difference. Make an appointment now. Ask for Miss Dodie at our Fort Street location.

BRISTOL TOWN . . . Where it's the cut that counts
NOW TWO LOCATIONS
631 FORT STREET, ABOVE WOODWARD'S FLORIST. TEL 383-0433
3007 GOSWORTH AT CEDAR HILL. TEL. 384-0903
SPECIAL RATE FOR O.A.P.





Birks
Regency Plate Flatware
25% OFF
Open Stock prices — Sept. 4-22
Canada's Best Silver Plate
Birks Regency is made in our own silver craftshops. And right now, at a 25% saving, is the time to start your collection or add to your present one.
Left to right, the 6 Regency patterns are: Cascade, York, Queen Mary, Richmond, Old English, Louis de France.
Cabinets
During the sale period only, walnut, fruitwood and mahogany cabinets regularly $20.00 to $52.50 will be $17.00 to $45.00.

| | Reg. | Now |
|---|---|---|
| Coffee spoon | 1.75 | 1.31 |
| 5 o'clock teaspoon | 2.00 | 1.50 |
| Large teaspoon | 2.25 | 1.69 |
| Dessert spoon | 3.25 | 2.44 |
| Cream soup spoon | 2.75 | 2.06 |
| Luncheon fork | 3.25 | 2.44 |
| Dinner fork | 3.50 | 2.62 |
| Salad fork | 3.00 | 2.25 |
| Luncheon knife | 4.75 | 3.56 |
| Dinner knife | 5.00 | 3.75 |
| Butter knife | 3.50 | 2.62 |
| Butter spreader (hollow) | 4.25 | 3.19 |
| Cake knife (serrated) | 10.00 | 7.50 |
| Cold meat fork | 6.00 | 4.50 |
| Pickle fork | 3.00 | 2.25 |
| Pie knife (forged) | 10.00 | 7.50 |
| Salad servers, wood (pr.) | 12.50 | 9.37 |
| Sugar spoon | 3.50 | 2.62 |
| Sugar tongs | 3.50 | 2.62 |
| Table spoon | 4.00 | 3.00 |

Twenty-eight other articles also available at 25% discount
Convenient terms easily arranged.
BIRKS JEWELLERS
YATES ST. HILLSIDE



RENT-TO-OWN
ELECTROHOME
. . . an extra degree of excellence.
20" Color Portable
3 Years Guarantee on All Parts and Labour


CITY CENTRE TV
University Heights Shopping Centre
Open Daily 10 a.m. to 10 p.m.
Shelbourne at McKenzie Next to Kmart in the Mall
477-6971




Stretch & Sew FABRIC CENTER
FABRIC CLEARANCE SALE
Continues 'til September 15th
½ PRICE DISCOUNT
From our Special Table of Summer and Fall Fabrics
MANY OTHER IN-STORE SPECIALS
Drop in and inquire about our special lessons of your choice: Men's Pants, Men's Tailored Jackets, New Ideas and Pattern Variations, Advanced 5, Lingerie, Maternity Wear, Children's Wear.
Stretch & Sew FABRIC CENTER
2541 Estevan Ave. Phone 592-9622



# Weather Was Perfect And 30,000 Jam Fair

By LIZ HUGHES
*Times Staff*

At 6 p.m. Sunday a small, blonde, five-year-old girl stood beside the cow barn at the Saanichton fairgrounds, a cob of corn in one hand, a stick of candy floss in the other.

She was dusty, tired and hungry and she had been at the fair since Friday afternoon with her parents, Mr. and Mrs. Dick Hofstand of Duncan. She still had another day to go.

"She's tireder than she's ever been, but I guess she's happier too," said her mother.

The girl was one of an estimated 30,000 who crowded into the small fairgrounds of East Saanich Road for the 105th annual Saanich Fall Fair Saturday, Sunday and Monday.

★ ★ ★

The sun shone most of the time, it didn't rain and, as always, the fair was an unqualified success.

Events and competitions at the fair ranged from the biggest pumpkin anyone had ever seen to highland dancing to horse jumping.

Visitors crowded into the main hall on all three days of the fair, oohing and ahhing over the flower displays and the painting exhibitions and drooling over the three-layer frosted chocolate cakes.

The theme of the exhibitions was "What's New on the Farm," and displays ranged from innovative farm machinery to good, old-fashioned apple pie.

The working display of old-time farm machinery drew the biggest crowds, as both young and old gathered around the machines to watch the operators coax the threshers, combines, plows and tractors into life.

"Hey, old timer. Are these old horses better than the farm machinery you can buy new," yelled one of the watchers, as the operator worked up a head of steam on an old tractor.

"Well," said the old-timer, tugging on his beard, "We used to curse and scream at these things day in and day out when we were using them.

"They broke down if you looked at them the wrong way and it seemed liked they had a mind of their own. One day you had to push one way and pull the other and the next day you had to do just the opposite. They got stuck in the muddy fields and it was hell just getting them out.

"But I guess for all that you got used to them and they were a damn sight more fun than just turning the key like you do the new tractors."

In another part of the fairgrounds, a large crowd gathered Sunday afternoon for a look at the sexiest beauties the cow world had to offer.

★ ★ ★

The Beastly Beauty Contest was a new addition to the fair and will probably become a regular feature.

The event was won by a Jersey beauty named Vimy, shown by Mrs. R. L. Mutrie. Vimy was dressed in a lace petticoat and covered from head to hoof in bright-colored flowers.

The runner-up prize went to a "bride" shown by Dana Trimble. The cow, dressed in a white sheet bridal gown with veil and bouquet to match was escorted into the show ring by her groom, Dana.

Some of the busiest people on the fairgrounds were the St. John Ambulance women, kept going steady by hordes of wasps.

They treated hundreds for stings by rubbing on a mixture of baning soda and water. The stings produced some tears from children and made some of their adult victims uncomfortable, but no one was allergic to the stings.

★ ★ ★

Wayne and Jacqui Coulson, of 3255 Cook Street, were the best egg-throwers at the fair. The husband-and-wife team defeated more than 20 other contestants throwing a fresh egg back and forth at a distance of 25 feet.

Mrs. Dorothy Phillips, of 1133 Mount Newton Cross Road, received hearty congratulations and many pats on the back as she took first prize in the heaviest pumpkin at the fair contest.

Mrs. Phillips' giant weighed in at 83 pounds, eight ounces. The second prize winner was Otto Higgins with his pumpkin weighing 64 pounds, eight ounces.

A prize for the most beautiful pumpkin at the fair went to Wally Card.



## FAIR WEATHER

Among sights and sounds of Saanichton Fair on weekend were Arbutus MacQueen (above), a Scottish Highland cow entered in the Beastly Beauty Contest; view of the midway from the top of the ferris wheel (left) and twin goats being admired by Val Short, 1503 Laurel Lane (below). (Bill Halkett, John McKay photos.)




Weight Watchers® of British Columbia invites you to spend an evening with Franco Palumbo, Weight Watchers Executive Chef

FREE PRIZE DRAW

free admission

Discover the world of gourmet cooking you can enjoy on the Weight Watchers® program. And meet the chef who lost his pot (105 pounds) on the Weight Watchers program.




THURS., SEPT. 6th — 7:00 P.M.
MacPherson Playhouse, Victoria

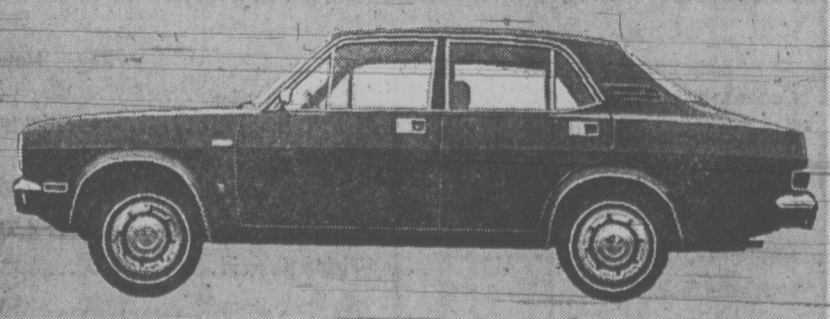
For information call toll free Zenith 2107

WEIGHT WATCHERS®

Weight Watchers of British Columbia Ltd., authorized user of the trade marks, Weight Watchers International Inc., proprietor. ©Weight Watchers International 1973.



Austin



AUSTIN MARINA 1800 CC

Made in England by the British Leyland Company

PLIMLEY British Car Centre

1010 YATES — ESTABLISHED 1893 — 382-9121

Dealer Licence No. D1323



SAVE SAVE

EMPTY YOUR CLOSET OF HANGERS

for FREE DRY CLEANING

When you bring in your NEXT ORDER OF DRY CLEANING, we will deduct 1c FOR EACH HANGER brought in (up to the total value of your order.)

The more hangers, the less you pay for your Dry Cleaning, so bundle up your surplus hangers with your cleaning and bring them to us and

SAVE SAVE SAVE

NO RUSTY OR BENT HANGERS, PLEASE

OFFER EXPIRES SEPT. 8th, '73

ANNOUNCEMENT

INDIVIDUAL OPENS A NEW CALL OFFICE AT GOSWORTH AND CEDAR HILL ROAD for the convenience of the residents of Cook-Cedar Hill and Doncaster areas.

Individual dry cleaners

*Any Way Its Labelled Your Cleaners Does It Best*

Samtone — Home Pick-up & Delivery 382-9141



FAIRWAY DISCOUNT HOUSE

272 GORGE RD. W.

OPEN SEPT. 4th LABOUR DAY 10 to 7

Prices Effective SUN., MON., TUES., WED.

Weekdays 9 to 9 — Sundays 10 to 7

We Reserve the Right to Limit Quantities

SO FRESH MARGARINE lb. 19c

GOVERNMENT INSPECTED FRESH PORK STEAK lb. 99c

Maple Leaf No. 1 Bacon 1-lb. Pkg. 1.39

HEINZ Ketchup 32-oz. Large Btl. 69c

Fresh Tydeman APPLES 4-lb. Bag 65c

NABOB DELUXE TEA BAGS 125's 1.49

No. 1 Cooking ONIONS 5 lbs. 39c

MAPLE LEAF CANNED HAMS 1½-lb. Tin 2.25

SUNRYPE BLUE LABEL APPLE JUICE 48-oz. Tin 49c

COOKIES Bader's Assortment 4½-lb. Box 1.59

Heinz 14-oz. Tin Kidney BEANS with PORK 4 Tins 79c

KLEENEX TOWELS 2-Roll Pack 49c

## UAW Seeks New Terms

DETROIT (AP) — Health and safety standards were to join voluntary overtime as main issues in contract talks today between the United Auto Workers and Chrysler Corp.

UAW negotiators made it clear Labor Day they consider the establishment of new health and safety safeguards among their top contract priorities and refuse to discount a strike on that issue if some significant changes are not made.

Chrysler production was interrupted twice in August by wildcat strikes in two older Detroit-area plants by workers who condemned working conditions and safety programs.

★

## Big 3 Admit Secret Talks

DETROIT (AP) — The fate of this year's auto industry negotiations could be determined by a group of powerful corporate executives meeting far from the public eye.

Widely believed to exist in past contract years, the formal meetings between board chairmen, presidents and other officers of the Big Three auto-makers were acknowledged this year for the first time.

When they sit down at the same table, as they have done at least twice in 1973, the executives bring to the room a combination of industrial might that produced more than $60 billion in products last year—roughly equal to the gross national product of Africa.

In addition to these so-called "summit" meetings, top negotiators for General Motors, Ford and Chrysler say they are in contact about three or four times a week, mostly by telephone.

"They'd be fools if they weren't," said one company spokesman of the meetings via telephone.

Speculation about both types of contacts among the automakers long has drawn complaints from the United Auto Workers that the firms were taking a "lock-step" approach to the triennial bargaining rounds.

This year, however, UAW hasn't made that much of the makers' new admission, except for a few scattered complaints that Chrysler, the union's target firm, may be getting some pressure from the bigger firms to hold out for a lean settlement.

Although secrecy has surrounded them until this year, the meetings are legal. They are similar to consultations among vice-presidents of the different divisions of the UAW, which represents more than 700,000 workers at the three firms.

"The meetings are really held for an exchange of information vis-a-vis the talks with the various companies and where the whole negotiation process seems to be going," says Chrysler chairman Lynn Townsend.

Townsend, whose firm faces a strike if there is no agreement by Sept. 14, says he sees nothing conspiratorial in the inter-firm talks.

The existence of summit meetings as a regular industry practice was revealed earlier this year in documents filed in a federal suit over alleged efforts to monopolize the lucrative fleet-sales market.

There was no evidence that anything solid came of the meetings, however, and the makers say the same thing probably will be true this year.

## Jews Back Expansion

TEL AVIV (AP) — Israeli Premier Golda Meir's governing Labor party has approved a plan by Defence Minister Moshe Dayan to build more Jewish settlements and industry in captured Arab land, and permit Jewish public organizations to buy land from Arabs.

The plan aims partly to raise the living standard of Arabs under Israeli military occupation, but in effect it would also tighten Israel's grip on some of the 26,000 square miles of Arab land captured in the 1967 Mideast war.

The plan was approved unanimously at a Monday meeting of the party secretariat.




**THERE ARE** advantages to being just 5 years old like Allison Eve and one of them is you can't read all those "Don't" signs. When she saw this shiny little auto at the Hillside mall, part of a city police safety display, she just hopped aboard. (Bill Halkett photo.)

# China Halts Import

TOKYO (UPI) — China ordered the Toyota Motor Sales Co. to halt shipment of 756 cars and trucks to China in a dispute over a Toyota advertisement the Chinese said was favorable to Formosa, industry sources said today.

The China Machinery Import-Export Corp., which ordered the vehicles, stopped shipment of the $3.17 million order pending outcome of the dispute.

A high-level Chinese economic mission scheduled to visit Japan soon plans to visit the factories of Toyota's rivals, the Nissan and Isuzu motor companies, but so far is ignoring Toyota.

The disputed advertisement appeared in early July in the Central Daily News and other papers in Taiwan.

The advertisement referred to Taiwan as the Republic of China, the named used by Chiang Kai-shek for his regime.

A protest to Toyota by the China Machinery Export-Import Corp. followed shortly. Industry sources said Toyota, Japan's largest auto maker, indicated a willingness to apologize, but that the matter has not yet been settled.

THE BISHOP CRIDGE CENTRE FOR THE FAMILY
CELEBRATES ITS 100th ANNIVERSARY
OPEN HOUSE
SUNDAY SEPT. 9th – 2 to 5 p.m.
Kings Rd. and Cook St.
(Hayward Heights)
FORMERLY KNOWN AS THE B.C. PROTESTANT ORPHANS' HOME

Get in Shape... Stay in Shape
5 DAY PLAN to STOP SMOKING Course Sept. 23-27
NUTRITION AND WEIGHT CONTROL
Get slim and stay slim. Prevent disease and early death.
Sept. 9-13
health education centre
A Community Service · Call 384-9911

## ARABS STAY AWAY

TOULON, France (AP) — A majority of this Mediterranean port city's 20,000 Arab workers stayed off the job today to protest alleged racial discrimination.

The one-day walkout followed a similar work stoppage in the Marseilles area Monday in which thousands of Arab laborers did not report for work.

The strikes came after a week of violence in which a Marseiles bus driver was killed by an Algerian and seven North African workers suffered violent deaths in mysterious circumstances.

About 250 workers paraded through Toulon, home port of the French navy's Mediterranean fleet, carrying signs that said "Halt racism" and "Same rights for French and immigrant workers."

Thousands of workers from Moroeco, Algeria and Tunisia come to France every year. They are employed largely in menial jobs for salaries which, though low by European standards, permit them to send home money to their families.

Their presence is often resented by French workers and French residents of the worker neighborhoods where they congregate.

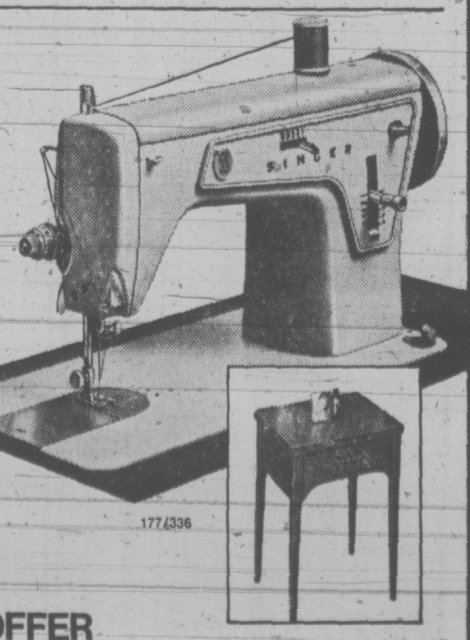
CAN YOU?
dance well enough to enjoy all social occasions? It's easier and cheaper than you think. Join a beginner group starting soon. Singles and couples. Definitely NO CONTRACTS. Also private lessons and Saturday night social dances.
DON'T DELAY — PHONE TODAY!
ELSIE'S STUDIO OF BALLROOM DANCING
Serving Victoria Now for 13 Years
536 Broughton Street Phone 592-0970 or 383-4040

Many Happy Returns.


CANADIAN DISTILLERS LTD.

SINGER
back to school...
SALE
S-T-R-E-T-C-H YOUR FALL FASHION BUDGET with a S-T-R-E-T-C-H STITCH SPECIAL!
$40 OFF!

416/565
This versatile Singer Stylist* Sewing Machine is your answer to a new fall wardrobe. Flexi-Stitch* System makes sewing knits and stretch fabrics easy. Zig-Zag, blindstitch, straight and twin needle sewing. Includes a built-in Buttonholer and the Singer exclusive drop-in front bobbin. Complete with carrying case.
Regular $244.95 NOW ONLY: $204.95
$40 OFF!

413/565
Stretch sewing in its most economical form! This Singer Stylist sews zig-zag, blindstitch and straight – to help you sew yourself into the fall fashion scene. Features three most wanted stretch stitches! Complete with carrying case.
Regular $204.95 NOW ONLY: $164.95
SINGER ZIG-ZAG with CABINET
If ever there was a time to sew and save, this is it! This Singer Zig-Zag Sewing Machine appliques and embroiders . . . comes complete with attractive Sherbrooke cabinet. Real Singer value means real savings on your family's clothing budget!
ONLY $111.

177/336
LIMITED TIME OFFER
CREDIT TERMS AVAILABLE
Sure we're best. We taught the world to sew.
SINGER
*Trademark of Singer Company of Canada Ltd.
HILLSIDE Shopping Centre 388-6291
NANAIMO 101 Commercial 753-4622

# Boy, 5, in Court on Traffic Charge

## people



MISLIMOV

DES MOINES, Iowa — A five-year-old boy has been ordered to appear in court on a traffic charge.

Patrolman **Max Street** said Monday he issued a ticket to **Craig Johnson** after the boy's bicycle collided with a pickup truck Sunday night.

The youngster is charged with failure to yield the right of way and is to appear in court Sept. 27.

He was treated at a hospital for shock and released.

Street said he issued the ticket because the Johnson boy caused the accident.

"It's my job to issue tickets for traffic violations," he said.

MOSCOW — The Soviet news agency Tass reported Sunday that **Shirali Mislimov**, said to be the oldest man in the world, died at the age of 168 in his home village of Barzavu in the Azerbaijan region following a severe illness.

GAINESVILLE, Fla. — A $10,000 cash donation from a group calling itself the Gainesville Marijuana Dealers Association has enriched muscular dystrophy fund-raising efforts and left police puzzled.

Volunteers here had raised $5,000 Monday during the **Jerry Lewis** telethon when a bag containing 10 packs of $1,000 arrived, officials said.

An accompanying note read: "From the Gainesville Marijuana Dealers Association. Right on."

Police said they had never heard of the organization.

TORONTO — Stompin' **Tom Connors** plans to get married Nov. 2, and fans can watch the wedding without an invitation.

A television set is all that will be required to watch the ceremony.

A spokesman for Connors, one of Canada's most popular country music performers, said Sunday the wedding will take place on the CBC television program Luncheon Date which stars **Elwood Glover.**

Connors' marriage to **Lena Welsh**, his long-time steady girl, would be North America's first televised celebrity wedding since **Tiny Tim** married **Miss Vicky** on NBC's Tonight Show in December, 1969.

TORONTO (CP) — **David Archer**, president of the 750,000-member Ontario Federation of Labor, urged the provincial government Monday to outlaw professional strikebreakers, "thugs, goons and gangsters."

In a Labor Day message, Archer said the CFL "will continue to nag our legislators at Queen's Park until they see that their duty is to Ontario's citizens and taxpayers, not to mendicant mobsters who feed off such disputes."

JERUSALEM — The Jerusalem Post said Monday it has not received any money from a Canadian mayor to pay for the legal defence of Libyan hijacker **Mahmoud Toumi.**

Mayor **Harry Veiner** of Medicine Hat told reporters he sent an undisclosed sum for Toumi and arranged with the Jerusallem Post to hire a lawyer for the hijacker.

The Post said it has received "no money or requests" from Veiner.

Toumi is accused of hijacking a Lebanese plane to Israel Aug. 16 in what he called a gesture of friendship for the Israeli people. He is in an Israeli jail awaiting trial.

LONDON — The British Army has decided to ask every soldier to contribute to a wedding present for **Princess Anne** and her army officer fiance, Capt. **Mark Phillips.**

News reports said a secret notice has been posted in army units asking officers to donate 75 cents each and other ranks to give about 12 cents each.

If every man paid up the collection would net about $42,500.

AMMAN, Jordan — UN Secretary-General **Kurt Waldheim** completed his first tour of the Middle East today and said he feels the United Nations can help the Arabs and Israel reach a settlement.

"I am in a much better position now to decide on the next move," Waldheim said in a statement as he left the Jordanian capital to attend the summit conference of nonaligned countries opening Wednesday in Algiers.


ENDS WED.

Walter Matthau
Carol Burnett
in
"Pete 'n' Tillie"
"All about love and marriage!"



A Universal Picture
Technicolor® Panavision®
OAK BAY
2184 OAK BAY AVE
598-2213
Nightly 7 and 9
Closed Sunday
Adults ...$1.75 Golden Age ...$1.00
Students $1.50 Children ..... 75c
MATURE ENTERTAINMENT

STARTS THURS.
"MASH" AND
"FRENCH CONNECTION"
RESTRICTED
Warning: Frequent swearing and coarse language. —B.C. Director

Double Trouble
LAST 3 DAYS!
Clint Eastwood
Dirty Harry



Mature. WARNING: Some brutality and coarse language. — B.C. Director



jane fonda donald sutherland
in an alan j pakula production
klute
RESTRICTED
FOX CINEMA
QUADRA AT HILLSIDE - 382-3378
ONE SHOW NIGHTLY
DIRTY HARRY 9:05—KLUTE 7:00
BOX OFFICE OPENS 6:45

FOLLOW THIS VICTORIA
ENTERTAINMENT GUIDE

BUTCHART GARDENS. OPEN EVERY DAY 9 A.M.-11 P.M. Many pleasing features combine to add to your pleasure. Regular admission at the International Entrance covers them all: Entertainment . . . Puppet and minstrel shows . . . Ross Fountains in their majestic "Ballet to the Stars" . . . romantic after-dark illumination . . . 6 gardens — fabulous Sunken Garden, English Rose, stately Italian, quaint Japanese, Lake and Stage Show Gardens . . . plus the Begonia Bower, Show Greenhouse, fascinating Seed and Gift Shop. Restaurant and coffee bar service available.

BUTCHART GARDENS. KNOWN THROUGHOUT THE WORLD FOR THEIR INCREDIBLE BEAUTY . . . EVER CHANGING, ALWAYS LOVELY! Skilful planning, constant replanting, dedicated gardeners pooling their ideas and knowledge, keep them that way week after week, season after season. Developed from an old abandoned limestone quarry over half a century ago, they have grown to become one of the world's most unusual, written about, talked about, admired attractions.

BUTCHART GARDENS ROMANTIC NIGHT LIGHTING. As darkness takes over, a thousand hidden lights combine with the moon and stars, the hills, trees and shrubs, lakes, lily ponds and fountains, to create a fairyland, softly scented by the flowers — a spectacle so unusual, so grand it's indeseribable! Featuring the Sunken Garden and the spectacular Ross Fountains in their majestic "Ballet to the Stars." This alone is worth coming to see.

BUTCHART GARDENS FLORAL RESTAURANT. Open every day 11 a.m. to 7:30 p.m., serving delicious lunches, afternoon teas, and delightful buffet suppers in the evening. Continuous Snack and Coffee Bar service.

BUTCHART GARDENS SPARKLING ENTERTAINMENT. Adding a touch of hilarity in a musical way the "Butchart Gardeners" will entertain you Mon.-Fri. inclusive in the afternoon, and evenings, 1:30 - 3:30 p.m. and 6:00 - 8:00 p.m. On Saturday and Sunday afternoon 1:00 - 3:00 p.m. a group of zany but very talented musicians "The Butchart Buskers" with John Dunbar, will provide the fun. Plus colour films every evening of the week at dusk. "Helicopter Canada" or "Mountains of the Sea."

BUTCHART GARDENS SUGGESTS: Combine it all into one grand, thrifty outing — the Gardens by daylight . . . entertainment . . . romantic night lighting . . . featuring the Sunken Gardens . . . and the Ross Fountains in their majestic "Ballet to the Stars". Regular admission covers it all. For added pleasure, dine in the Floral Restaurant.

ROYAL LONDON WAX MUSEUM—Queen Victoria and the Royal Family, Cleopatra, Pope Paul, Chamber of Horrors, Fairyland and 100 more. THEY SEEM ALIVE! Every day 9 a.m. - 9 p.m. Located Inner Harbor. 388-4461.

WORLD'S WETTEST KILLER WHALE SHOW, seals, sea lions, giant octopus, wolf eels, salmon and thousands of other creatures. Canada's Largest Oceanarium, SEALAND at OAK BAY MARINA on SCENIC MARINE DRIVE — features CONTINUOUS SHOWS HOURLY, large underwater viewing. 10 a.m. - 10 p.m. DAILY. Double decker bus service from Victoria's Inner Harbour.

ROYAL OAK INN (next to Beaver Lake Park) presents THE SONGS OF JADE, nightly in THE THATCH, 9-2 a.m. Cabaret. 658-5231.

FABLE COTTAGE Open daily 9:30 a.m. Enjoy the lighthearted antics of Canada's finest ANIMATED ADVENTURE, as you approach FABLE COTTAGE. See this architectural masterpiece created by a handicraft genius. 5187 Cordova Bay Rd. (Scenic Marine Dr.) or via Hwy. 17. (Enquire about bus connections.) A camera is a MUST.

THE OLD FORGE—Dancing six nights a week to the fabulous sounds of the Brothers Forbes in one of Canada's largest and most luxurious night clubs. Excellent late evening menu. No tables reserved after 9:00 p.m. Fridays or Saturdays, Strathcona Hotel, 919 Douglas St. 383-7137.

FISHING FOR EVERYONE deep sea SPORT FISHING; 61-ft. cruiser MV Lakewood; trips 9:00 a.m. and 1:30 p.m. daily; tackle available; bait free; $1.65 per hour; reservations for family fun 598-3366, OAK BAY MARINA.

THE PERSIAN ROOM—CENTURY INN — Enjoy Dining and Dancing Tuesday thru Saturday until midnight in the Air-Conditioned Persian Room to the "Sounds of the Century". Phone 383-1151 for your reservations . . . TODAY!

CLASSIC CAR MUSEUM AND GIFT SHOP, 813 Douglas St. (behind the Empress), 9 a.m. to 10 p.m.

OCTOPUS WRESTLES DIVER — See it live in the world's only undersea theatre. Undersea Gardens — open daily 9 a.m. - 10 p.m. Inner Harbour.

JUDGE HUNTER'S HAUNTED HOUSE — Fun for the family in a hundred year old mansion. 327 Belleville St.

LONGHORN STEAKHOUSE
For the Finest Steaks in the West
LOBSTER NIGHT FRIDAY
CHILDREN'S MENU
Reservations 477-8022
4066 Shelbourne St.

Royal Oak Inn
next to Beaver Lake Park presents
THE SOUNDS OF
'JADE'
Nightly in
THE THATCH
9 - 2 a.m.
CABARET
Ladies' Nite Wednesdays
658-5231

The Paint Cellar.
It's Peace. Not quiet.



Rock music by "Jade". Downstairs in The Paint Cellar, Monday to Friday, 9 p.m. to 2 a.m. Saturday 9 p.m. to 1 a.m. "Jade". Rock music isn't for everyone. But then neither is peace and quiet.
THE EMPRESS
CP Hotels

GEM Theatre Sidney
ALEC GUINNESS
SIMON WARD
HITLER:
THE LAST TEN DAYS
TONIGHT AT 7:45

Bacchanalia Cabaret
388-6684, 905 Esquimalt Rd.
(Kitty Corner from Maverick Market)
OPEN TUES. TO SAT.
STRIP SHOW New Girl Weekly
"CARMEN JONES"
12:30 Luncheon Show; Eves. 10:30 and 12 Midnight



BAND
"FIVE EASY PIECES"
Featuring
FRANK ALEXANDER



1873 — 1973
VICTORIA MEMORIAL ARENA
SEPT. 6-7-8
All Seats Reserved
3.50 - 3.00
SPECIAL PRICES
CHILDREN and O.A.P.
$1.00 Off Regular Prices
Tickets now on sale
Arena Box Office
The Bay, Eaton's and McPherson Playhouse.
Phone Reservations
384-1522 Only
THE RCMP CENTENNIAL REVIEW
Two hours of music, pageantry and excitement highlighting the Force's epic march West in 1874 and featuring the Musical Ride, RCMP Band, 40-voice choir, eight-horse precision jumping team, police service dogs and many other outstanding attractions the whole family will enjoy.

MOVIE GUIDE



THE FINAL CHAPTER . . .
BATTLE FOR THE PLANET OF THE APES
PANAVISION® COLOR BY DE LUXE®
GENERAL ENTERTAINMENT
Tonight Doors 6:30 p.m.
Feature 7:30 - 9:30 p.m.
Wednesday 1:30, 3:30, 5:30, 7:30, 9:30
Children 75c
CAPITOL
805 YATES—384-6811

THE MOST EXPLOSIVE MANHUNT EVER!



Paramount Pictures Presents
A HOWARD W. KOCH Production
BADGE 373
Mature Entertainment
"Warning—Frequent swearing and coarse language."—R. W. McDonald, B.C. Director.
CORONET
836 YATES ST.—383-6414
Doors Nightly 6:30 p.m.
Show Starts at 7:05 and 9:10
HURRY! ENDS THURSDAY

The Directors Company presents
RYAN O'NEAL
A PETER BOGDANOVICH PRODUCTION
"PAPER MOON"



4TH WEEK GOING SOON
"DELIGHTFUL HEART THIEVERY"
Les Wedman, Vancouver Sun
General Entertainment
Warning: "Occasional Swearing."
—R. W. McDonald B.C. Director.
Golden Age $1.00—Child. 75c
ROYAL
805 BROUGHTON—383-9711
Doors 1:00 p.m.
Feature at 1:10, 3:10, 5:10, 7:10, 9:15
Last Complete Show 8:55 p.m.

SHOWING TODAY—WED., THURS.
JANE FONDA—DONALD SUTHERLAND
They've come a long way since summer of '42.
STEELYARD BLUES
PLUS
Class of '44
Both Mature Entertainment
TILLICUM Drive-In
BURNSIDE AT TILLICUM—382-7534
Gates 7:45
Show 8:30

READERS DIGEST PRESENTS
A MUSICAL ADAPTATION OF MARK TWAIN'S
"Tom Sawyer"
an ARTHUR P. JACOBS Production
General Entertainment
starring JOHNNY WHITAKER · CELESTE HOLM · JEFF EAST
ODEON 2
Doors Daily 1:15 p.m.
Shows 1:30, 3:10, 5:05, 7:05, 9:10
Golden Age 50c 'til 5
Children 50c

GEORGE SEGAL
GLENDA JACKSON
Mature Entertainment
ODEON 1
780 YATES STREET
383-0513
a Melvin Frank Film
Touch Of Class
Doors 6:30 p.m.
Shows 7:05 and 9:10

The Legend of
5th WK! Boggy Creek
A TRUE STORY
COUNTING HOUSE CINEMA 2
Broad at Broughton
383-3434
GENERAL
Parents—May frighten some children. R. W. McDonald, B.C. Director
NIGHTLY AT 7:30-9:30
Saturday Mat. 2:00



"... Jesus Christ Superstar proves that vitality and "Jewison's" vision are just what were needed for this soaring, beautiful musical." — Les Wedman, Van. Sun
A NORMAN JEWISON Film
"JESUS CHRIST SUPERSTAR"
Presented in the power and clarity of Stereophonic Sound.
Haida
808 Yates
382-4278
Wed., Sat., Sun. 1:40 - 3:30
5:25 - 7:25 - 9:25
Mon. - Tues. - Thurs. - Fri.
7:25 - 9:25 Only
You are requested to be seated by showtime.
General Entertainment

"A Jewel Of A Comedy In The Tiffany Class." —Playboy Magazine
"One Of The Funniest Pictures Ever Made." —Stuart Byron, Rolling Stone
A SERGE SILBERMAN PRODUCTION
A film by Luis Bunuel
"THE DISCREET CHARM OF THE BOURGEOISIE"
Dubbed in English
COUNTING HOUSE CINEMA 1
Broad at Broughton
383-3434
SHOWS DAILY 7:20 and 9:20
Mature Entertainment



the RED LION INN
LOLA KALFAS
Appearing with
THE JOHNNY LESTER GROUP
NIGHTLY — 8 'til 1 a.m.
An exciting blend of Jazz, Latin and Contemporary stylings in one smooth package for your dining, dancing or listening pleasure.
For Reservations Call 385-3366
the RED LION MOTOR INN
greater Victoria's only Full Facility hotel/385-3366
3366 DOUGLAS STREET
(Next to the World of Pleasure)

Your Lucky Stars
VIRGO
the zodiac house
DINING LOUNGE
Tues.-Sat. 12 Noon-10 P.M.
Sunday 5 P.M. - 10 P.M.
Reservations 383-7811
820 ESQUIMALT ROAD



First of three one hour telecasts
Billy Graham
Atlanta AND KOREA
Crusades
Cliff Barrows and the crusade choirs—Geo. Beverly Shea, Gospel singer—Tedd Smith, pianist and John Innes, organist. Special guests on the series: Myrtle Hall, soloist—John Smatt, defensive tackle for the "Atlanta Falcons"—Greg Brezina, linebacker for the Falcons—Bob and Jane Henley, folk singers—Corrie ten Boom, author, evangelist and Dutch heroine. Third telecast: Historic closing rally in YoiDo Plaza, Seoul, Korea where over 1 million Koreans attended.
IN COLOR





YoiDo Plaza, Seoul, where over one million Koreans attended.
Tues., Sept. 4 - 9:30 p.m. SUBJECT: "What's bugging youth now"
Wed., Sept. 5 - 7:00 p.m. SUBJECT: "The coming judgment"
Fri., Sept. 7 - 8:00 p.m. SUBJECT: "The love of God"
KVOS-TV CHANNEL 12

GEORGE'S BAVARIAN CABARET AND DINING LOUNGE
for those who appreciate elegance,
DANCING and DINING
to the sounds of SZELESI
(an intercontinental band)
OPEN MONDAY THROUGH SATURDAY
FULL FACILITY CABARET
• CABARET — Dinner Music 9 - 10 p.m.
Lively Dancing Music 10 p.m. - 2 a.m.
DINING LOUNGE 5 p.m. to 11 p.m.
1020 JOHNSON or 1021 PANDORA
383-7121

UNDER NEW MANAGEMENT
NEW RENOVATIONS
NEW MENU AT VERY REASONABLE PRICES
BUSINESSMEN'S LUNCHEON SPECIALS
COLONIAL INN
270 GOVT. ST.
Reservations 384-7151
(OPEN 7 DAYS A WEEK)

# Soviet Music Men Condemn Sakharov

MOSCOW (WP) — The Soviet Union's best-known musical composers have joined the chorus of public condemnation of physicist Andrei Sakharov.

Dmitrity Shostakovich, who was personally persecuted in Stalin's time, Aram Khachaturyan and Rodion Schchedrin (the husband of ballerina Maya Plisetskaya) were among 12 musical personalities who signed a bitter attack on Sakharov published in Monday's Pravda.

Their letter said Sakharov's recently published criticisms of the Soviet Union and his warnings to the west that detente must be accompanied by democratization in the Soviet Union "are a slur upon the honor and dignity of the Soviet intelligentsia."

This was the first group letter from prominent cultural figures in the organized campaign against Sakharov, which has now continued for six days.

There is no precedent for this campaign in recent Soviet history. After six days, the authorities still have not hinted what (if any) action they will take against Sakharov, a member of the prestigious Soviet academy of sciences and the principle developer of the Soviet hydrogen bomb.

Some intellectuals here speculate that the campaign was begun in haste, in response to a press conference Sakharov gave to western correspondents, and that its organizers still don't know how it should end.

The letters appearing each day in the press are all similar, and none recommends any specific steps against Sakharov. Typically, the letters say that Sakharov's activities "are incompatible with the lofty title of Soviet citizen and Soviet scientist," as the musicans' letter put it.

Most of the letters also accuse Sakharov of opposing "the Soviet Union's policy of reducing international tensions," again to quote the musicians. In fact, Sakharov has not said anything critical of Soviet policy or of detente, though he has warned that if detente is to be meaningful, it must proceed in tandem with some opening up of Soviet society.

The letters are signed by scientists, engineers and workers — and now, by musicians.

In another article Monday, Pravda, the organ of the Soviet Communist party, obliquely informed its readers that there had been widespread criticism in the west of Soviet internal policy.

Pravda reprinted an article which it attributed to an Austrian Communist party official, Hans Kalt. The article said that "in recent days the bourgeois press has launched another campaign of hysteria spearheaded against . . . the Soviet Union."

According to the article, the real reason for this campaign was fear in the west that "the ideas of socialism" are becoming more popular.

Felice's Ristorante
Brings a new dining experience . . . Unique in Italian cuisine and traditional in fine steaks and prime ribs . . . carefully prepared to your taste.
Live entertainment and dancing will enhance your evening in the luxurious, relaxing atmosphere.
THE COOPER SISTERS
(Acclaimed in Las Vegas)
NOW APPEARING!!!
Monday through Saturday
"Just Fabulous Entertainment"
HOURS:
5 p.m. 'til 11:00—Mon.-Thurs.
5 p.m. 'til 1:00 a.m.—Fri. and Sat.
5 p.m. 'til 10 p.m.
Sunday and Holidays
THE COOPER SISTERS
Open for Lunch Mon. thru Fri. 11.30 to 2:00 p.m.
Felice's RISTORANTE
634 Humboldt (Across from Empress Hotel)
or walk through from Courtney Street, Nootka Mall
Reservations suggested—385-3441

Victoria Conservatory of Music
Robin Wood, F.R.A.M. — Principal
REGISTRATION
(For Both New and Returning Students)
AUGUST 27 — SEPTEMBER 7
TUITION IN
PIANO—ORGAN—STRINGS—WOODWINDS—BRASS—VOICE
SPEECH ARTS—PERCUSSION—THEORY
—SUSUKI VIOLIN—SUSUKI CELLO—KODALY—RHYTHM
CHORAL—CHAMBER MUSIC—ENSEMBLE—ORCHESTRA—OPERA
Full Musical Training for Beginners and Advanced Students
Scholarships and Bursaries Available
SCHOLARSHIP AUDITIONS SEPT. 5
Fall Term Commences Monday, Sept. 10
For Further Information Enquire Conservatory of Music
1050 Joan Crescent — Telephone 384-8018

# British Author, Scholar Dies



TOLKIEN

LONDON (AP) — A new book by J. R. R. Tolkien, the British scholar and author who died Sunday, may be published soon from an unfinished manuscript he left, his publishers said Monday.

The Allen and Unwin publishing house said the manuscript, entitled The Silmarillion, consists of a series of legendary tales.

"The manuscript is enormous," a spokesman said, "as large as Lord of the Rings."

Lord of the Rings was the trilogy of legends Tolkien published 19 years ago. Tolkien recently described The Silmarillion as a sequel to that trilogy.

"At the moment the legends are all unconnected," the spokesman said. "We hope and anticipate that Tolkien's son, Christopher, will thread them together.

"In the meantime, we hope to bring out a play written in verse and some other material handed over to us about two months ago."

Tolkien, who died from the effects of a perforated ulcer, will be buried at Oxford on Thursday. He was 81.

Tolkien was a severe and solitary scholar, an Oxford don not a little annoyed by the hysterical success of Lord of the Rings, a trilogy published in 1954-55.

To his colleagues at Oxford, he was a genius, an authority on Norse legend and the author of works in Early English. In his own words, he was a "persnickety old academic." To his youthful readers he was a literary superstar.

To avoid adulation, Tolkien fled Oxford. In 1959 he moved to a country hideout known only to his immediate family and a few friends. There he began work on the Silmarillion, which he called a "prequel" to the Rings.

Early in 1972, a few months after the death of his wife, Tolkien returned to Oxford to take up honorary residence. He never had time to finish the Silmarillion.

## Fluoride Failing

VANCOUVER (CP) — A city health department survey shows only 59 per cent of 2,500 persons interviewed would vote for fluoridation of the city water supply. Sixty per cent is the required majority.

LADIES . . .
AGE IS NO BARRIER
AT HILTON-TRU-DIMENSIONS
DO YOU DREAM OF HAVING A
Trim Figure
From Ages 19 to 90 Just
RELAX . . . AND WE WILL SHOW YOU
HOW TO REALIZE YOUR FONDEST DREAMS
Based on our actual records which show that an average Patron can possibly lose 10 inches within the first 10 visits from hips, waist, thighs, tummy and arms. Call today to solve your figure problems.
● No Disrobing
● No Crash Dieting
● No Strenuous Exercising
● No Memberships
● We are not a gym or spa
● We are not a wrap around
● Nutritional guidance
● Posture correction
● Reduce and relax
● No messy sweatshirts
● No classes or groups
● Individually personalized attention
RESULTS GUARANTEED
Tell us the dress size you want to wear, and we will tell you how many visits it will take and guarantee in writing that you will reach your goal. In fact, so absolutely positive are we that you will obtain your objective, that, as stated in our guaranteed programme, we will refund your money if we fail. It's positive assurance that we back up our Guarantee 100 per cent.
CALL NOW TODAY
383-4178
Or drop in for your free courtesy tour and figure analysis. No obligation.
Just $2.00 per treatment
"LOSE POUNDS and INCHES or MONEY REFUNDED"
on your Guaranteed Programme
HILTON—TRU-DIMENSIONS Figure Salons
3025 SHAKESPEARE ST. VICTORIA, B.C.
383-4178
OPEN DAILY 9 to 9— SATURDAYS 9 to 3

Open Sun. 'til 10 p.m.
CHINESE CUISINE
Full Dining Facilities
From 5 p.m. Daily
FREE HOME DELIVERY
383-5322 383-4612
Golden Palace
金殿 RESTAURANT
Corner of Yates at Quadra

MAVERICK MARKET
ESQUIMALT ROAD AT HEAD STREET
We Reserve the Right to Limit Quantities
OPEN SUNDAY — 11 a.m. to 5 p.m.
MON. to WED. 10 a.m. - 7 p.m., THURS., FRI., 10 - 9 p.m., SAT. 9 - 6 p.m.
Prices Effective September 4, 5, 6
here and now!
OOOH, HOW YOU SAVE FOOD VALUES
Government Inspected A-1 Beef SHORT RIB ROAST lb. 99c
Government Inspected A-1 Beef CROSS RIB ROAST lb. 1.45
Government Inspected BEEF SAUSAGE 5 lb. Box 3.09
HOME GROWN B.C. QUALITY FRESH LOCAL CORN 12 COBS 79c
LOCAL FIELD CUCUMBERS 2 for 37c
BADERS 72-oz. Box ASSORTED COOKIES 1.69
NABOB Regular and Fine Grind COFFEE 1-LB. PKG. 89c
B.C. GRANULATED WHITE SUGAR 25 lb. Bag 3.79
YORK CHOICE TOMATOES 3 19-oz. Tins 89c
DELMONTE MIX and MATCH PEAS, CUT GREEN or WAX BEANS 3 14-oz. Tins 79c
TRI-V CAT FOOD 2 15-oz. Tins 29c
ALLEN'S FRUIT DRINKS 4 48-oz. Tins $1
We Reserve the Right to Limit Quantities
SUPER-VALU
1515 PANDORA AVENUE
Mon. to Wed., 9:30 - 6 p.m.; Thurs., Fri., 9:30 - 9 p.m.; Sat., 9 - 6 p.m.

386-2121

# CLASSIFIED ADVERTISING

*Vancouver Island's Largest Shopping Centre in Print*

386-2121

**BOX REPLIES**
All replies to private box numbers available from 8:00 a.m. to 5:30 p.m. Monday to Friday inclusive.
Victoria Press Box numbers available on request. Charge $2.00 and $3.50.

**OFFICE HOURS**
Classified Counter, 8:00 a.m. to 5:30 p.m. Business Office, 8:30 a.m. to 5:00 p.m. Monday to Friday inclusive.

* * *

**OFFICE CLOSED SATURDAY**

* * *

**CLASSIFIED TELEPHONE HOURS**
8:00 a.m. to 6:00 p.m. Monday to Saturday inclusive.

* * *

**CLASSIFIED COPY DEADLINES**
Regular classified advertisments may be placed at the counter, 8 a.m. to 5:30 p.m. on the day prior to publication, Monday to Friday inclusive. By telephone, 8:00 a.m. to 6:00 p.m. Monday to Saturday inclusive.
All classified semi-display copy must be in the possession of Victoria Press Ltd., 2621 Douglas Street, by 12 noon on the day prior to publication, with the exception of that copy for Sunday Colonist must be in by 12 noon Friday.

**FULL COVERAGE CLASSIFIED RATES**

REGULAR CLASSIFIED
LOCAL RATE
One day, 9c per word per day.
Three consecutive days, 8c per word per day.
Six consecutive days 7c per word per day.
1 6-pt. heading or white space allowed to be charged at 5 words.
Minimum advertisement 10 words and $1.00.
Each initial, sign, group or figures and abbreviation counts as one word.

SEMI-DISPLAY
LOCAL RATE
Ads requiring a style other than that mentioned above will be charged by the measured agate line (14 agate lines equal 1 inch).
One day, 42c per line, $5.88 inch.
Three consecutive days, 37c per line, $5.18 inch.
Six consecutive days, 32c per line, $4.48 inch.

NATIONAL RATE AND OUT-OF-PROVINCE RATE
Regular classified, 10c per word per day.
Semi-display, 50c per line per day.

Birth Notices $2.50 per insertion for standard message of 30 words or less. 8c each additional word or initial.
In Memoriam notices, Cards of Thanks, Death and Funeral Notices, 35c per line per day. Three consecutive days 90c.

Births, Deaths, In Memoriam Notices, Cards of Thanks, Personals not accepted by telephone.
Single paper rates on request.

**SUBSCRIPTION RATES**
Wherever carrier service is maintained, $3.00 per month.
By mail—
Canada, $3.50 per month, $10.00 per 3 months, $39.00 per year.
United States, $4.00 per month.
Saturday Only—
Canada, 25c per copy, $13.00 per year.
United States, 30c per copy, $15.60 per year.
Commonwealth and Foreign rates upon request.
Mail subscriptions are payable in advance.
Authorized as second class mail, Post Office Department, Ottawa. Member Audit Bureau of Circulations.

**TERMS OF PUBLICATION**
The Victoria Press Ltd. shall not be liable for non-insertion of any advertisement beyond the amount paid for such advertisement.
In the event of an error occuring the liability of Victoria Press Ltd. shall not exceed the charge for the space actually occupied by the item in question.
All claims on error in publication shall be made within 12 hours thereafter and if not made shall not be considered. No claim will be allowed for more than one incorrect insertion not for errors not affecting the value of the advertisement.
All estimates of cost are approximate. Advertisers will be charged with space actually used.
All advertising copy will be subject to the approval of the Victoria Press Ltd., who reserve the right in its sole discretion to classify, reject or insert copy furnished.
Advertisements must comply with the British Columbia Human Rights Act which prohibits any advertising that discriminates against any person because of his race, religion, sex, color, nationality, ancestry or place of origin, or because his age is between 44 and 65 years, unless the condition is justified by a bona fide requirement for the work involved.
While every endeavor will be made to forward replies to box numbers to the advertiser as soon as possible, we accept no liability in respect of loss or damage alleged to arise through either failure or delay in forwarding such replies, however caused, whether by negligence or otherwise.

**CIRCULATION REPRESENTATIVES**
Duncan, Chemainus—
P. J. Rogers 746-6181
Lake Cowichan—
P. Edwards 749-6771
Nanaimo—
A. Lakey 753-2766

United States Representatives
MATHEWS SHANNON and CULLEN, INC.
New York, Boston, Chicago, Detroit, Philadelphia, Pittsburgh, Cleveland, Syracuse, Charlotte, Atlanta, Cincinnati.

DUNCAN BUREAU
Duncan Financial Centre, 435 Trunk Rd. Office and telephone hours 8:30 a.m. to 5 p.m. Monday to Friday inclusive.
PHONE DUNCAN 746-6181

CLASSIFIED SERVICE FOR DUNCAN COWICHAN RESIDENTS
Classified Ads phoned in to our Duncan office before 3:30 p.m. will appear in the following day's papers
746-6181

NOTICE OF COPYRIGHT
Full complete and sole copyright in any advertisement produced by Victoria Press Ltd. is vested in and belongs to Victoria Press Ltd.; provided, however that copyright IN THAT PART AND THAT PART ONLY of any such advertisement consisting of illustrations, borders, signatures or similar components which is, or are, supplied to Victoria Press Ltd. by the advertiser in the form of engravings, matrices, casts, etc., and incorporated in said advertisement shall remain in and belongs to the advertiser.

PHONE DIRECT
386-2121
TO PLACE YOUR CLASSIFIED AD

CLASSIFICATION INDEX

VITAL STATISTICS
1 Births
8 Card of Thanks
5 Deaths and Funerals
9 In Memoriams
10 Funeral Directors

NOTICES
14 Announcements
16 Catering, Banquets and Reception Rooms
20 Lost and Found
15 Coming Events and Meetings
11 Monumentals
17 Restaurants
18 Places to Visit

EMPLOYMENT
21 Male Help Wanted
25 Male-Female Help Wanted
26 Female Help Wanted
30 Situations Wanted Female
29 Situations Wanted Male
31 Situations Wanted Male or Female
27 Teachers Wanted

BUSINESS SERVICES AND DIRECTORY
36 Business Services and Directory

PERSONAL SERVICES
33 Bands, Musicians and Orchestras
40 Business Personals
43 Dancing
42 Education
71 Music Teachers
39 Personals
32 Trade Schools
38 Travel

MERCHANDISING
83 Aircraft
117 Antiques
78 Bicycles
80 Boats and Marine
65 Building Supplies
93 Cameras, Supplies and Photo Finishing
127 Chicks, Poultry, Hatching Eggs, Supplies
135 Farm Implements
12 Florists
97 Furniture
60 Fuel
120 Garden Supplies
99 Groceries, Meat and Produce
130 Heavy Equipment and Machinery
128 Livestock, Supplies and Events
100 Miscellaneous for Sale
103 Miscellaneous Wanted
109 Miscellaneous to Rent
77 Motorcycles
70 Musical Instruments
125 Pets and Supplies
96 Ranges, Stoves and Furnaces
92 Sporting Goods
115 Swaps
63 Timber
98 TV, Stereo, Radio Sales and Service
112 Wanted to Rent, Miscellaneous

AUTOMOTIVE
164 Auto Body and Painting
162 Auto Repairs, Service and Towing
168 Campers and Trailers
166 Cars and Trucks Wanted
150 Cars for Sale
151 Foreign Import and Sport Cars
169 Mobile Homes and Parks
149 New Car Directory
160 Parts, Accessories
158 Tires
154 Trucks and Buses
156 U-Drive and Auto Washing

ACCOMMODATION
185 Convalescent and Rest Homes
175 Hotels
178 Summer Resorts
181 Tourist Accommodation

RENTAL
201 Apartments to Rent, Furnished
200 Apartments to Rent, Unfurnished
202 Apartment Furniture to Rent
203 Apartments Wanted
206 Duplexes to Rent
207 Duplexes Wanted to Rent
215 Halls, Warehouses, Stores and Offices to Rent
197 Housekeeping Rooms to Rent
199 Housekeeping Rooms Wanted
211 Houses to Rent, Furnished
210 Houses to Rent, Unfurnished
212 Houses Wanted to Rent
190 Room and Board
191 Room and Board Wanted
193 Rooms to Rent
194 Rooms Wanted

FINANCIAL
155 Automobile Financing and Insurance
233 Mortgage Loans and Insurance
234 Mortgages for Sale
230 Personal Loans and Insurance
235 Wanted to Borrow

REAL ESTATE
280 Acreage for Sale and Wanted
240 Business Opportunities
241 Business Opportunities Wanted
300 Churches
247 Commercial or Industrial Properties
258 Condominiums and Townhouses
253 Country Homes and Properties
270 Exchange Real Estate
290 Farms for Sale and Wanted
263 Garages for Sale, Rent, Wanted
293 Gulf Islands Properties
250 Houses for Sale
265 Houses Wanted to Buy
295 Listings Cancelled
268 Listings Wanted
271 Lots for Sale
294 Mainland and Out-of-Province Properties
273 Property for Sale
274 Property Wanted
244 Revenue Property
245 Revenue Properties Wanted
285 Up-Island Properties
256 Waterfront Properties

## 1 BIRTHS

WRIGHT—Born to Mr. and Mrs. Fred S. Wright, 1044 Craigflower Road, Victoria, B.C., at Victoria General, on August 27th, 1973, a son, Wilson Kyle, 9 pounds, one ounce. A brother for Brent and Jo-Ann.

## 5 DEATHS and FUNERALS

BANTLY — Suddenly in San Francisco, Calif., on August 19, 1973, Mr. Edward Marcus Bantly aged 55 years, a native son of Victoria. He is survived by his loving wife; one son, Stephen; and step-son David, both of San Francisco; 4 sisters, Mrs. R. C. (Mary) Elliott, Mrs. L. R. (Irene) Crossley, Mrs. B. (Agnes) Webb, all of Victoria, and Mrs. W. (Amelia) Clarke, San Diego, Calif.; one brother, John, in Vancouver, B.C., also nieces and nephews.
Services were held in St. Vincent de Paul Parish in San Francisco by Rev. Fr. P. Muldoon.

BENTHAM — In the Veteran's Hospital on Sept. 1, 1973, Mr. Doctor William Bentham, of 3760 Tillicum Rd., aged 77 years. Came to Canada from England in 1919 and has resided in Victoria since 1936. Leaves to mourn his wife Molly, two sons, George of Victoria, Robert of Parksville, two grandsons, one great-grandson, a brother, Frank in England, and numerous nieces and nephews. He was a member of Camosun Lodge No. 60 AF and AM, was a past Governor of the Loyal Order of Moose No. 1390, and also a Member of Britannia Branch No. 7 of the Canadian Legion.
Funeral service on Wed., Sept. 5, at 10:15 a.m., in McCall's Main Chapel, followed by cremation. (Flowers gratefully declined. Those so desiring may contribute to Canadian Cancer Fund. 857 Caledonia Ave., Victoria, B.C.

CEDAR—At Sidney, B.C., on September 1, 1973, Mr. Basil William Cedar, aged 86 years, born in Poland, late residence, 9745 West Saanich Rd., formerly of Victoria, B.C. Predeceased by his wife Anne, in 1969, and his son, Frank, in 1971. He leaves his daughters, Mrs. S. (Jean) Kunajevich, Mrs. E. (Josephine) Carter and Mrs. G. (Geraldine) Field, Victoria, B.C., Mrs. M. (Anne) Leeson, Sidney, B.C., Mrs. D. (Frances) Baker, North Vancouver, B.C., Mrs. G. (Carolyn) Anderson, Comox, B.C., and Mrs. A. (Helen) Rogers, Santa Clara, Calif.; sons, Joseph, Sidney, B.C., Karl, Regina, Sask., Walter, Los Angeles, Calif., Edward, Las Vegas, Nevada, and Bill, Montreal, Quebec; 39 grandchildren; 26 great-grandchildren. Mr. Cedar was a member of the O.A.P., Branch No. 25, Sidney, B.C.; the O.A.P. bowling team and the O.A.P. lawn bowling team, Victoria, B.C., and the Victoria Curling Club.
Mass will be celebrated in the St. Elizabeth's Church, 3rd Street, Sidney, B.C., on Wednesday, September 5, 1973, at 11 a.m. Rev. R. C. Cunningham celebrant. Interment in Royal Oak Burial Park. Arrangements by the Sands Funeral Chapel of Roses, Sidney, B.C.
Sands — Sidney

COLEMAN — In Victoria at Victoria General Hospital, after a brief illness on September 1, 1973, Mrs. Isabelle Frances Coleman, late of Ste. 407-477 Superior Street, Mrs. Coleman was born at Pilot Mount, Manitoba, and was a resident of Winnipeg, Man., until 1968. She was an active member of St. Paul's United Church in Winnipeg for many years. Survived by her loving husband Brock, at home; son Perry and Grandson Robin Mark Regina, Sask. and one brother Merville Erwin, Vancouver.
Funeral service was held Tuesday, September 4, at 2 p.m. in CUNNINGHAM FUNERAL CHAPEL with Rev. Geoffrey Smith officiating, followed by cremation. Flowers gratefully declined, donations may be made to the Canadian Cancer Society, 857 Caledonia Ave., Victoria.

COURTNEY — Mary Maude of Cobble Hill, B.C., peacefully on August 30, 1973, at Cowichan District Hospital. Survived by two sons, Powell, Nanaimo, Charles, N. Vancouver; three daughters, Pearl, Sidney, Olive and Maud of Cobble Hill; grandchildren, great-grandchildren and great-great-grandchildren; nephews and nieces.
Private cremation. Flowers gratefully declined. Arrangements through the Memorial Society of B.C. and First Memorial Services Ltd.

CREELMAN — In Victoria, B.C. on September 2, 1973, at the Gorge Road Hospital, Mrs. Pearl Ethel Creelman of 293 Ethan Road, aged 86 years, born in Peterboro, Ontario, a resident of Victoria for the past 31 years. She is survived by 3 sons: Stanley Bruce of Lake Cowichan, Wallace Elmer of Lake Cowichan and Everett Dart of Victoria, 1 daughter, Mrs. George (Ruby) Hayes of Victoria, 14 grandchildren and 5 great-grandchildren.
Funeral services will be held in McCall Bros. main chapel, Vancouver and Johnson Sts. on Wednesday, September 5 at 1:15 p.m. Tony Roberts officiating. Interment in Hatley Memorial Gardens.

CROSS — In Victoria on Sept. 1, 1973, Mr. Francis Stanley Cross, of 11368 West Saanich Rd., aged 77 years, born in Nanaimo, B.C., and a resident of Victoria for the past 70 years. He leaves his loving wife, Queenie; 2 daughters, Mrs. R. (Joan) Herbertson of Victoria and Mrs. V. (Carol) Meeren of Winnipeg; 3 sisters, Mrs. M. Riley of Victoria, Mrs. C. Bellamy of Vancouver, Mrs. H. Cole of Victoria, and 5 grandchildren. He was a member of St. Andrews Masonic Lodge, Victoria, and Scottish Rite. He served overseas with the 88th Battalion in the First World War.
Funeral service on Wed., Sept. 5, at 1:15 p.m., in McCall's Family Chapel, with the Rev. F. Patterson officiating, followed by cremation. (Flowers gratefully declined.)

CUTHBERT — Isabella Lillias Cuthbert (Molly), dearly beloved wife of Alex H. Cuthbert, 301—1063 Foul Bay Rd., on September 2, 1973, at Sandringham Private Hospital, born in Glasgow, Scotland, she came to Victoria from Hong Kong in 1950. Besides her husband, she leaves step-daughters, Clara Gallimore in Winnipeg, Wilda M. Carle in Victoria; step-son, Thomas F. Cuthbert in Lethbridge, and eight grandchildren; two sisters in Benidorm, Spain; one brother in Glasgow, Scotland, and sister-in-law, Mrs. Margaret Green of Victoria.
Funeral service in McCall Bros FAMILY CHAPEL on Wed., Sept. 5, at 3:00 p.m. Cremation. (Flowers gratefully declined)

DIGBY — On September 1, 1973, Mrs. Anne Digby of 701 Esquimalt Road, widow of Frank Digby. She leaves her loving daughter, Olwen Bodnaruk, of Victoria; and son, Trevor Digby, of Duncan; grandsons, David, Neil, Bruce and Ian Bodnaruk of Victoria, and Brian and Bradley Digby; granddaughters, Brenda and Susan Digby of Duncan; sister, Flossie Morris, England, and brother, Stanley Taylor, England.
Funeral service in CUNNINGHAM FUNERAL CHAPEL, 1155 Fort Street, Thursday, September 6, 1973, Cremation. Private family service. Flowers gratefully declined.

DOBELL — In Victoria on Sunday September 2, 1973, Mr. William James Dobell of 3333 Seator Road, aged 83 years, born in London, England, and a resident of Victoria since 1948. He leaves his loving wife, Jessie Florence, and 3 sons: Sidney, William and Raymond, all of Victoria; 5 daughters: Mrs. George Haack (Myra) of Worland, Wyoming, Mrs. L. Scott (Edna) of Victoria, Mrs. L. Cryer (Betty) of Milestone, Sask.; Mrs. T. James (Vera) of Victoria, and Mrs. C. Pace (Marguerite) of Victoria; one sister, Mrs. J. North (Annie) of Moosejaw, Sask., also grandchildren and great grandchildren, also a number of nephews. Mr. Dobell pioneered at Milestone, Sask., until he moved to Victoria in 1948, where he was employed by Sidney Roofing until his retirement in 1955.
Funeral services will be held in McCall Bros. Main Chapel, Vancouver and Johnson Sts., on Wednesday, September 5, at 11:15 a.m. with Tony Roberts officiating. Interment in Hatley Memorial Gardens.

HALE — Bertram Charles, born in London, England, aged 73 years, suddenly in Vancouver, September 2nd, 1973. Beloved husband of Hilda Louisa and father of Hilary (Mrs. G. S. Miller, Toronto), and Beryl (Mrs. G. S. Elliott, San Bruno, Cal.); also survivied by two grandchildren, Jane and David, in Toronto. Mr. Hale was for many years General Manager for Thos. Cook and Son in the Far East and resided in Shanghai, Peking, Hong Kong and Bombay. Resident here at 1413 Newport Avenue for the past 18 years and associated with the Oak Bay Police and Fire Hall.
In lieu of flowers, donations to the Art Gallery Foundation, G Fund, 1040 Moss St., Victoria, B.C., would be appreciated. Private Funeral followed by cremation in Vancouver.

HANCOCK — Suddenly in Terrace, B.C., on August 24, Alex A. (Buck) Hancock, age 33 years. Born in Duncan, he was raised in Victoria and having spent the last 11 years in Terrace, B.C. He leaves his loving wife, Helen, two sons Trevor and Stephen of Terrace. His mother Mrs. May Hancock, his sister Mrs. Rod Townsend (Mavor) and his aunt and uncle, Mr. and Mrs. A. Campbell, all of Victoria. His twin sister Mrs. L. Gagne (Ena) of Yorkton, Sask. aunts and uncles and cousins, nieces and nephews.
Funeral services were held in the Anglican Church in Terrace, B.C. followed by cremation.

HOFER—Joseph (Karl) in Victoria, B.C. on August 31, 1973, years.
Born in Vienna, Austria. Age 87 Memorial services will be held on Wednesday, September 5, 1973 at 3 p.m. in The Church of Our Lord, Quadra and Humboldt St. Rev. H. Mortimer officiating. Burial will take place in Holly, Michigan, U.S.A. (Flowers are declined with thanks, donations may be made to the Cancer Society). Arrangements by the Memorial Society of B.C. and First Memorial Services Ltd.

HOGG — In Victoria on August 30, 1973, Mr. William James Hogg of 944 Heywood Ave. born in Carberry, Man. and a resident of Tisdale for many years prior to coming to Victoria in 1944. He is survived by his loving wife Christina (Chrissie) at the residence; one daughter Mrs. Fred (Marion) Fletcher of Chatham, Ont. and a granddaughter Joan; also one brother Albert of Vancouver, B.C. Mr. Hogg was an elder of St Andrew's Presbyterian Church for many years.
Funeral service on Wednesday, September 5th at 1:15 p.m. in St. Andrew's Presbyterian Church, corner of Douglas and Broughton Streets with the Rev. Bruce Molloy and the Rev. J. S. Clarke officiating, followed by interment at Royal Oak Burial Park. McCall Bros. Funeral Directors Ltd. in charge of arrangements. (Flowers gratefully declined. Friends if desired may make contributions to Save the Children Fund, c-o Mrs. W. W. McGill, 3441 Mayfair Drive, Victoria or donations to the Canadian Bible Society, c-o Mr. F. T. Ball, 3335 Weald Rd., Victoria.)

JACOBSON — In Victoria, B.C. on September 1, 1973, Mr. Lloyd Kenneth Jacobson of 3562 Tillicum Road. Aged 47 years, born in Parkbeg, Sask., a resident of this city for the past 18 years. He is survived by his loving wife Patricia at the residence, 2 sons: Kirk and Brian of Victoria, daughters: Gail, Leslye and Pamela; 3 grandchildren; 4 sisters Mr. Jacobson was a member of the Princess Patricia Association.
Funeral services will be held in McCall Bros. Main Chapel, Vancouver and Johnson Sts., on Wednesday, September 5th at 2:15 p.m. Rev. W. J. Hill officiating, interment in the Hatley Memorial Gardens. (Flowers gratefully declined, if desired friends may give to the Canadian Cancer Fund, 857 Caledonia Ave., Victoria.)

JOHNSTON — At Glengarry Private Hospital August 31, 1973, Mrs. Elizabeth Johnston, age 89 years. Survived by two daughters Peggy and Maisie, a son Tom, and a sister Mrs. J. Dutton, Chester, England, also three grandchildren, two great-grandchildren, nephews and nieces.
Private cremation. Flowers are declined with thanks. Arrangements through the Memorial Society of B.C. and First Memorial Services Ltd.

LAFFERTY—Suddenly in Port Alberni on Monday, September 3, 1973, Mr. Charles Lafferty of 1879 Haultain St., aged 77 years, born in Ireland and a resident of Victoria for the past 12 years. He leaves his brother, John Lafferty and family in Detroit, Mich.
Funeral service in McCall Bros. FAMILY CHAPEL on Thursday Sept. 6 at 1:30, p.m. Followed by cremation.
five

LAMB — Peacefully in hospital, on September 2, 1973, Mr. John Lamb, age 84 years. Born in England and had been a resident of Esquimalt, B.C., for the past 65 years, late residence, 847 Dunsmuir Street. He leaves his niece, Mrs. Lillian Grace Falardeau, Glen Lake, B.C., nephew, Thomas Albert Lamb, Glen Lake, B.C., sister-in-law Mrs. E. Henderson, Glen Lake, B.C. Mr. Lamb was active in the Plymouth Brethren in Victoria, B.C.
Service will be held in the Sand Funeral Chapel of Heather, Colwood, B.C., on Thursday, September 6, 1973, at 1:00 p.m., Mr. Percy E. Willis officiating. Interment in Colwood Burial Park.
Sands — Colwood

LONG — In Victoria, B.C. on Monday, September 3, 1973, Mrs. Annie Mary Long of Apt. 103-1476 Beach Drive. Born in Limi Vady, Northern Ireland in 1875. Widow of Alexander M. L. Long. She had resided in Winnipeg for 58 years before coming to Victoria in 1970. She leaves to mourn her passing, her only daughter Florence and son-in-law, Dr. Fred M. Corbett. Mrs. Long was a member of First Presbyterian Church, Winnipeg and an honorary member of the Women's Missionary Society, a Past President of the Women's Auxiliary to the C.N.I.B. and a member of the Women's Auxiliary to the Gideon's in Winnipeg; also a member of the Women's Canadian Club of Victoria.
Accompanied to Winnipeg, Manitoba for funeral service in the First Presbyterian Church on Saturday a.m., September 8 with the Rev. Bruce Miles and Rev. Dr. W. Gordon Maclean officiating. Interment at Old Kildonan Cemetery. McCall Bros. Funeral Directors in charge of arrangements.

MacGREGOR—James, suddenly in Edmonton, Alberta on September 2, 1973. Born Perthshire, Scotland. Age 64 years. He is survived by his loving wife Sadie at the residence, 470 Burnside Rd.; a son, James; 3 daughters, Mrs. V. Doole (Mary), Mrs. R. Shelton (Janette) and Mrs. J. Richardson (Katherine) all of Victoria; also 10 grandchildren and a sister in Scotland.
Memorial Services will be held on Thursday, September 6, 1973 at 10:00 a.m. in the chapel of First Memorial Services, 4725 Falaise Dr., Victoria, B.C. Rev. B. Malloy officiating. Flowers are declined with thanks. Arrangements through the Memorial Society of B.C. and First Memorial Services Ltd.

MASON — In Victoria on September 1, 1973, Mrs. Charlotte H. (Nana) Mason, of 2852 Craigowan St., aged 82 years, born in Lancashire, England, and a resident of Victoria for eight years, she leaves one son, Harry of Vancouver, and one daughter, Mrs. M. (Joyce) Blott of Victoria, and five grandchildren and one great grandchild. She was a valued Chartered member of the Fraternal Order of Eagles Aerie No. 2075 Vancouver.
Funeral service in McCall's Family Chapel on Wed., Sept. 5, at 9:45 a.m., with the Rev. P. Ross officiating, followed by interment at Ocean View Cemetery, Vancouver. (Flowers gratefully declined. Those who desire may make donations to the Heart Fund, 402-612 View St. Victoria.)

MATHESON: In Sooke, B.C., on August 31, 1973, Mr. Donald Arthur Mathason, aged 23 years, born in Nelson, B.C., late residence, London, Ontario.
Service and interment will be held in London, Ontario. Arrangements by the Sands Mortuary Limited.
Sands — Colwood

PANGMAN—Suddenly on August 31, 1973, Edward Knight (Bud) Pangman, of West Vancouver, aged 57 years. Survived by his loving life, Lillian; one son, Donald, and one daughter Janet; two grandchildren; also one brother Douglas of North Vancouver.
Funeral service was held Tuesday, September 4, 1:30 p.m., from Christ Church Cathedral, Georgia and Burrard, Reverend Ian Grant officiating. In lieu of flowers donations may be made to the charity of your choice. Hollyburn Funeral Home Directors.

PEATT — In Victoria, B.C., on August 31, 1973, Mr. Leslie Bertram Peatt, of 2102 Sooke Rd., aged 81 years, born in Victoria and resided in Colwood all his life. He is survived by his wife, Nellie, at the residence, two daughters, Mrs. M. E. Lamerton of Colwood, and Miss E. H. Peatt, of Victoria; three grandchildren, and two great-grandchildren. He was predeceased by daughter, Mrs. Sylvia Marion Deveau, in 1950.
Funeral services will be held in McCall Bros. Main Chapel on Wed., Sept. 5, at 3:15 p.m., Arch. Hywell J. Jones officiating. Interment in the Pioneer Cemetery, Colwood.

POTTS — In Victoria on Sunday, September 2, 1973, Mrs. Elizabeth Gordon Potts of 562 Simcoe St., born in Fifeshire, Scotland, and a resident of Victoria since 1968. She leaves her loving husband, Ross; 2 brothers, David Ewens of Nanaimo and John Ewens of Victoria; one sister, Mrs. May Appleyard of Victoria; also a number of nieces and nephews.
Funeral arrangements will be announced later by McCall Bros. Funeral Directors Ltd. (Flowers gratefully declined. Donations, if desired, may be made to the Heart Fund, 402—612 View St.)

PRIESTLEY — Suddenly in Victoria, B.C., on September 1, 1973, Mr. John Priestley of 1621 Hollywood Crescent, aged 68 years, born in Oldham, England, a resident of Victoria for the past 30 years. He leaves to mourn his loss, his wife Edna at the residence; 3 sons, Glenn of Victoria, Brian of Oshawa, Ont., and Lorne of Vancouver; 8 grandchildren; 2 brothers, Clifford of Victoria and William of Edmonton; one sister, Mrs. C. (Annie) Weggett of Edmonton. Mr. Priestley was an active member of the United Commercial Travellers.
PRIVATE funeral service in McCall Bros. FAMILY CHAPEL. Cremation (Flowers gratefully declined. Donations, if desired, may be made to the Heart Fund, 402-612 View St.).

STEWART: At the Veterans' Hospital on September 3rd, 1973, James Anderson Stewart, aged 76 years, a native son, late of 607 Michigan Street. He leaves one sister, Mrs. W. R. Ayton of 440 Simcoe Street, two nieces and a nephew.
Funeral services from HAYWARD'S CHAPEL, 734 Broughton Street, on Thursday, September 6th, 11 a.m., Tony Roberts officiating, followed by interment in the family plot, Colwood Cemetery. Flowers gratefully declined.

TRACE—In Victoria, B.C. on September 2nd, 1973, Mr. William Philip Trace, aged 80 years, born in Cardiff, Wales, and a resident of Victoria for the past 52 years, late residence, 83 - 639 Yates St. He leaves his wife, Marion, at home; his sons and daughters, Alwyn Trace, Campbell River, B.C., Mrs. A. (Rita) Hewko, Valement, B.C., Mrs. W. (Beth) Jubenville, Cowichan Lake, B.C., Wally Trace, Helmcken Rd., Victoria, B.C., Tony Trace, 4251 Blenkinsop Rd., Victoria, B.C., Mrs. W. H. (Laura) MacLean, 2260 Admirals Rd., Victoria, B.C., and Mr. William Trace, Esquimalt Rd., Victoria, B.C.; 26 grandshildren; 19 great grandchildren and 2 brothers, George and Walter, in Berkinhead, England; nieces and nephews. Predeceased by his son, Dave Trace, Campbell River, B.C. Mr. Trace served in the Royal Canadian Army in Toronto, Ont. and was a member of The Royal Canadian Legion, Pro Patria Branch, Victoria, B.C.
Service will be held in the Sands Mortuary Limited, "Memorial Chapel of Chimes" on Thursday, September 6th, 1973 at 11:00 a.m. Rev. B. J. Molloy officiating. Cremation. Flowers gratefully declined. Those so desiring may contribute to the charity of their choice.
Sands — Victoria

FIVE

VAN SICKLE — Roy, at Victoria General Hospital on August 31, 1973. Born in Syndenham, Ontario, Age 88 years. He is survived by his loving wife, Ida, at the residence, 746 Harding Lane, Brentwood Bay; two sons, a sister in Vancouver; also grandchildren and great-grandchildren.
Private burial at Royal Oak Cemetery. Flowers are declined with thanks. Arrangements through the Memorial Society of B.C. and First Memorial Services Ltd.

WOO: Suddenly on September 1st, 1973, in Victoria, B.C., Mrs. Woo Fay Ying, aged 63 years, of 565 Fisgard Street, beloved wife of Woo Fook Hoy (Harry). Besides her husband she leaves three sons, Ken Man Woo and Don Man Woo of Victoria and Raymond Woo; also nine grandchildren.
Funeral services will be held on Thursday, September 6th, at 1:30 p.m. in the THOMSON and IRVING Funeral Chapel, Pastor Steve Wong officiating, followed by interment in the Royal Oak Burial Park.

## 8 CARD OF THANKS

We wish to express our deepest thanks to our many friends and relatives for their expressions of kindness and sympathy shown through cards, floral offerings and donations to the Cancer Fund in the recent loss of our husband, father and grandfather, Ivan John Markusich. Also to Drs. Hough, Higgs, Willey and Helmlich and staff of 3rd Central, Royal Jubilee Hospital, our heartfelt thanks.—Mrs. Magda Markusich and Family.

I hereby want to express my deep appreciation and thanks for the care I received during my stay in the Royal Jubilee Hospital. I will always remember the kindness that surrounded me and the dedication of Doctors and Nurses that helped me on my way to recovery. —Mrs. Anne M. Etema.

## 9 IN MEMORIAM

CRADDOCK—In loving memory of our dear Mother and Grandmother Anne Craddock who passed away Sept. 4, 1965, and our beloved Dad and Grandad Barney (Bob) Craddock passed away Oct. 1, 1969.
Not dead to us who loved them
Not lost, but gone before;
They live with us in memory
And will forever more.
—Forever in our hearts. George and Win; Lloyd and Edna; Larry; Elsie; Arlene and the boys.

## 10 FUNERAL DIRECTORS

SERVING VANCOUVER ISLAND
Sands
WE CARE
Dedicated to service.
Sensible Prices
SANDS FUNERAL CHAPELS
VICTORIA 388-5155
SIDNEY 656-2932
COLWOOD 478-3821
DUNCAN 746-5212
LADYSMITH 245-2331
NANAIMO 753-2032
Your six community Chapels independent, Family Owned and Controlled Sands since 1912.

INTERNATIONAL FLIGHT CARE
Specializing in shipping to or from anywhere call collect
VICTORIA, 388-5155
SIDNEY, 656-2932
COLWOOD, 478-3821
DUNCAN, 746-5212
LADYSMITH, 245-2331
NANAIMO 753-2032

Removal and Memorial Service
A Division of Sands
Covering Vancouver Island
HAYWARD'S CHAPEL
Ready to carry out the family's wishes, quietly, sympathetically, with efficiency and dignity.
386-3505
734 Broughton St.
REGINALD HAYWARD MGR.
FIRST MEMORIAL SERVICE
Undertakers for the Memorial Society of B.C. — 658-5244

McCALL BROS.
Funeral Chapels
1400 Vancouver Street
385-4465 — 385-4466 — 383-4467
Professional Service of the Highest Order . . . and at Moderate Cost.

PRIVATE SERVICE
PRIESTLEY, Mr. John
FAMILY CHAPEL
TUESDAY
HEARNE, Mr. James G.
Accompanied to St. Louis, Mo., for service and interment.
WEDNESDAY
MASON, Mrs. Charlotte (Nana) 9:45 a.m.—FAMILY CHAPEL
BENTHAM, Mr. Doctor William 10:15 a.m.—FLORAL CHAPEL
DOBELL, Mr. William J. 11:15 a.m.—FLORAL CHAPEL
CROSS, Mr. Francis S. 1:15 p.m.—FAMILY CHAPEL
HOGG, Mr. William J. 1:15 p.m.—ST. ANDREW'S PRESBYTERIAN CHURCH
CREELMAN, Mrs. Pearl E. 1:15 p.m.—FLORAL CHAPEL
JACOBSON, Mr. Lloyd K. 2:15 p.m.—FLORAL CHAPEL
CUTHBERT, Mrs. Isabella L. 3:00 p.m.—FAMILY CHAPEL
PEATT, Mr. Leslie B. 3:15 p.m.—FLORAL CHAPEL
THURSDAY
LONG, Mrs. Annie M.
Accompanied to Winnipeg, Man., for service and interment.
LAFFERTY, Mr. Charles 1:30 p.m.—FAMILY CHAPEL
TO BE ANNOUNCED
POTTS, Mrs. Elizabeth G.
LEIPER, Mrs. Mary
MOUATT, Mrs. Mary

CUNNINGHAM FUNERAL CHAPEL
(Formerly Chaplin's)
1155 Fort Street
Phone 384-5512 or 384-8626
Offering dignified moderate services for all. Geo. S. Cunningham, owner, manager.

THOMSON & IRVING
Funeral Chapel
Est. 1906—Formerley of Winnipeg
A Dignified and Understanding Service at Moderate Cost
PRE-NEED AT NEED
SHIPMENTS
1625 Quadra St. Phone 384-7612

## 11 MONUMENTAL

STEWART MONUMENTAL Works Ltd.
ESTABLISHED 1896
Memorial of Distinction
Marble Fireplaces and Tabletops
1403 May St. 384-3452

MORTIMER'S MONUMENTS
ESTABLISHED 1877
"The Finest in Craftsmanship"
633 DAVID ST. 383-6421

## 12 FLORISTS

REAL FLOWERS FADE
but
THE MEMORY LASTS
Funeral Flowers expertly designed
WOODWARD'S FLORISTS
635 Fort 384-5614

## 14 ANNOUNCEMENTS

STRETCH AND REGULAR SEWING CLASSES
Morning, afternoon and evening.
—Starting Sept. 10
—10 weeks, 2 hours per week, $30
—Teen classes Sat. a.m., p.m. $20
—Small classes 8-10 people
—Sewing machine provided for each pupil
—Accessory course, 4 weeks $10.
Enrol Now.
SAWYER SEWING CENTRE
840 Fort St. 388-6228

IN MEMORIAM DONATIONS
to be used exclusively for
CANCER RESEARCH
should be directed to
CANADIAN CANCER SOCIETY
857 Caledonia Ave., Victoria

ESQUIMALT BATON LESSON starts Sept. 9th, Fraser Street Hall, 12 noon. Further information, 382-8627 or 383-6794.

BARGAIN WORLD SHOP AT THE Art Gallery, 1040 Moss St. open again. Every Thurs., Fri., Sat., noon to 4 p.m.

O.A.P. No. 1 — GENERAL Meeting, Tuesday, September 4th, 1:30 p.m. 1600 Government St.

## 15 COMING EVENTS and MEETINGS

LONDON BOXING and ATHLETIC CLUB BINGO
Every Wednesday
7:30 P.M.
Curling Rink
1952 QUADRA
ADMISSION $1.00
6 CARDS FOR 2.00
EVERY GAME $50.00 OR MORE
PLUS $100.00 GAMES
20TH GAME $825 on 50 CALLS OR LESS
Surprises and All Games, Good Neighbors
5 Extra Games
Minimum Prize $100.00 Plus
Free Bus and Parking
Visitors Welcome
Sports for Youth
Soccer, Hockey, Lacrosse
Basketball, Baseball,
Softball
Boxing

BASEBALL BINGO
VICTORIA CURLING CLUB
1952 QUADRA
Every Tuesday 7:30 p.m.
starting July 10
Every Game $50 or $100 or more
20th game $200 or $1200 on 46 calls or less
$500 on 50 calls or less
5 extra games
Guarantee $700-$800
Moving to Lambrick Sports Complex. Tues. Sept. 25. No stairs. Free Parking. Turn right off Shelbourne at Torquay, first road to the right. Proceeds to help complete Sports Complex and "Baseball For Boys".
Date Sept 25 until April

Victoria's Original ARMY, NAVY AND AIR FORCE SUNDAY BINGO
7:00 P.M.
CURLING RINK
1952 QUADRA ST.
1 Game $30
1 Game $60
1 Game $120
No Game Under $20
All Good Neighbor Games
ADMISSION $1.00
6 Cards for $2.00
5 Extra Games
25c a Card
FREE Bus to

25 MALE or FEMALE HELP WANTED

**JACK MEARS OAK BAY REALTY LTD.**

"The Professional People"

Coast to Coast Real Estate Service

2194 OAK BAY 598-3321
201 - 727 JOHNSON 386-2291
3618 SHELBOURNE 598-3344

REALTORS
WE ARE EXPANDING AGAIN

Come and see our new air conditioned offices at 3618 SHELBOURNE ST. (next to the new Bank of Montreal and opposite the Shelbourne Plaza) giving quick access for our staff to Victoria's fastest growing residential district

We need additional EXPERIENCED REALTORS and if you too believe in the professional approach and wish to advance in our exciting calling, then we invite you to call us today for a confidential interview.

JACK MEARS 598-3321
DEREK RAYNER 598-3344
GEORGE BLACKBURN 386-2291
GORD. G. COWAN 598-3321

**DIRECTOR OF NURSING REQUIRED IMMEDIATELY**

For 19-bed active treatment hospital at Nakusp, B.C. Applicants should possess previous experience in a supervisory capacity and be actively familiar with all departments of nursing service. The successful applicant should be prepared to participate in the day to day activities related to direct patient care and realize the co-operative nature of a smaller hospital. Integrated administrative services are provided by Kootenay Lake District Hospital, Nelson, B.C. New 20-bed hospital in late planning stage.

Apply to Assistant Administrator, Kootenay Lake District Hospital.

**HOME SERVICE SALESMAN**

No experience necessary. We're looking for a salesman (or saleswoman) capable of doing door-to-door selling and delivery, with a good deal of hard physical labour. Base wage plus commission. Minimum $850 per month with the opportunity to earn considerably more. Pension, MSA and other benefits. An excellent opprotunity for the person willing to put a 100% effort into the job. Class 3 Driver's License. Reply in writing to Victoria Press, Box 499.

BROWN ROS. on LANSHARD
385-8771 (ANYTIME)

invites confidential enquiries from licenced real estate salespersons to join an established and progressive company. Professional management in appraisal, mortgaging, insurance, etc. To help you, call GORDON BROWN, 385-8771 (anytime).

VICTORIA'S CONDOMINIUM AND APARTMENT CENTRE

**REAL ESTATE**

J. H. WHITTOME AND CO. LTD. (ROYAL OAK BRANCH)

have position open for 2 licensed Aggressive Salespeople. Fine Office in Prime Location. Lots of FREE PARKING, GOOD COMMISSION SPLIT, successfully operated Guaranteed Sales Plan. Member of "Realcare" Canada wide referral Service; No Management Competition. Inquire in strict confidence to J. C. Kenner 479-1667 (anytime).

J. H. Whittome and Co. Ltd.
Royal Oak Branch

ZELLER'S LTD.

FULL TIME POSITIONS AVAILABLE IN GENERAL OFFICE AND CAMERA DEPARTMENTS. THESE POSITIONS OFFER A FULL RANGE OF COMPANY BENEFITS. EXPERIENCE AN ASSET. PLEASE APPLY IN PERSON TO PERSONNEL DEPARTMENT THURSDAY-TUESDAY BETWEEN 10 A.M. - 4 P.M.

PERSON SEEKING PART-TIME (20-25 hours per week) on call. Must be experienced in bookkeeping work, customs experience desireable. Good money for right applicant. Call Mrs. Large, 479-7123 between 1:30 p.m.-5 p.m. weekdays.

COUPLE WITH COOKING EXPERience for Motel Restaurant complex, leading to if desired Lease or Purchase, excellent growth potential. Contact A. Bonnell, Box 399, Port McNeill, North Vancouver Island.

CARETAKER REQUIRD FOR smaller building close to downtown and easily managed. Suitable for active semi-retired couple. No vacancies in this location. Victoria Press, Box 517.

COOK WANTED, EUROPEAN experience preferred. Good opportunity for right person. Apply with references, wages expected and phone number to Victoria Press, Box 500.

EXPERIENCED WAITERS OR waitresses and short order cook wanted. Ask for Harry, 382-5911.

UPHOLSTERER TO REPAIR chesterfields, 2 days work call 592-1483.

2 KENNEL HELPERS, PREferably live in, apply in person, Good Shepherd Shelter, Mill Bay.

COOK WANTED. NIGHT SHIFT nd day shift. Apply Coffee Mac's In person. 617 Gorge Rd. East.

26 FEMALE HELP WANTED

ADVERTISEMENTS IN THIS CLASSIFICATION MUST COMPLY WITH THE BRITISH COLUMBIA HUMAN RIGHTS ACT SEE COLUMN 1

HOUSEKEEPER

Live-in, for couple in lovely city home. Weekends free. References required. Good starting salary. Victoria Press, Box 226.

REGISTERED OR GRADUATE nurse for night duty in large private hospital. Apply in person to the matron at Richmond Heights Hospital, 3690 Richmond Rd.

FULLY EXPERIENCED DINING room waitress. Evening shift. Also bus girl for weekends. Phone Net Loft for appointment 388-5551.

NURSE'S AIDE FOR FOUR hours evening shift in large private hospital. Hours are 5 p.m.-9 p.m. Apply in person to the matron, 3690 Richmond Road.

EXPERIENCED ATTRACTIVE dining room waitresses wanted for lunch. Phone catering manager Sherwood Park Motor Hotel. 386-1422.

RETIRED SENIOR CITIZEN TO take care of elderly invalid lady. Will live in. Please state salary nd days off expected. References. Victoria Press, Box 427.

EXPERIENCED PART-TIME waitress. Apply in person to Secretary's Office, Gorge Vale Golf Club, 1005 Craigflower Road, Victoria, B.C.

EXPERIENCED TELLER REquired at Bank of Montreal, University Campus Branch. Call Mr. Vincent, 477-1831.

CLERK TYPIST REQUIRED, must have good typing skills. Apply, stating marital status, salary, etc. to Victoria Press Box 504.

EXPERIENCED WAITRESSES for steady employment. Apply Paul's Restaurants Ltd., 1900 Douglas.

WANTED, LIVE-IN HOUSEKEEPer, 2 children, age 5 and 2. Mt. Douglas area. 478-5561 office. 477-5743 after 6.

GRILL COOK, PERMANENT evening shift, experience not necessary, reliable student preferred. 788 Yates.

EXPERIENCED WAITRESS 382-6233

26 FEMALE HELP WANTED

**DRAKE PERSONNEL**

BOOKKEEPER

CAREER OPPORTUNITY — Offering variety and advancement if you have a business background and experience in keeping complete set of books to trial balance. Knowledge of preparation of financial statements etc. Preferred experience in accountants office but not essential. Salary $500. plus depending of experience offered.

DRAKE PERSONNEL
1175 Douglas St. 385-3425
"Never a fee to an applicant"

HOMEMAKERS
HOUSEKEEPERS
LIVE-IN COMPANIONS
HOUSE MOTHERS

A new subsidiary of the Upjohn Company is interested in community orientated industrious, reliable people, who would like to work in private homes. Our employees earn a competitive salary and are fully insured and bonded. If you enjoy helping people call us. Health Care Services, Upjohn Limited, 388-6639.

CASHIER TYPIST

EXCELLENT OPPORTUNITY

In addition to stenographic duties, you will greet customers in our modern conveniently located office. Work with congenial office staff — start at a good salary and receive regular merit increases, employee benefits and paid vacations. No previous experience necessary.

HOUSEHOLD FINANCE CORP.
1218 Douglas

NEED LIVE-IN COMPANION for very pleasant 14 year old girl in motherless home in attractive rural setting up island. Not a housekeeping job. Your time your own for the most part. Would be ideal for taking a year out to write a book or catch up your reading. Room and board and share the home. Small salary to be discussed. Reply in confidence to Victoria Press Box 548.

INTERESTING OPENING FOR part time general office work, and retail sales, typing, and some knowledge of bookkeeping required. The person we are looking for will be mature, have pleasant personality and able to assist in selling when required. Apply 1203 Douglas Street, 383-2211.

VERSATILE POSITION FOR office clerk with bookkeeping experience to include payroll, I.B.M. processed accounts, price checking, etc. Applicant must have aptitude towards business mathematics. Please send resume to Victoria Press, Box 511.

IMMEDIATELY — MATURE woman, 8 a.m. - 12 noon, 5-day week, weekends and stats off, housekeeping department in large rest-home near Beacon Hill Park. $2.00 per hour to start. 598-2465, after 6 p.m.

WANTED EXPERIENCED ledger keeper and machine operator, to commence work immediately. Only experienced persons need apply. Please call Mrs. Makara at Bank of B.C. 388-7341, 10 a.m. to 4 p.m.

SALES CLERK

Reliable sales clerk with some knowledge of jewellery preferred, is required by Grassie-Firbanks Jewellers. Apply in person to Mr. J. C. Black, 1209 Douglas Street.

REQUIRE, GIRL FRIDAY FOR electrical wholesaler, downtown office. Knowledge of typewriter and calculator required. Experience preferred, but not essential. Apply Victoria Press, Box 545.

HOMEMAKER, CAR NECESsary, able to utilize time well. Permanent part time work with large Canadian writing instrument company servicing retail stores. Apply Victoria Press Box 523.

EXPERIENCED FULL TIME Bookkeeper-Accountant required by a local retail sales and service company to assume sole responsibility for all accounting functions. Reply Victoria Press Box 521.

EXPERIENCED LEGAL SECRETary, urgently required for Colwood law office, with knowledge of real estate conveyancing. Forward detailed application and photo to Victoria Press, Box 546.

EXPERIENCED OFFICE HELP required by the purchasing department of a Victoria manufacturing company. Stock records, accounts payable, some typing, etc. Victoria Press, Box 512.

FULL-TIME SWIMMING INstructor, 20 years or over, should have Red Cross instructors, please write stating age, qualifications and experience to Victoria Press, Box 498.

NIGHT NURSE

11:30 P.M. to 8:00 A.M. also part-time holiday relief, one block from Victoria General, 384-8631 or 382-4418.

EXPERIENCED ACCOUNTS REceivable clerk required for 3 girl office. Proficiency on bookkeeping machine, calculator and typewriter a must. 386-3471 or 382-2725.

SHELBOURNE-HAULTAIN AREA, mature, responsible babysitter-housekeeper mostly late afternoon and evenings, consider live-in or out, 385-3655 or 386-3231.

LORRAINE'S BEAUTY SALON at their new location is looking for a good hairdresser. Must have experience. Top wages. Good working conditions. Phone 598-2922.

MEDICAL OFFICE REQUIRES nurse-receptionist. Please apply in own handwriting stating age, experience, typing speed, etc. to Victoria Press, Box 553.

EVENING RELIEF. REQUIRE A competent, kindly, outgoing person for personal care home, Monday-Friday, 6-10:30 p.m. Phone 383-5840.

GIRL FRIDAY

Just out of school! To do typing and telephone sales, etc. Woolco area. Particulars to Victoria Press, Box 544.

SMALL PRIVATE HOSPITAL REquires nurses' aide for shift work. Also graduate for 3-11:30, 5-day week. Apply in person, 10 a.m.-3 p.m., 130 Menzies St.

OPENING FOR EXPERIENCED waitress. Hours 11 a.m. to 5:30 p.m., closed Sundays. Apply in person, Dutch Bakery and Coffee Shop, 718 Fort St.

MATURE WOMAN TO BE AT MY home for two girls, 9 and 12, after school. No housework. Must like animals. References. 384-5930.

RELIABLE LOVING MOTHER would like to care for children all day or after school. My home a must. K-Mart area. 477-8718.

URGENT — WORKING MOTHER requires babysitter by Sept. 2. 3 children, part-time shift work. 477-6104.

COMPANION - HOUSEKEEPER for widow. Live-in. With driver's licence preferred. 384-2592 or 385-6889.

EXPERIENCED PART TIME waitress. Apply in person the Gold Cup Restaurant.

URGENTLY REQUIRED, DAY care, close to Richmond Elementary. 382-6054.

DAY CARE REQUIRED, MY home, 11 - 5:30, Starting September 4. Phone 592-1453 after 5:30 p.m.

WOMAN TO CLEAN SIDNEY home, bi-monthly, good wage. Phone 656-4266 after 6 weekdays.

PERSONABLE HOSTESS REquired for dining room, evening work. 388-4488.

EXPERIENCED HAIRDRESSER, full or part time, negotiable. 478-2141.

LADY WANTS HOUSEKEEPER, live-in, comfortable home, no stairs, 5-day week. 592-7597.

WAITRESSES WANTED FOR lounge; after 6. 388-6684 for an appointment.

MATURE HOUSEKEEPER COMpanion for elderly lady. Live in. 386-9251 or 479-1951.

EXPERIENCED SECRETARY for law office in Colwood. Monday to Friday, 1-5 p.m. 478-3311.

INEXPERIENCED WAITRESS help for training program. Apply Paul's Motor Inn, 1900 Douglas.

EXPERIENCED GROCERY cashier wanted, $2 hour, apply in person, 2897 Foul Bay Rd.

# TV PROGRAM LISTINGS

## EVENING

CBUT 2 Vancouver | KOMO—4 Seattle | KING—5 Seattle | CHEK—6 Victoria | KIRO—7 Seattle | CHAN—8 Vancouver | KCTS—9 Seattle | KTNT—11 Tacoma | KVOS—12 Bellingham | KTVW—13 Tacoma

**6 P.M.**
2—I Dream of Jeannie
4—News
5—News
6—News
7—News
8—News
9—Carrascolendas
11—Star Trek
12—Untouchables; News
13—Lost in Space

**6:30 P.M.**
2—Hourglass
4—News
5—News
6—News
7—News
8—News
9—Telecourse
11—Star Trek
12—News
13—Lost in Space

**7 P.M.**
2—Hourglass
4—To Tell the Truth
5—Truth or Consequences
6—Mission: Impossible
7—Billy Graham—Special
8—Corner Bar
9—Education Preview
10—New Zealand Series
11—Eddie's Father
12—Name of the Game
13—Voyage

**7:30 P.M.**
2—Reach for Top
4—Exploration Northwest
5—Short Stories
6—Mission continued
7—Billy Graham continued
8—The Violin—Special
9—Preview continued
10—Floral creations
11—That Girl
12—Name of the Game
13—Voyage continued

**8 P.M.**
2—Movie: Please Sir!
4—Temperatures Rising
5—NBC Reports—Special
6—Movie: Please Sir!
7—Maude
8—Search
9—Evening at Pops
10—German Diary
11—Perry Mason
12—Name of the Game
13—Movie: In Old Chicago

**8:30 P.M.**
2—Movie continued
4—Movie: Six Million Dollar Man
5—Report continued
6—Movie continued
7—Hawaii Five-O
8—Search
9—Pops continued
10—Tomorrow—Today
11—Perry Mason continued
12—Hawaii Five-O
13—Movie continued

**9 P.M.**
2—Movie continued
4—Movie continued
5—Report continued
6—Movie continued
7—Hawaii Five-O continued
8—Sanford and Son
9—The Outsiders—Special
10—Outlook
11—Untouchables
12—Hawaii Five-O continued
13—Movie continued

**9:30 P.M.**
2—Movie continued
4—Movie continued
5—Report continued
6—Movie continued
7—Movie: Murdock's Gang
8—Ian Tyson
9—Special continued
10—Outlook continued
11—Untouchables continued
12—Billy Graham Crusade
13—Movie continued

**10 P.M.**
2—Ascent of Man
4—Marcus Welby, MD
5—Report continued
6—Ascent of Man
7—Movie continued
8—Marcus Welby, MD
9—Children Grow
11—News
12—Billy Graham continued
13—East Side-West Side

**10:30 P.M.**
2—Ascent continued
4—Marcus Welby, M.D.
5—Report continued
6—Ascent continued
7—Movie continued
8—Marcus Welby, MD
11—Dragnet
12—Barnaby Jones
13—East Side continued

**11 P.M.**
2—News
4—News
5—News
6—News
7—News
8—News
11—Movie: Desert Fury
12—Barnaby Jones continued
13—Mr. and Mrs. North

**11:30 P.M.**
2—Movie: TBA (11:50)
4—Dick Cavett
5—Johnny Carson
6—News
7—Movie: Payment on Demand
8—News
11—Movie continued
12—Movie: Payment on Demand
13—Detectives

**12 MIDNIGHT**
2—Movie continued
4—Dick Cavett
5—Carson continued
6—Movie: High Infidelity
7—Movie continued
8—Movie: High Infidelity
11—Movie continued
12—Movie continued
13—Movie: A Bell for Adano

**12:30 A.M.**
2—Movie continued
4—Dick Cavett
5—Carson continued
6—Movie continued
7—Movie continued
8—Movie continued
12—Movie continued
13—Movie continued

ALL TIMES ARE LOCAL

CHANNELS RESERVE RIGHT TO MAKE LAST-MINUTE CHANGES

## EARLY WEDNESDAY

**8 A.M.**
4—Pixanne
5—Today
6—Canada A.M.
7—J. P. Patches
8—Canada A.M.
12—Frisky Frolics
13—Flash Bialdon and Pals

**8:30 A.M.**
4—Not For Women Only
5—Today
6—Good Morning
7—Captain Kangaroo
8—Good Morning
12—Captain Kangaroo
13—Fury

**9 A.M.**
4—News
5—Dinah's Place
6—Yoga
7—News
8—Yoga
11—Joker's Wild
12—Jokers Wild
13—Project 13

**9:30 A.M.**
4—Movie: Fantomas
5—Baffle
6—Flintstones
7—News
8—Trouble with Tracy
11—$10,000 Pyramid
12—$10,000 Pyramid
13—Stump the Stars

**10 A.M.**
2—Mon Ami; Giant
4—Movie continued
5—Wizard of Odds
6—Mon Ami; Giant
7—Gambit
8—Eye Bet
11—Jack La Lanne
12—Gambit
13—Living Easy

**10:30 A.M.**
2—Mr. Dressup
4—Movie continued
5—Hollywood Squares
6—Mr. Dressup
7—Love of Life
8—Family Affair
11—Laredo
12—Love of Life
13—Mantrap

**11 A.M.**
2—Sesame Street
4—Movie continued
5—Jeopardy
6—Ed Allen
7—Young and the Restless
8—Jean Cannem
11—Laredo continued
12—Young and the Restless
13—Farmer's Daughter

**11:30 A.M.**
2—Sesame St. continued
4—Brady Bunch
5—Who, What, Where Game
6—Hogan's Heroes
7—Search for Tomorrow
8—Jean Cannem
11—What's My Line
12—Search for Tomorrow
13—Peyton Place

**12 NOON**
2—Luncheon Date
4—Password
5—Take Time
6—Noon Show
7—News
8—News; B.C. Today
11—Three on a Match
12—I Love Lucy
13—Mike Douglas

**12:30 P.M.**
2—Luncheon continued
4—Split Second
5—Take Time
6—Movie: A Matter of Innocence (12:45)
7—As the World Turns
8—Movie: A Matter of Innocence (12:45)
11—Galloping Gourmet
12—Merv Griffin
13—Mike Douglas

**1 P.M.**
2—Bob Switzer
4—All My Children
5—The Doctors
6—Movie continued
7—Guiding Light
8—Movie continued
11—The Saint
12—Merv Griffin
13—Mike Douglas

**1:30 P.M.**
2—Real Magees
4—Let's Make a Deal
5—Another World
6—Movie continued
7—Edge of Night
8—Movie continued
11—The Saint
12—Merv Griffin
13—Movie: How to Murder a Rich Uncle

**2 P.M.**
2—Galloping Gourmet
4—Newlywed Game
5—Return to Peyton Place
6—Movie continued
7—Secret Storm
8—Movie continued
11—Don St. Thomas
12—New Price Is Right
13—Movie continued

**2:30 P.M.**
2—Film
4—Girl in My Life
5—Somerset
6—Organic Gardening
7—Match Game '73
8—Somerset
11—New Zoo Revue
12—It's Your Bet
13—Movie continued

**3 P.M.**
2—Take 30
4—General Hospital
5—Days of Our Lives
6—Take 30
7—New Price Is Right
8—Another World
11—Tennessee Tuxedo
12—Secret Storm
13—Cisco Kid

**3:30 P.M.**
2—Edge of Night
4—One Life to Live
5—Movie: Man on a Tightrope
6—Edge of Night
7—Movie: A Man Could Get Killed
8—What's the Good Word?
11—Brakeman Bill
12—To Tell The Truth
13—Flash Bialdon

**4 P.M.**
2—Family Court
4—Love, American Style
5—Movie continued
6—Family Court
7—Movie continued
8—Anything You Can Do
9—Sesame Street
11—Get Smart
12—Funorama
13—Bialdon continued

**4:30 P.M.**
2—Drop-In
4—Bonanza
5—Movie continued
6—Drop-In
7—Movie continued
8—Flintstones
9—Sesame Street
11—My Favorite Martian
12—My Favorite Martian (4:50)
13—Superman

**5 P.M.**
2—Baseball: Chicago at Montreal
4—Bonanza continued
5—Movie continued
6—Baseball: Chicago at Montreal
7—Movie continued
8—Football: B.C. at Ottawa
9—Mister Rogers
11—Beverly Hillbillies
12—Untouchables (5:20)
13—Lone Ranger

**5:30 P.M.**
2—Baseball continued
4—News
5—News
6—Baseball continued
7—News
8—Football continued
9—Electric company
11—Jeannie
12—Untouchables continued
13—Batman

# Tuesday Movies and Specials

## Movies

**Please Sir! (xx), on 2 and 6 at 8.** The faces are all familiar in this 1971 movie version of the English TV series about the students in class 5C at East London's Fenn Street School.

**In Old Chicago (xxx), on 13 at 8.** Tyrone Power, Alice Faye and Don Ameche star in this fictional story of the O'Leary family whose cow is credited with starting the great Chicago fire . . . filmed in 1938.

**The Six Million Dollar Man (xx), on 4 at 8:30.** This 1973 pilot film sold a new fall series to ABC. It stars Lee Majors as an injured test pilot-turned-superman by means of powerful artificial limbs. His new job is working for the U.S. as the ultimate weapon.

**Murdock's Gang, on 7 at 9:30.** No rating available on this unsold 1973 pilot film starring ex-newscaster Alex Dreier as a disbarred lawyer-turned-private eye who uses his staff of ex-cons to track down a millionaire's missing accountant. Janet Leigh co-stars.

**Desert Fury (xx), on 11 at 11.** A good cast (Burt Lancaster, Lizebth Scott and John Hodiak) are the only attributes of this confusing 1947 melodrama about gambling. Everybody in the film has a shady past, and the result is a shady motion picture.

**Payment on Demand (xxx), on 7 and 12 at 11:30.** Bette Davis is at her melodramatic best in this 1951 drama about a marriage on the rocks. Barry Sullivan and Frances Dee co-star. For Miss Davis fans only.

**High Infidelity (xxx), on 6 and 8 at midnight.** Four short stories reflecting various sexual attitudes comprise the plot of this 1964 Italian-made comedy with a good international cast that includes Claire Bloom, Monica Vitti and Charles Aznavour.

**A Bell for Adano (xxx), on 13 at midnight.** John Hersey's story of the American occupation of a small Italian town is beautifully brought to the screen in this 1945 drama starring John Hodiak, William Bendix and Gene Tierney. It's about the efforts of an American major who tries to restore democratic dignity and decency to the captured town, without hurting its people's pride and sensitivity.

## Specials

**Billy Graham Crusade, on 7 at 7 and 12 at 9:30.** "What's Bugging Youth Now?", is Dr. Graham's topic for youth in the first of two crusades from Atlanta. (60 mins.)

**A Collection of Short Stories by Al Wallace, on 5 at 7:30.** A series of vignettes of people, places and events that veteran Channel 5 newsmen have found especially interesting. (30 mins.)

**The Violin, on 8 at 7:30.** An unusually sensitive film which combines nostalgia, warmth, sadness and laugher with excellent photography and beautiful music. It's a touching story of an old man and two young boys brought together by their love for the violin. Music arranged and played by Maurice Solway, who also portrays the young man. (30 mins.)

**NBC Reports, on 5 at 8.** Filmed in the U.S., Europe and the Middle East, this special 3-hour report focuses on the current energy crisis in America. (3 hrs.)

**The Outsiders, on 9 at 9.** A salute to the unorthodox ideas of two 20th-century composers . . . Charles Ives (1874-1954), known for his use of dissonant harmonies, and Edgar Varese (1885-1965), a pioneer of electronic music. (60 mins.)



**THE VIOLIN** — a touching story of a chance encounter and subsequent friendship between two young boys and an old, itinerant, retired concert violinist tonight on Channel 8 at 7:30 p.m. Recommended for the whole family.

## RADIO LOG

AM Stations—Victoria: CJVI, 900; CFAX, 1070; CKDA, the half-hour at early morning and evening peak periods. 1220; Vancouver: CJOR, 600; CBU, 690; CKLG, 730; CKNW, 980; CKWX, 1130; CHQM, 1320; CKVN, 1410. Seattle: KIRO, 710; KOMO, 1000; KING, 1090. Bellingham: KARI, 550. Port Angeles: KONP, 1450.

FM Stations—Victoria: CFMS, 98.5; Vancouver: CKLG, 96.3; CFQM, 103.5; CBC, 105.7; CBUF, 97.7 (French—6 a.m. to 1 a.m.). Seattle: KIXI, 95.7; KLSN, 96.5; KING, 98.1; KIRO, 100.7; KETO, 101.5. Tacoma: KTNT, 93.7; KLAY, 106. Edmonds: KBIQ, 105.3. Bellingham: KERI, 104.3.

Major Newcasts: CBC-FM, 4 p.m.: BBC News, Monday to Saturday: National news: CFAX, CKDA and CJVI, 8 a.m., 12 noon (noon report), 5:30 p.m. (news hour); Saturday and Sunday, 8 a.m., 12:30 p.m., 6 p.m. and 10 p.m.

Most stations broadcast news bulletins on the hour and on

## CBC Radio Highlights

**Tuesday**
**September 4**

6:30 (FM) Classical Guitar — Michel Dintrich and Patric Fontanarosa will play Arietta by Antonio Soler; Suite of Dances by Loeillet; La Folia (Corelli); and Concerto by Vivaldi.

7:03 (FM) Music Alive — Cellist Peter Schenkman and pianist John Hawkins will play Chaconne by Martin, and Sonata by Carter. Host: Karen Keiser.

8:03 (AM) CBC Tuesday Night — Part 1: Concert — A recreation of a concert given in New York in 1850 by Jenny Lind, the Swedish soprano and Ole Bull, the Norwegian violinist. Riki Turofsky, soprano, and Andrew Dawes, violin, with accompanist John Avison perform a number of works by Berg, Bull, Kjerulf, Wieniawski, Greig, Svendsen, Benedict and Mendelssohn. Recorded at the CBC Music Festival in Vancouver, 1971.

Part 2: Perr Gynt — By Henrik Ibsen, an abridged version by Merv Campone and Don Mowatt. First presented in 1867, this satiric fantasy concerns a young Norweigian farmer with penchant for laziness and bragging who idles away his hours in brawling and dreaming. Neil Bainard and Doris Chilcott star. Electronic background score by Lloyd Burritt is based on music by Greig and Ole Bull.

10:03 (FM) Ideas — The Ganges is a symbol of Hinduism. No other river in the world has had such a tremendous impact in forming the religious and social life of a people as this cradle of eastern civilization.

10:30 (AM) Pick of the Goons — "The Great Tuscan Salami Scandal." As a goodwill token the Italians have presented Great Britain with a pair of Tuscan Salami sandwiches. But Gina, the female sandwich, is stolen by wicked foreign spies. A search for Gina is conducted by former gypsy saxophonist Grytpype-Thynne and his friend Count Serge Moriarty.

## Early Wednesday Movies

**Fantomas (xx), on 4 at 9:30.** A 1964 French-made adventure about the fantastic exploits of a marked Parisian super-crook.

**A Matter of Innocence (xx), on 6 and 8 at 12:45.** A sentimental 1968 British-made tale based on Noel Coward's short story (Pretty Polly) about a young English girl who has an affair with a dashing Indian gigolo. Cast includes Haley Mills, Trevor Howard and Shashi Kapoor.

**How to Murder a Rich Uncle (xx), on 13 at 1:30.** Charles Coburn, Nigel Patrick and Wendy Hiller star in this amusing 1958 British-made comedy whose title explains the plot.

**Man on a Tightrope (xxx), on 5 at 3:30.** A well-directed 1953 drama about a European circus troupe's attempt to flee Communist-occupied Czechoslovakia. Filmed in Europe and starring Fredric March, Glora Graham and Cameron Mitchell.

**A Man Could Get Killed (xx), on 7 at 3:30.** Melina Mercouri, James Garner, Tony Franciosa and Sandra Dee star in this 1966 spy spoof.

26 FEMALE HELP WANTED

**DRAKE PERSONNEL**

Junior Secretary

We have an interesting secretarial position available if you have a pleasant personality, like dealing with people — plus have good typing and shorthand. Some business experience preferred but not essential. Salary $400.

DRAKE PERSONNEL
1175 Douglas St. 385-3425
"Never a fee to an applicant"

KEYPUNCH OPERATORS

Required for day or evening shift. Must be experienced.

CALL OFFICE OVERLOAD
388-5565

WE REQUIRE AN EXPERIenced drapery and slip cover seamstress. This is to fill a permanent position vacated by a 6 year employee because of ill health. Straight wages or a wage and profit sharing salary is available. Graham Chesterfield Ltd. 56 Victoria Crescent, Nanaimo, B.C 753-2426.

RESPONSIBLE HIGH SCHOOL girl wanted to babysit 6-month-old boy for occasional weekend evenings. Vicinity of Menzies and Niagara Street. Phone 388-5761 between 5 p.m. and 7 p.m.

EXPERIENCED RECEPTIONIST-secretary for doctor's office. Knowledge of bookkeeping and advantage. Reply giving details of previous employment and references to Victoria Press Box 549.

DENTAL ASSISTANT REQUIRED for Oak Bay office, must be clean and neat in appearance, some typing necessary. Write stating age, marital status and experience, if any, to Victoria Press Box 538.

EXPERIENCED CAKE DEcorater required by local bakery. Full or part-time, choose your hours. Top wages. 384-5543 or Rosebud Bakery at 2527 Government.

EXPERIENCED TYPIST WITH knowledge of a small switchboard, familiar with record keeping and filing duties as well as other general office procedures. Apply Victoria Press Box 551.

THE BAY

Experienced part-time wig stylist. Apply personnel office, 4th floor, 9:30-5:30 p.m. Monday to Friday.

BABYSITTER WANTED FOR after school babysitting, my home, must be at least 16, and live in Town and Country — Mayfair area. Phone after 4 p.m. 382-6471.

LANGFORD AREA

Experienced grocery cashier required, full and part-time shifts available, older woman preferred. Victoria Press, Box 505.

GRADUATE NURSES REQUIRED for 2 day shifts per week. Experienced nurses' aide also required. Pleasant atmosphere. Apply Glengarry Hospital.

BANK OF COMMERCE REquires experienced steno. Please contact Mr. Moran, 592-1202.

LOVING CARE PART-TIME FOR two young children, Gorge-Admirals area. 386-5842.

BABYSITTER TO WORK WEEKdays from 2-6 p.m. My home. Call 598-3647.

BABYSITTER NEEDED, MY home or yours, 5 days per week. Gorge area. 388-7195 after 5 p.m.

WANTED GIRL FRIDAY. BE able to do basic bookkeeping and handle detailed resume. 385-7379

MOTHERLESS HOME REQUIRES babysitter after school. Metchosin area. Could live in. 385-1971.

FULL-TIME DINING ROOM waitress for Peacock Restaurant, Sidney. 656-3944.

DAY CARE REQUIRED NEAR Colwood Elementary. 478-6192.

EXPERIENCED WAITRESS FOR coffee shop. 598-4511.

HAIRDRESSER WITH OR WITHout clientele. Phone 385-3389.

PART TIME HOSTESS FOR DINing room. 598-4511.

COOK'S HELPER WANTED apply F. W. Woolworths.

27 TEACHERS WANTED

ADVERTISEMENTS IN THIS CLASSIFICATION MUST COMPLY WITH THE BRITISH COLUMBIA HUMAN RIGHTS ACT SEE COLUMN 1

CORDOVA BAY PRE-SCHOOL supervisor for a.m., 3 - year - old class, starting immediately. Applicants must be fully qualified and registered with Community Care facilities. 658-8589 or 658-5497.

QUALIFIED GRADE ONE teacher, preferably Catholic, for independent school. 479-6264.

29 SITUATIONS WANTED MALE

NEED HELP? PROMPT EFficient hauling and-or compost, basement, attic clean-up, etc. Free estimates. Day or evening. 477-4340.

CASUAL WORK. PAINTING, REpairs; Gutters cleaned, lined, installed. Anything. Wesley, 388-7941, 384-0912.

ACCOUNTING - BOOKKEEPING. Payrolls; weekly, monthly. Part-time. Phone 383-5473.

PAINTING, HOUSES, STORES, motels, warehouses. Low winter rates. 384-0827.

2 YOUNG MEN, ANY ODD JOBS. Painting, clean-up, specializing in framing. 388-4686.

HAULING, CLEAN-UP, MOVING. Free estimate. 383-0776, 479-8156.

30 SITUATIONS WANTED FEMALE

MATURE WOMAN WITH DRUG, Cosmetic, Gift Shop and Display, Apt. management experience desires full or part-time employment. Available anytime. Excellent references. 382-1058.

PHOTO — COLORIST WANTS work. Over 25 years experience in photography business. Phone 383-1869.

RELIABLE BABYSITTER, FOR 3 and 1½ year olds, while mother works part time. Colwood Area. 478-1542.

DAY CARE, PLAYMATE FOR my 2 year old. Goldstream Park area. 478-4874.

CHILD DAYCARE BY RETIRED nurse, my home, Langford. 478-6557.

RELIABLE GIRL SEEKS LIVEin domestic job. Write: "Maisie," Box 2, Kingston 2, Jamaica, W.I.

WILL BABYSIT, MY HOME, Esquimalt area. 384-5266.

WILL BABYSIT 2 TO 4-YEARold, my home. 652-3882.

33 BANDS, MUSCIANS and ORCHESTRAS

REQUIRED: MUSICIANS, 2 trumpets, 2 clarinets, 2 drummers, for Brass Reed band, 17 years or older. Secondary school ability in music required or 3 years' band experience. 385-3035.

COUNTRY-WESTERN SINGER would like to join or form band. 478-5829.

MODERN, WESTERN COMBO, or pianist, available for dances, weddings. 384-3704.

WEDDINGS SPECIALIZED music by J.G.A. 478-2468.

BUSINESS SERVICES and DIRECTORY

Accounting Service

ACCOUNTING, BOOKKEEPING, payrolls. Fast, efficient and quality service by the experts.
SIMKIN ACCOUNTING SERVICE
31-A CADILLAC BUILDING (TOP FLOOR)
VICTORIA, B.C. 386-7074

Accounting Service

YOUR BOOKKEEPING REquirements carried out with personal interest and efficiency. Phone 598-1762.

Bookkeeping

BUDGET BOOKKEEPING SERVICES
Better than reasonable rates. We can service your business days or evenings. Call Tom Waters, 385-4590.

Books

THE BOOK EXCHANGE, 1000 Fort, 382-8714. Clearance sale at reduced prices. Life, National Geographic, Connoisseur, The Artist and other mags and books.

WANTED: REEDS MARINE ENgineering Text, 8, 9 or 10th edition. Volumes 2, 7, 8, 9. 477-4891.

POOR RICHARD'S USED BOOKS
Bought — Sold — Exchanged
923 Fort. 384-4411. 106 W. Burnside

Bulldozers

HENSON BULLDOZING LTD. Loading, hauling, excavating and backfilling. Gravel, top soil and fill. Land clearing and burning. Specializing in subdivision developments. Free estimates, 479-4234 or 479-1685

Carpenters

RENOVATION CONSULTANTS
Offer a complete construction service with skilled craftsmen to convert your waste space into productive living area. For free estimates and immediate service from the erection of a single wall to the renovation of your entire building please call: 592-7122

MODERNIZE YOUR HOME. Don't move, if you like your location and neighbors, but your house is getting that tired look, renovate both inside and out. We'll supply the know how, the ideas, and help you arrange financing, big job or small. 598-1611.

D. F. MCLEAN AND SONS
Beautiful concrete patios and contoured fibreglass roofs for indoor-outdoor living. Free estimates and designs. 592-3490.

RENOVATIONS, REPAIRS AND additions. Sundecks, alterations, stairs, fences, cement work, clothes line poles. 382-9654.

G. C. LUNEY
Alterations, repairs, additions. Estimates 477-2470 after 6

KITCHEN CABINETS AND bathroom vanities. Reasonable. Free estimates. Phone 384-0938.

QUALITY WORK AT REASONable rates. Additions, renovations. Estimates, plans. Glover. 656-3745.

CARPORTS, SUNDECKS, rumpus rooms, general repairs. 477-8543, mornings or evenings.

ALLMAN'S REPAIRS, RENOVAtions and cleanups. Free Estimates. 383-5117.

SMALL JOBS MY SPECIALTY Howie 478-4705, 478-2633

CARPORTS, SUNDECKS, PATIOS. 478-8787

FRAMING, FINISHING, ALTERations, plans, Howard, 385-2943.

HAVE A GOOD FRAMING crew, ready immediately. 477-3655.

Carpet Cleaning

FOR CLEANER CARPETS call Baron Steam Carpet and Upholstery Cleaners. We specialize in wall-to-wall and shag. Phone 477-3414.

CLEANING RUGS AND UPHOLstery is my business. Rugs dried less than 2 hours. All work done in your home. 385-7479.

Carpets and Linoleum

CARPET TREND DEVALUES CARPET PRICES:
RUBBER BACKED SHAG $5.49 sq. yd.
INDOOR-OUTDOOR $2.95 sq. yd.
CMHC SCULPTURED NYLON $4.95 sq. yd.
SHORT PLUSH SHAG — 2-tone $7.95 sq. yd.
HARD-TWIST $8.95 sq. yd.
THOUSANDS and THOUSANDS of SQ. YARDS in STOCK AT ALL TIMES. WE Install!
CARPET TREND
Skinner and Bay — Vic. West
386-7501

Floor Coverings 'CARPETS'
FREE ESTIMATES
1126 QUADRA 386-2951

stevens interiors ltd.

HOURIGAN'S
CARPETS AND LINOS LTD.
LEVEL-LOOP NYLON CARPET
Rubber Backed—$5.95 sq. yd.
715

36 BUSINESS SERVICES and DIRECTORY

**Contractors**

Feature Kitchen Centre
2610 Douglas 385-4921
"Quality with Economy"

VICTORIA'S
Home Improvement Centre
Bathrooms — Fences
Additions — Alterations
— Sundecks —

KITCHENS BY
Long Bell, Luxuria
Latina, Citation, Merit
Cameo, Heritage

FREE Designing
FREE ESTIMATES

Sears

CITATION
KITCHEN CABINETS
Let our planning and design experts play your "Dream Kitchen" Superbly crafted cabinets in luxurious hardwood finishes. Phone for free no-obligation estimate.
When you remodel
rely on the experts
at
388-9111
SIMPSONS-SEARS LTD.

T. AND C. BUILDERS LTD.
Experienced framing crew and general carpentry. 385-5293, 385-8587.

**Draperies**

Sears

Custom Made
DRAPERIES
Choose from our great fabric selection. Drapes PROFESSIONALLY MADE and INSTALLED IN YOUR HOME.
CHARGE IT
Phone 388-9111
NO OBLIGATION
Simpsons-Sears Ltd.

**Dressmaking**

BRIDAL RENTALS, COSTUMES, formals, dressmaking. 28 Burnside W 385-1542 Fashion Craft Shop.

**Electrical Contractors**

OLDER HOMES REWIRED — NO down payment. We finance through B.C. Hydro Plan. EDDY'S ELECTRIC — 385-7666

McCOY ELECTRIC
New and Older Homes
Rewiring Expert—Electric Heating
386-0822 or 477-6715 Eves.

**Fencing**

CHAIN LINK FENCING
— Free Estimates —
SIMPSONS-SEARS
388-9111

PACIFIC FENCING 598-3765
Screen block—Chain link—Wood

**Flooring and Sanding**

JIM DUNCAN
Floor sanding and refinishing, exp. 386-1509 anytime

**Furniture Refinishing**

HIGH QUALITY FURNITURE refinishing at economical rates. Free estimates. Craigflower Furniture, 386-8132 or 386-2397.

**Gardening**

DUTCH LANDSCAPERS
Clean up, redesigning, tree service. 30 years experience. 385-8566 or 479-7474.

A.G. PERSONAL CLEAN UP
Garden and lawn maintenance, rotovating and long grass cut. 479-4067 after 6 p.m.

HEDGES TRIMMED AND hauled away. Window service, painting. 385-5307.

EXPERIENCED GARDENER
Trees and hedges pruned. Gardening clean-up Phone 383-8363.

FALL LAWNS? GARDEN care; power raking, pruning, hauling, Fong, 384-8621.

LICENCED GARDENER
Clean-up, pruning, etc. Gardening by contract. G. Barta, 479-3900.

FRANK'S GENERAL GARDENing and pruning. 477-6661

**Gutter Cleaning and Repairs**

5" CONTINUOUS ALUMINUM Gutter in Baked Enamel. "We make it!" "We install it!" Insist on 5". Takes care of itself for 20 years. "Easy terms."
B.C. Aluminum, 479-3232

GUTTERING
Use our 20-year guaranteed white aluminum guttering.
SIMPSONS-SEARS
388-9111

CONTINUOUS ALUMINIUM GUTters in baked enamel, several colours to choose from. 386-2050 for free estimates.

GUTTERS CLEANED AND REpaired. Downpipe and drains cleaned. 382-9654.

**Landscaping**

DOUGLAS FIR BARK CHIPS, 2 cu. ft. bag, $1.65; 4 cu. ft. bag, $3; bark mulch, 4 cu. ft. bag, $2.50; Pacific Bark Ltd., 382-3521 or 382-8323. Open Monday to Friday, 8-4:30. Sat. 8-12.

BARKER LANDSCAPING
Lawn and shrub specialists. Professional stone masonry for walls, steps, patios, fireplaces, etc. Free estimates. Terms. 382-8323.

SAANICH LANDSCAPING. Estimates for lawns, rock walls, and rockery, patios, etc. 14 years' experience in Victoria area. Lowest prices. 479-6490.

GARDEN CITY LANDSCAPING
Specialists in all phases of landscaping. Professional stone work. All work guarenteed. Free estimates. Terms. 598-1359.

REASONABLE LANDSCAPING
Lawns, shrubs, stone masonry
Designs. Consulting. 386-1541

ED'S TRACTOR SERVICE.
Yards rotovated and levelled 79-2204.

HARVEY'S LANDSCAPING. Fall lawns, shrubs, crushed rock, designs. 479-7078, 384-8621

**Masonry**

SANTOS MASONRY. 21 YEARS experience. Fireplaces, blocks, rock, slate, tile. Reasonable. 386-0234.

BENITO BROS. MASONRY AND stone work. Reasonable. 477-4434. If no answer, call 386-0049 after 6.

MULTI-COLOUR STONE AND slate fireplaces. House front faces. Sipkes Masonry, 479-7348.

FIREPLACES, CHIMNEYS AND repairs. Ron Henson, 478-1557.

**Moving**

EXPERIENCED PICK-UP AND delivery service. Reasonable rates. Island Messenger, 385-8412, 598-3597, eves.

RELIABLE MOVING AND HAULING
Reasonable rates. References. 478-8244.

R AND M MOVERS
Local moving and delivery, low rates. 386-2397, 386-8132.

MAN WITH TRUCK WILL WORK. $6 hr. Ph. 477-2159.

**Painters and Decorators**

RENOVATION CONSULTANTS! 592-7122

PAPER HANGING, PAINTING. Tommy Harker. 383-3474.

36 BUSINESS SERVICES AND DIRECTORY

**Painters and Decorators**

Never Paint Your Home Again!
Miracle coatings eliminate exterior house painting for 20 years and more. There are many fine products available.
The miracle is in the ingredient
The secret is in the application
FREE ESTIMATES — Pacific Coast Insulation and Roofing Co. Ltd. (Serving Victoria 28 years).
382-3421

CLARK AND PATTISON PAINTING CONTRACTORS LTD.
Brush or spray. Paperhangers Texture and vinyl work. Will do all or part of any job. Paint store. BAPCO, GENERAL and PRATT AND LAMBERT paints, and rentals of all painters' equipment. Terms if desired. Phone 384-0443. 760 Bay St.

ISLAND DECORATORS
Painters Paperhangers
Spray Painters
Plaster Repairs
Convenient Time Payments
383-9059 Eves. 382-1479

TED HILL-TOUT
A complete decorating service, interior and exterior — spray or brush — papering — store — terms. For careful work at reasonable prices, please call 598-4017.

DOWSON PAINTING — INterior-Exterior, repairs, residential, commercial, free estimates. Low rates. Work guaranteed. 385-6042, 24-hour home answering service.

D. J. PAINTING
Interior and exterior, good clean efficient work at reasonable prices. Call now for a free estimate and increase the value of your home. 385-0797.

WEBB AND SON
384-6827 — Paperhanging, painting. Quick, clean, reliable. First-class workmanship. 30 years' experience Victoria. Terms if desired.

FAIRCO PAINTERS
Interior and Exterior. Time to get your fall painting done now. Quality work done with expedience. 384-3434, 478-1254.

INTERIOR
Special low prices. For clean job. Self-employed Phone Douglas, 477-5207.

D. Mclean and SONS
Interior, Exterior.
Reasonable. Reliable.
Free Estimates. 592-3490.

PAINTING AND DECORATING
reasonable rates. Satisfaction guaranteed. Terms. 382-7685 479-2473.

EXTERIOR, INTERIOR, REAsonable rates, free estimates. 478-8053.

QUALITY PAINTING — $25 PER room. Satisfaction guaranteed. 477-2159.

PAINTING; INTERIOR, EXTERior, good workmanship, reasonable rates. Free estimates. 478-5002.

QUALIFIED PAINTER, REASONable, guaranteed work, free estimates. 592-9210.

CALL MAC FOR YOUR PAINTing needs. Small jobs my specialty. 386-9786.

PAINTING WORK WANTED FOR 3 days. $3.50 per hour. 477-4241.

SCANDINAVIAN
and Decorators. 382-0713

**Plasterers**

FRED BLANCHARD AND SONS
Plaster, stucco, drywall
Repairs our speciality
658-3638 656-4558

PLASTERING, LATHING, STUCco. Renovations. Reasonably priced. Quality workmanship. 385-1194.

GET THAT PLASTERING AND stucco job done before winter. Call 592-1668.

STUCCOING, PLASTERING
Alterations. Reasonable. 479-4779

COLEMAN PLASTERING LTD.
Stucco. Phone 598-3433.

**Plumbing and Heating**

THE DRAIN CLEANERS
Sinks, Toilets, Sewers
24 Hr. service, 386-8511

MR. FIX IT
Plumbing installation. Maintenance and repair. Reasonable rates. 478-2153.

JIM MCGREGOR, 384-9457. Repairs and alterations.

**Roofing and Siding**

Sears

FOR YOUR
Re-roofing Needs!
Ask about our exclusive 250-pound Superblock shingles with 5-15 year guarantee.
Install Now! No payments or carrying charges till October '73 on all installed roofing.
Call today! Phone Building Supplies Dept.
388-9111
OR MAIL YOUR COUPON TO SIMPSONS-SEARS
3190 Shelbourne St.
I am interested in re-roofing. Please have your specialist contact me for a free estimate. I understand I am under no obligation.
NAME .....
ADDRESS .....
PHONE .....
Simpsons-Sears Ltd.

STEWART AND HUDSON
ASPHALT SHINGLES
SOLD and APPLIED
Free estimates. Budgets.
400 Gorge Rd. 386-3211

PARKER JOHNSTON LTD.
1314 BROAD STREET, 382-9181
"Roofing Victoria Since 1935"

**Sandblasting**

Island Sand Blasting
Removes paint, rust from boats, trailers, swimming pools, houses, etc. Ready for painting. Mobile unit. 478-2857.

**Sewers**

NORM'S EXCAVATING
Free sewer estimates. Phone 478-6969.

FREE SEWER ESTIMATES, PEdersen Excavating. 479-5963.

**Tree Service**

MT. VIEW TREE SERVICE
Everything in trees, 479-3873

**Upholstery**

DANISH UPHOLSTERY
Phone 652-1591 Anytime
FREE
Estimates — Delivery — Pickups

38 TRAVEL

ABC CHARTERS
XMAS IN LONDON
$279.00
TRAVELWORLD
382-3121
Main floor Bank of Comm. Bldg.

WARDAIR RESERVATIONS
EUROPE from $249
386-2485
Charter Flight Consultants

39 PERSONALS

ARE YOU A SINGLE PARENT? Divorced, separated or widowed. Parents Without Partners has a program of activities for you and your family. 385-4274.

ALCOHOLICS ANONYMOUS
Drinking problem? Want to quit? phone 383-0415; P.O. Box 1.

39 PERSONALS

KELLY LIPSETT
Colleen Wortendyke

URGENT!
Phone Home

HAVE YOU TRIED THE SPIRITUAL WAY?
SPIRITUAL HEALING AND E.S.P. UNFOLDMENT
385-5501 388-4881

FEMALE COMPANION WANTED for sailboat cruising. Victoria Press Box 524.

BURDEN SHARERS, CHRISTIAN counselling, personal, social, family problems. Call 383-3815.

PREGNANT AND DISTRESSED? Birthright can help you. 384-1431.

40 BUSINESS PERSONALS

HYPNOSIS
Certified Hypno-technicians (AAEH ISPH) can help you. Learn self-hypnosis and be relaxed. Improve self-confidence; study habits; concentration, weight and smoking habits. Proven methods used. For information 388-9722. Victoria Hypnosis Centre Ltd., 101-645 Fort.

ON A "HEAVY" TRIP? ... Get it Off! — at the VICTORIA HEALTH CENTRE
Sauna — Whirlpool — Gymnasium
No contract or membership fee
947 Fort Street — 383-1334

LONELY? LET ME HELP YOU find a compatible companion, for a happier, fuller life. Confidential Write Emily Quest, P.O. Box 5220, Victoria.

NATAL ASTROLOGY CLASSES. Learn to erect your own chart. Starting September 5, 7:30 p.m. Sri Atman Bookstores, 1308 Government, 383-3032.

PASSPORT PHOTOS. BEAT THE daytime traffic and parking problems. Taken in your evening leisure. Call for appointment John Dutton Photography. 383-9660.

LEARN INCOME TAX PREparation. Classes start October 3. Write H & R Block, 98A Burnside W.

ASTROLOGY
Horoscope charts verbal and written, sri Atman Book Store, 1308 Government St., 383 3032.

VICTORIA'S POPULAR PHYSIC reader, at the Islander Restaurant, cups, cards, and palms, questions answered, 2-5 p.m.

THE GARDEN OF EDEN
385-3523 ADULTS ONLY
Nootka Court Shopping Mall

TYPING, BOOKKEEPING, translating, free pickup and delivery. 382-3533, 598-4071.

"MARRIAGE — MARKET" IS available for 50c. MATCH-MAKER. Box 3326, Courtenay, B.C.

MRS. PAYN-JONES, TRANCE medium, questions answered, advice given. 386-3603.

HOW TO QUIT SMOKING?
SMOKE WATCHERS. 383-6914

42 EDUCATION

OLINDA NURSERY SCHOOL
528 St. Charles St.
A creative child oriented programme for 3 or 4 year olds. 5 mornings or 3 afternoons a week, phone Mrs. Chudyk, 384-0028.

ESQUIMALT UNITY DAY CARE
We are now accepting pupils for the fall term. Ages 3-4, hours 7:30 a.m. to 6 p.m. Government subsidy available. Please phone 384-3031 or 385-7208 for further information.

BOOKKEEPING, ACCOUNTING, business Mgt. An outstanding short term certificate course in Home Study. SEE brochure National College (B.C.) 444 Robson Street, Vancouver 688-4913.

MALVERN AND WESTERHAM Grades 5 to 12, small classes, individual tuition. B.C. Dept. of Education Curriculum. Register now. 384-2923 or 598-5206.

TUTORING — PROFESSIONAL help by experienced teacher. French, Math, new and old method. 596-2331.

KINDERGARTEN FOR 4 AND 5 year olds. Daily 9 a.m.-11:30 a.m. Metropolitan Church, Quadra at Pandora. 592-1937, 382-8184.

HIGH SCHOOL AT HOME. CANada's Leading School. Free booklet. National College, 444 Robson St., Vancouver 3, B.C. 688-4913.

REGISTRATIONS ARE NOW being accepted for Christ Church Cathedral Parent Operative Kindergarten. 384-7493 or 382-6226.

OAKCREST PLAY SCHOOL, 3309 Cedar Hill Road, 5 mornings or 3 afternoons a week. 383-9085.

43 — DANCING

JANICE TOOBY'S DANCE STUdio—Royal Oak W.I. Hall. Registration Saturday, September 8, 10 a.m.-12 noon. Inquiries 658-5491.

MARGE LINDLEY SCHOOL OF Dance. 550 Obed. 478-7051.

60 FUEL

FOR SALE, ALDER FIREWOOD, $30 per cord, split and delivered. 478-1415 evenings.

FIR AND ALDER WOOD FOR sale, Honest Cord. 478-6343.

IDEAL SAWMILL LTD.
385-0441.

63 TIMBER

WANTED: TIMBER, STANDING or felled, top prices paid, phone 383-5568.

CASH OR STUMPAGE PAID FOR timber, custom logging, plus top prices, 642-3208.

65 BUILDING SUPPLIES

why pay more?

| | |
|---|---|
| 2x4-8 utility | .75 |
| 2x4-6 | .65 |

mixed lumber about 1000 bm 49.95
we have cedar boards, 1x3, 1x4, 1x6, 1x8
2 only, gas lawn mowers, special 79.95
rent our rug shampooer $1:00 day
glass and keys cut while you wait
post office

fast courteous delivery
langford building supply
and hardware
940 goldstream ave. 478-1724
open seven days a week

S. J. PEDEN LTD.
FIR PLY SPECIALS

| | |
|---|---|
| 4x8x¼ factory grade | $5.75 |
| 4x8x⅓ factory grade | $8.90 |
| 4x8x11/16 sanded | $9.95 |
| 4x8x¾ sanded | $10.75 |
| 4x8x5-16 unsanded | $4.25 |
| 4x8x⅝ unsanded | $8.40 |

SEWER PIPE
4" and 6" pipe and fittings stocked
S. J. PEDEN LTD.
2855 QUESNEL ST., 386-3464

COLUMBIA
READY-MIX LTD.
—ready-mix concrete
—sand
—gravel
—drain rock
—fill materials
Phone 478-1701
860 Attree Rd.

SAANICH LUMBER YARDS
3041 Douglas St. 385-2486
Night Phone 479-1423
Materials for 12x20 carport attached

| | |
|---|---|
| Sabot kit (sailing) | $42.00 |
| Pram dinghy kit | $32.00 |
| 8'x10' Greenhouse | $185.00 |
| Work bench | $10.50 |
| Garden sheds, 6' 8" | $111.00 |

MOORE WHITTINGTON LUMBER LTD.
MW
2614 BRIDGE ST.
386-1331
WOOD SLIDING PATIO DOORS Pre-hung doors — CLEARANCE of odd doors — Frames — Etc.

USED RED BRICKS, SAND AND GRAVEL. OK TRUCKING CO LTD., 760 TOPAZ, 386-3414.

SHAKES
642-5247 or 642-5675

65 BUILDING SUPPLIES

Cubbon on Cook
Lumber and Building Supplies

| | |
|---|---|
| ⅜" Gyproc 4x8 | $2.49 |
| ½" Gyproc 4x8 | $2.69 |
| 25 pcs. 2x4 approx 8 ft. Eco | $11.95 |
| Guardeck coating 250 sq. ft. | $46.66 |
| 12 pieces 1x1 6 foot | $1.95 |
| 12 pieces 1x2 6 foot | $2.64 |
| 6 pieces 1x3 6 foot | $1.62 |
| 6 pieces 1x4 6 foot | $1.80 |
| 4 pieces 1x6 6 foot | $1.68 |
| 4 pieces 1x8 6 foot | $2.40 |
| 4 pieces 1x10 6 foot | $3.16 |
| 4 pieces 1x12 6 foot | $3.84 |
| 6 pieces 2x2 6 foot | $2.34 |
| 6 pieces 1x3 8 foot | $2.40 |
| 6 pieces 1x4 8 foot | $3.36 |
| 4 pieces 1x6 8 foot | $2.88 |
| 4 pieces 1x10 8 foot | $5.12 |

Piece price for following

| | | | |
|---|---|---|---|
| 2x3 6 ft. | .42 | 2x3 8 ft. | .88 |
| 2x4 6 ft. | .66 | 2x4 8 ft. | $1.20 |
| 2x6 6 ft. | .90 | 2x6 8 ft. | $1.76 |
| 2x8 6 ft. | $1.20 | 2x8 8 ft. | $2.32 |
| 2x10 6 ft. | $1.56 | 2x10 8 ft. | $2.96 |
| 2x12 6 ft. | $1.80 | 2x12 8 ft. | $3.52 |

Reject house doors from $3.99
¾" Sanded D ply — 4x8 $9.95
¾" Rough D ply — 4x8 $8.75
Cement—80 lbs. $1.99
Ready mix concrete, topping $1.69

4x8 PARTICLE BOARD

| | 1-9 sheets | 10 or more |
|---|---|---|
| ¼" | $4.69 | $4.29 |
| ⅜" | $4.69 | $4.29 |
| ½" | $5.25 | $4.74 |
| ⅝" | $5.69 | $5.19 |
| ¾" | $7.65 | $6.97 |

Open 8 a.m. to 5:30 p.m. 6 Days
Also Friday Nights till 9 p.m.
1720 Cook Street 384-8181

STEWART AND HUDSON
BUILDING SUPPLY CENTRE
Lumber Oddments to Clear
From $49.50 per load

| | |
|---|---|
| 3"x3"x6'—hem S4S | 65c ea. |
| 3"x3"x8'—Hem S4S | $1.20 ea. |

MIRRORS—

| | |
|---|---|
| Crystal—28"x36" | $11.69 |
| Crystal—16"x48" | $12.44 |
| Plate—12"x24" | $2.49 |
| Plate—28"x42" | $18.99 |
| Plate—60"x30" | $29.97 |
| Float—16"x24" | $3.99 |

Prehung Doors—Oddments to Clear—up to 1-3 Off
25% Off Walnut and Teak Prefin. Hollow Core—
Slab and Bifold Doors
Cedar Barn Shakes—
½"x18" — $7.99 per Bundle
No. 1—While They Last

| | |
|---|---|
| 4'x4'x¼—Hdbd—seconds | $1.29 |
| 4'x8'x¼—Hdbd—seconds | $2.69 |
| ¾"x10" Sub. Bevel Siding Squaretex—Prefinished B Grade—4'x4'—$2.39 | 11¢ ft. |

1x6 V-Joint Specials—

| | |
|---|---|
| 3'—4 pc. bundle | $1.69 |
| 4'—4 pc. bundle | $2.99 |
| 5'—4 pc. bundle | $3.99 |

OPEN MON. THROUGH SAT. 7:30-5:30 — 386-3211
400 Gorge Road East
STEWART AND HUDSON LTD.

BEAUTIFUL ANTIQUE RED DOMINION BRICK
Never Used
13 cents each. Delivered.
754-7587, Nanaimo

18" SHAKES
382-0493 after 6 p.m.

70 MUSICAL INSTRUMENT

BACK TO SCHOOL
BARGAINS
Reconditioned Band Instruments at BIG SAVINGS:

| | |
|---|---|
| CARL FISCHER Trumpets | $ 42.60 |
| LINTON 10-W Clarinets | $ 74.79 |
| OLDS Trombones | $ 89.10 |
| LINTON Alto Saxes | $168.48 |
| PAN Flutes | $ 75.00 |
| LUDWIG Snare Drum Kits | $ 97.20 |

These and many more specials available on convenient terms
PAMUS
MUSICAL INSTRUMENTS
1108 Blanshard at Fort 386-8475

HALL-FAIRFIELD MUSIC CENTRE LIMITED
728 FORT 385-3307
Your 1-stop Music Centre for musical instruments, sheet music, books and accessories for all instruments.
BAND AND ORCHESTRA INSTRUMENTS RENTED TO STUDENTS IN SCHOOL BANDS.
Complete repair department on the premises
MUSIC LESSONS on most instruments.

BERNIE PORTER
MUSIC
725 CALEDONIA AVE.
382-9542, 384-0641
DRIVE-IN — PARK FREE
OPEN TILL 9 MON.-FRI.
SAT 9-5 P.M.

FLOOR MODEL CLEARANCE OF
KIMBALL ORGANS and PIANOS
GULBRANSEN ORGANS
BEGINNER ORGANS FROM $495
CONVENIENT CREDIT TERMS
Paragon Music Ltd.
For QUALITY and SERVICE
Hillside Shopping Centre 385-5275

Woodward's
Like new ELECTROHOME TRANSISTOR ORGAN with Leslie speaker and sustain $995 WOODWARD'S MAYFAIR, 2nd Floor.

Fender Revisited
We have 4 fender amplifiers all in excellent condition and all at least 10 years old. Models — Vibrlux, Super, concert and bassman. For more information call or drop into
TALISMAN MUSIC
939 Yates 384-9222

NEW PRODUCT SPECIAL on Gibson guitar amplifiers, Yamaha guitar and P.A. amplifiers, Peavey amplifiers, stock or special order. 20% off suggested retail between Aug. 24 and Sept. 8 only.
SOUND SOURCE MUSIC
2250 OAK BAY 598-3514

PLAY NOW!
LEARN LATER — ONLY WITH THE CONN ORGAN
REGINALD STONE
ORGAN STUDIO
1517 Quadra 383-0239

TRAINER BAND EQUIPMENT, one PA head with columns, one amplifier head, brand new. Phone 385-6430 or 382-5756 Ask for Mickey.

VICTORIA SOUND CENTRE
Gibson Les Paul Custom: Absolutely a beautiful guitar. $695 with case.
1315 Government St. 385-4842

PIANO NEED SERVICE?
2 qualified technicians for tuning and repairs, Scott Piano and Organ, 386-2434.

ELECTRIC CLASSICAL GUITAR with hardshell, plus lined case. Only $100. Phone 384-9222 or 384-6667.

WE BUY USED PIANOS
For cash
Phone EATON'S Music Centre
382-7141

PIANO, UPRIGHT, EXCELLENT condition. $750. 382-8342, call after 6 p.m.

FENDER SUPER-REVERB AMP. Immaculate condition. $350. 479-1188 evenings.

USED CLARINET, EXCELLENT condition, ideal school band instrument, $60.00. 598-3573.

WANTED: FIVE STRING BANJO, cash or trade for vibraphone. 685-5992.

12 BAR AUTO HARP, $50. 2 OCtave portable vibraphone, $100. 658-5992.

THOMAS ORGAN — NEW, WITH 20 selection rhythm accompaniment, $850. 383-8220.

TRAYNOR BASS AMP WITH SINgle 15 box, $275. 592-6002 or 384-3778.

TWO USED B-FLAT CLARINETS. Boosey and Hawkes, $125. Richmond, 545. 385-8359.

SET OF PEARL DRUMS $200 Phone 385-5359.

BEGINNERS STEEL GUITAR and amplifier, after 6, 478-7068.

VOX LEAD AMP, CABINET, 15" Altec speaker for sale. 656-1404.

OLDER LARGE PIANO FOR sale. $375. 382-1029.

PIANO TUNER — CRAFTSMAN NORMAN DUCKWORTH. 383-3083.

70 MUSICAL INSTRUMENTS

DOBRO
Beautiful square neck top line model for the serious C-W and bluegrass player. A must seat $550 with case.

GIBSON
ES175 W-Gibson case. This is the model used by virtually every top studio and club pro over the last 30 years. $495.

GRETSCH
Nashville model, a trade-in on our new Nashville, it was very recently purchased and as new. See it in our window. $575 with case.

SHO-BUD
Pedal steel guitar. One only store demo offered at $575.

STUDENT GUITARS
A good stock of lower priced guitars, mandolins, ukuleles, recorders and steel guitars.
Soft Sounds Music
2031 Oak Bay
598-1524

NELSON'S MUSIC CENTRE
Your family music center
We are your
INFLATION FIGHTERS
IN SCHOOL BAND
RENTALS
We have not increased our basic rental rates in over 4 years. Piccolos to tubas available for rent, backed up by a complete repair and maintenance department in our store.
CONTACT US
for your school band rental requirements
NELSON'S MUSIC CENTRE CENTER
1320 BROAD ST. 385-9728

SCHOOL BAND
RENTALS
TOP QUALITY rental instruments at reasonable "nothing extra" rates.
No long term obligations — All instruments available — Piccolos to Sousaphones!
40% DISCOUNT granted on instrument purchases for students registered in band programs. Trade-ins welcome; Reasonable terms too! Drop in or phone "Your School Band Headquarters".
PAMUS
MUSICAL INSTRUMENTS
1108 Blanshard at Fort 386-8475

Scott PIANO & ORGAN
BEFORE YOU BUY
a new piano be sure to see our display showing all the features of the new Wurlitzer Piano.
Your Wurlitzer Headquarters
612 FORT ST. 386-2434

HAMMOND ORGAN STUDIOS
Sales, Service, Lessons
3400 DOUGLAS 388-9177

PIANO TUNING, WILL CONSIDer overhauls on player pianos. 477-6439.

PIANOS
BY AUCTION
KILSHAW'S 1115 FORT

71 MUSIC TEACHERS

FULL TIME
PROFESSIONAL
TEACHER
With world-wide experience, TV, radio, stage, etc., has a few vacancies only for students on piano, organ, accordian, saxophone, clarinet, and guitar.
Learn at home.
OLYMPIC MUSIC SERVICES
PHONE 478-6723 or 478-1463

ROGER WILLIAMS
COMPUTERIZED TEACHING.
FOR INFORMATION CONTACT
CAMOSUN COLLEGE, 592-1281
OR
GLEESON MUSIC, 388-9632

ORGAN OR PIANO
Qualified teachers for classical or popular. Private or group lessons. Sign up early. Classes start Sept. 10 386-2434. Scott Piano and Organ, 612 Fort.

COLIN BONNEAU A.R.C.T., B.Mus., R.M.T., B.Ed. is now accepting pupils for Saturdays beginning September — for piano, classical and popular. 382-4179.

CARLA H. LEVINSON, M.A., A.R.C.T., R.M.T., Teacher of singing will now accept registration of students for the 1973-74 season. 598-1727.

PIANO, EXPERIENCED MAture teacher now taking students. For interview please phone 386-0267.

EXPERIENCED PIANO INstructor enrolling students for September schedule. Will consider driving to your home. 477-6439.

REGULAR AND PEDAL STEEL GUITAR LESSONS
SOFT SOUNDS MUSIC
2031 OAK BAY AVE. 598-1524

PIANO LESSONS, COLWOOD Metchosin area. Call Mrs. D. LaBossiere. 478-7169.

LAWRENCE W. HOWARD, A.R.C.T., R.M.T. Piano and Theory. Langford area. 478-4218.

ACCORDION LESSONS. INstrument loaned to beginners. Phone Karl H. Hergt, 384-2111.

PIANO AND THEORY, OAK BAY. Established teacher, specializing in beginners. 598-5019.

72 MOTORCYCLES

SUZUKI MOTORCYCLES
Best Deals and Service
FREDERICK MOTORS
616 Queens 383-6632
Dealer Licence D-1567
Dyno-Tuning Our Specialty

'69 YAMAHA
350cc, excelle ntcondition. $675.00. Reg. Midgley Motors Ltd. 385-8756. Dealer Licence D1132

'73 HONDA 350 TWIN, 2,500 miles, carefully ridden, new condition, $900 or offers. 592-0394 after 6 p.m.

SPECIAL. MUST SELL. 1973 250XL, 6 months old, low mileage, asking $880 or offers. 385-9878 evenings.

1968 YAMAHA 125 CC TWIN, 9700 miles, 1700 on rebuilt engine, runs very well, $200. 478-5642 after 5 p.m.

HONDA 500-4, 1973, 1,300 MILES, complete with handlebar fairing, crash bar, used only 2 months, $1,900. 477-3154.

1972 KAWASAKI 500. 263 MILES, excellent condition. Must sell by end of August. Going to University. $850. 477-4276.

BROOKLANDS MOTORCYCLES
— Harley-Davidson—Honda
Greeves
937 Fort 383-5926

'67 YAMAHA 100 TWIN. WITH some new parts. $150 or best offer. 382-2653.

TOM McKENZIE'S M.C. SERVICE
Div. Frederick Motors
616 Queens 383-6632

MONTESA — BULTACO
Victoria MOTORCYCLE Sales
382-7905 1551 Pear St.

1968 YAMAHA 100 TWIN, EXcellent condition, rebuilt engine, $250 477-5537.

1953 BSA 350, $275. REBUILT motor, new clutch. Phone 478-7155 after 5 p.m. and weekends.

973 125 YAMAHA MX Scrambler. Never raced. $450. 479-7047.

1971 SEMI-CHOPPED NORTON, rebuilt, offers. Phone 477-4501 after 5:30.

1973 KAWASAKI 100 CC 800 miles, girl owner, excellent condition. Must sell. 656-2636.

47 HARLEY DAVIDSON, FULLY chopped, excellent condition, completely rebuilt, offers, 383-8867.

MUST SELL, 1971 HONDA, CB 350, low mileage, good condition. $650 or nearest offer. 592-3188.

77 MOTORCYCLES

SAVE NOW
ON
A
YAMAHA
80 MINI
ENDURO
NOW ONLY
$465
Road Legal
$50 down, $16.50 mo.
O.A.C.

TRADE-INS

| | |
|---|---|
| 1972 Bultaco 250cc Alpina | $895 |
| 1972 Suzuki 125cc Enduro | $575 |
| 1971 Honda 50cc Mini | $250 |
| 1973 Yamaha 250cc MX | $895 |
| 1972 Yamaha 250cc Twin | $745 |
| 1969 Honda 125cc Twin | $395 |
| 1972 Yamaha 650 | $1495 |
| 1973 Yamaha 100 Enduro | $565 |
| 1972 Yamaha 100 Enduro | $495 |
| 1972 Honda 500 4 | $1495 |
| 1973 Honda 350 cc (4) | $1095 |
| 1971 Triumph 650 cc | $995 |
| 1970 Triumph 650 cc | $1050 |
| 1972 BSA 500 cc | $ 795 |
| 1971 BSA 650 cc | $ 995 |
| 1971 Suzuki 125 cc Trail | $495 |
| 1973 Yamaha 125 cc M.X. | $ 695 |
| 1972 Yamaha 125 cc M.X. | $ 595 |
| 1970 Yamaha 350 cc Twin | $595 |
| 1973 Suzuki GT 250s (2) | $ 995 |
| 1972 Suzuki GT 550 | $1295 |

SUPER SPECIAL
PEANUT TANKS
$14.95
at
MULLINS MARINE SALES LTD.
925 Yates St. 382-1928
Dealer Lic. 4531

HONDAS for DAD
HONDAS for MOM
HONDAS FOR KIDS
FOR DAD
ROAD BIKES
CB-350s CB-500s CB-750s
TRAIL BIKES
SL-350s XL 250s
FOR MOM
Mini TRAILS
SL-125s ST-90s C-70 Ms
FOR DIS
MINI-BIKES
2-50As
CREDIT?
Easy, bring REBEL, our watchdog, a juicy bone, and that's enough down payment for any HONDAI
NO DOWN PAYMENT
and
NO PAYMENTS 'TILL NOV. 15th
And all
WORLD OF PLEASURE HONDAS
Have our own Exclusive ONE YEAR GUARANTEE
USED INVENTORY SHORTAGE
Once again, our used inventory is getting low, we like to maintain our super-market selection of all the off-makes. We're paying premium prices . . . call us now!
CASH FOR YOUR BIKE
FREE COLD PEPSI
WORLD Pleasure
386-8424 3388 Douglas 382-2222
"Next to Red Lion"
9-9, Saturday 'til 6
Pearson World of Pleasure Ltd.
Dealer Lic. 1516

METRO BIKE SALE
1972 Honda 350 Four
We trade either way—bikes in on cars or in on bikes.
Remember at METRO no reasonable offer refused.
Contact Carey Davies at 386-3516
METRO TOYOTA LTD.
624 Finlayson
Dealer Licence D3515

WE HAVE TO CLEAR
the floor for our new '74s so NOW is the time to DEAL for your NEW '73
KAWASAKI
at
KAWASAKI CITY
3220 Douglas 383-9525

KEYSTONE MINIBIKES
Sales — Service — Parts
Bikes priced from $179.95
Bike kits from $69.95
VIC LAWNMOWER HOSPITAL
834 Johnson 386-8338

'73 YAMAHA 175, 500 MILES. Immaculate. 592-9051.

'67 YAMAHA 350. HIGHEST offer takes. 642-5642.

BSA 250 CC. GOOD RUNNING order. 656-5679.

'72 SUZUKI 500, 3500 MILES, mint. $950. 386-7961.

'73 HONDA 125, LESS THAN 1000 miles. $600 or offer. 383-6754.

'69 TRIUMPH 650 TR6, ASKING $950. 386-0988.

2 MOTORCYCLE WHEELS AND tires. 383-9526.

1971 HONDA 450 CB. SEE AT 2663 Sooke Rd.

'72 HONDA 750, $1200 OR offers. 388-5742.

1970 TRIUMPH BONNEVILLE, $800. Phone 386-3616 after 7 p.m.

1972 KAWASAKI 350 ENDURO, 600 miles. 386-3801 after 6.

1973 HONDA 750, EXCELLENT condition. $1500. 748-8601 Duncan.

1972 750 C.C. HONDA, EXcellent condition, $1750. 385-9517.

78 BICYCLES

Russ Hay
On Government
Between Bay and Hillside
PEUGEOT, APOLLO, RALEIGH
All models and speeds
HEIDEMANN 10-speed $172.88
2-Year Warranty
BACK TO SCHOOL SPECIALS
5-Speeds from $76.88
RALEIGH FIREBIRD, $94.88
RALEIGH SUPER COURSE $159.88
2542 Government 384-4722

HUSTLERS
most styles—colors—sizes
Boys and Girls
Robinson's
1307 Broad St. 385-3429

RALEIGH 3-SPEED, 3-WHEEL tricycle, new, sacrifice, $150. Phone 743-5146 Cobble Hill.

GIRL'S 24" STANDARD BIKE, red. Girl's 26", 3-speed bike, blue. 598-1663.

GIRL'S BLUE BIKE 8-10 YEARS, good condition, $16. Christmas. 592-7823.

BOY'S GLIDER BIKE, 26" wheel, very good condition. 383-0877.

3-SPEED BIKE IN GOOD CONDITion. 384-8406; 2845 Inlet avenue.

78 BICYCLES

10-SPEED
Clearance
$77.77
Regular to $109.95
$88.88
Regular to $119.95
$99.99
Regular to $129.95
$111.11
Regular to $149.95
$133.33
Regular to $169.95
Many brands in each group to choose from
ALL BIKES ASSEMBLED AND SERVICED
READY TO GO!
Plus big savings on some models in the box.
MULLINS MARINE SALES LTD.
925 Yates St. 382-1928

PEUGEOT
BACK TO SCHOOL SPECIAL

| | |
|---|---|
| SPORT | Reg. $128.95 SPECIAL $108.95 |
| SPORT de luxe | Reg. $136.95 SPECIAL $114.00 |
| TOUR De FRANCE | Reg. $147.95 SPECIAL $121.75 |
| CARAVAN | Reg. $160.95 SPECIAL $131.95 |
| CARAVELLE | Reg. $160.95 SPECIAL $131.95 |

CHIORDA
Reg. $185.00
SPECIAL $119.95
GORDON'S
SPORTING GOODS
1030 Hillside 382-5815

APOLLO 10-SPEED WITH extras, as new, $80. 385-8363 after 4:30.

HIGH RISE BICYCLE, AS NEW, $25. Girls' English bicycle to fit 6-8 year old $10. 477-2733.

GOOD CONDITION, 5-SPEED boy's Mustang bike. Offers. Phone 382-9925.

GIRLS' BEAUTIFULLY ENGLISH bike, Best offer. 479-3617.

WANTED: BOY'S 10-SPEED BIcycle, good condition, $65. 477-2459.

WANTED: 10-SPEED, $45. 383-2622.

BICYCLES AT COST
Pearson's 386-8424

CCM SCRAMBLER HIGHRISE 3-speed, like new, $45. 479-6193.

BOY'S 3-SPEED MUSTANG, IN good condition. Phone 383-2038.

80 BOATS and MARINE

MERCURY MARINE
FIBERFORM B

80 BOATS and MARINE

WORLD Pleasure

WE'VE GOT A SUPER SELECTION OF B—O—A—T—S!

16' COBRA S.S. $1895

22' COBRA Cruiser, 390 H.P. Berkley Jet $9995

16' COUGAR $1995

22' SANGSTER Dolphin 188

25' SANGSTER Marlin, 225 MERC I-O $17,950

18' SANGSTER Texada 120

WE NEED USED OUTBOARDS! Trade your used motor on a new Chrysler this week and you'll get an incredible deal as we're paying premium prices for good motors.

Relax and browse. Look over our impressive selection and have yourself FREE PEPSI!

TRADES WELCOME We need trades, we have numerous buyers, for all types of used boats, big or small, wood or fibreglass, your trade is valuable to us.

WORLD Pleasure

"Next to Clare Anderson's Red Lion"
9-9, Saturday 'til 5
WESTPORT OFFICE
2075 Tyron Rd.
656-5434

# BAYLINER CLEARANCE

QUARTERMASTER 1950

17'7" Runabout, 130 H.P. Volvo 270 Sterndrive D-V hull, step-thru windshield, bow rail, convertible top, side curtains. Aqua hull, ivory deck, aqua interior. Reg. price $5495.

SALE PRICE $4695

# HORWOOD MARINE LTD.

(Div. of Horwood Mazda)
PANDORA AVE.
(ACROSS FROM B.C. HYDRO)
385-1451

The owner of this boat is too busy to use it.

HE SAYS SELL IT!

One owner SKAGIT 20 ft. Sink, flush toilet, all accessories. 2 35 h.p. Johnsons. Ready to take away $3500. Contact Ted Bowcott at Douglas Volkswagen. D.L. D1595. Car trades and terms accepted. 388-5466.

OAK BAY MARINE SALES AND SERVICE

OPEN 7 DAYS A WEEK

Franchise Dealer for:
—Evinrude—
OMC—Volvo-Penta—Mercruisers
Grew—Marlin—Starcraft
Rawson—Coronet
Largest brokerage in Victoria

1327 BEACH DR.
598-3393

BOSUN'S MARINA LTD.

STORAGE AND MAINTENANCE PLAN TO INCLUDE ALL MAKES OF OUTBOARD MOTORS.

Steam cleaning, lubrication, tune-up and warm, dry storage. Service available Sept.-April. Phone or write for rates.

10775 MacDonald Park Rd. 656-5558
P.O. Box 2001 Sidney, B.C.

IN STOCK

GRAND BANKS 32 — Offshore Diesel Cruiser.
GRAND BANKS 42 — Offshore twin screw Diesel Cruiser.

NATIONAL BOAT SALES
2270 Harbour Rd., Sidney, B.C
656-3966

VAN ISLE MARINA

CAN'T AFFORD A NEW BOAT? Selling used boats is our business, not a sideline. GEOFF SIMPSON, Yacht Broker.

VAN ISLE MARINA CO. LTD.
Tsehum Harbour Sidney, B.C.
656-1138 P.O. Box 2130

16 FT PLYWOOD CABIN BOAT, fibreglassed, $200, 1972 18 h.p. Evinrude used approx 3 weeks, $600. Boat trailer $50 Sold together $750. Phone 246-3957.

PELAGIC PACIFIC FIBREGLASS MATERIALS
4 Huron St. 386-1811

26' HAIDA, 1971 AND 1972 INTERnational champion. Completely equipped for racing and cruising. Excellent condition. Many extras. $10,000 firm. 112-266-4657.

18½ FT. CABIN CRUISER, 140 I-O Merc cruiser. Head, sleeps 3, easy load trailer with electric winch. $5995. After 4 p.m. 385-0262.

GOOD BRENTWOOD BOAT — 18' clinker built, 7½ H.P. motor, $350. New cabin needs some finishing. 382-1993.

19 FT. CABIN BOAT, FIBERglass over plywood hull, 2 berths, running lights, interior lights, etc. Closest offer to $800. 656-5261.

'59 EVINRUDE 25 H.P., ELECtric or manual, controls, $200. 382-5402.

WANTED: 120' 3/8 OR ½" ANchor chain, also anchor around 80 lbs. 382-8494.

NEW 20' FIBREGLASS HULL. $1000. A-1 manufacturer proven performance. 656-1476.

37' TRIMARAN
656-1981

BOAT, MOTOR AND TRAILER, $250 or nearest offer. 479-7751.

FIBREGLASS CANOE, NEW, paddles. 598-3466.

13' RUNABOUT AND TRAILER, 3125 Harriet, 386-0692.

92 SPORTING GOODS

FOR SALE, 7 M.M. REMINGTON 700 model rifle, with Leupold variable 7x scope, $200.00. Phone weeknights only 479-3415.

2—30-30 WINCHESTERS WITH nickel steel barrels, collectors items. Condition very good. 384-5016.

MODEL 1100 REMINGTON 12 gauge 3" Magnum automatic plus hunting jacket and shells, $150. 592-2129.

DELUXE GRADE BROWNING semi auto 30.06 excellent condition, $175, 477-6037 evenings.

SCUBA TANK AND REGULATOR. Trade for scoped rifle or sell. 479-1009.

WANTED — RIFLE SHELL RELoading press. 479-4240.

REMINGTON .308 AUTOMATIC rifle. Phone after 5 p.m. 479-2704.

COMPLETE HOCKEY OUTFIT to fit boy age 12-14, $25, 384-8498.

92 SPORTING GOODS

Robinson's

30 m/ auto. $89; 30.06 P. Hale $99; 30.30 Win. $97; 22-250 Rem. $99; 243 Kreg $69; 30.06 Mannlicher $239; 303 $29; 270 Voere—2½ $199; 12 Browning O-U $395; 12 Higgins $79; 12 Win. auto. $129; 12 Brow. 3" V.R. $225; 20 Mossberg P. $99; 7 mm Rem. left $199; 32 Colt $89; 385-W $45; 357 Schmidt $65; .22 Llama $65; .22 Peacemaker $98.

Choose from over 400

1307 Broad 385-3429

N.A.U.I. Diving Instruction

Experience the other ¾ of the world! Join us under the sea. Our next Scuba course begins Aug. 12. Four students per instructor.
AQUAKNOX DIVE CENTRE
943 Yates St. 386-2525
(Div. of Bosun's Marina)

HUNTERS!

Binoculars — knives — compass — Archery — Scopes — Slingbow — Boots — Licence and tags.

Robinson's
1307 Broad St. 385-3429

SCUBA INSTRUCTION
INSTRUCTOR: DAN HALL
Certified by N.A.U.I., YMCA and B.C. safety council course classes begin Sept. 27 and Oct. 15. Phone Bill Young, 383-2522 days, and Dan Hall, 478-7808.

HOCKEY EQUIPMENT
RAY'S SPORTS CENTRE
1692 Douglas 385-6312

HUNTERS — AT TODAY'S BEEF prices you can't afford to waste your game. Get it properly cut, wrapped and frozen at 12c a pound. Full facilities. Deer and moose hides accepted. 478-3670.

HIGHGRADE 12-GAUGE Parker shotgun. Excellent condition. $725 firm. Highgrade Berenareelli 20-gauge ejector double barrel shotgun. $295. 743-5554.

N.A.U.I. — A.C.U.C.
Scuba Diving Course
Starts Sept. 11
FRANK WHITE'S SCUBA SHOP
832 Fisgard

BRAND NEW 30.06 SAKO FINNbear $220. 592-6449.

93 CAMERAS, SUPPLIES AND PHOTO FINISHING

Sears
"CAMERA COUNTER"

QUALITY PHOTOFINISHING
On color negative films

12 exposure $2.99

20 exposure $4.49

36 exposure $7.49

Applies on 126, 127, 135 120, 620 and even 110 films (KODAK, G.A.F. and FUJI)

PHONE 388-9111
LOCAL 203

SIMPSONS-SEARS LTD.

Hilton
Photo Supplies Ltd.
Trans-Canada Highway
Chemainus
Drawer 750 Ph. 246-3311

SUPER SPECIAL
SR100 MINOLTA ACTION KIT
$269.95
BILL'S PHOTO SUPPLY
1672 DOUGLAS 383-7443

WE PAY CASH
CASH
for used cameras, accessories, darkroom equipment, etc.
ELECTRIC EYE 386-0333

NIKONOS UNDERWATER CAMera with light meter, viewfinder, good condition, $190. 386-3801 after 6.

LEICA M-3, DUAL-RANGE SUMmicron, case, lens hood, filter, Immaculate, $375. 592-6002 or 384-3778.

VICTORIA PHOTO SUPPLY
Fast Fotofinishing at Low Prices
1015 DOUGLAS 385-3458

96 RANGES, STOVES AND FURNACES

24" STOVE, PERFECT CONDItion, $100. 477-4185.

97 FURNITURE

SALE

WE'RE STILL OVERSTOCKED.

Chesterfields — bedroom suites and dining suites must be cleared at genuine price reductions. Free delivery and 90 days without carrying charges. Other budget terms available.

CONTINENTAL FURNITURE
716 Johnson
386-2458

PAY CASH AND SAVE
PANDORA FURNITURE LTD.
See Our Ad Under Miscellaneous
NEW AND USED FURNITURE
1050 PANDORA AVE.
382-6319

BUY—SELL—APPRAISE
KILSHAW'S AUCTIONEERS
1115 Fort 384-6441

LUNDS AUCTIONEERS
WE BUY AND APPRAISE
926 Fort 386-3308

SEPTEMBER SALE
URETHANE (foam) FURNITURE
Open 11-4 Daily
¼ off the sale price of floor models and factory rejects.
517 Yates — 386-8541

SOURCE DESIGNS
Furniture—good taste for little money, e.g. large desk, $21 unpainted, $28 painted. Open 12-6 p.m. Saturdays 10-5. Open Space, 510 Fort St. 479-1318 evenings.

4 POSTER BED, SEALY POSturpedic box-spring and mattress, $600 value, must go, $325. 1351½ Ladysmith St.

ONE 38" BED, COMPLETE, like new, $75. Antique French Provincial dressing table, $65. 383-7750.

HOSPITAL BED, ELECTRIC controls, for raising back and knees, etc. No side rails. Beauty Rest Mattress, new. 478-1967.

EXTRA LARGE STUDENT'S desks. Ready to finish, $29.50. 477-8401.

MOVING, YEAR OLD CHESTERfield, chairs, bedroom suite. Good quality 383-6361.

EALY KING SIZE BED, SPOTless, bedspread and matching drapes. 658-8650.

CUSTOM BUILT BEDS Bunks $50, Captains $75. Delivered. 479-7400.

3-PCE. BEDROOM SUITE WITH mattress, good condition. 477-5039.

ONE TWIN BED LIKE NEW. Phone 384-5816 after 3 p.m.

SINGLE BED, COMPLETE, $15
479-5484

DROP END LOVE SEAT, AS new, $100. 592-9460.

97 FURNITURE

VILAS

GENUINE VILAS FURNITURE. WE SHIP ANYWHERE IN B.C. BROCHURES ON REQUEST. CONTINENTAL FURNITURE, 716 JOHNSON STREET. 386-2458.

CRAIGFLOWER "USED" Furniture and Appliances

| | |
|---|---|
| Davenport | $34.50 |
| Maple nit table | $22.50 |
| Teak table | $44.50 |
| Colonial dining set | $74.00 |

TRADES WELCOME
1006 Russell in Vic. West. Charges, 386-8132. Mon.-Sat., 10-5:30 p.m.

FRENCH PROVINCIAL WHITE and gold 6 drawer dresser with full mirror, never been used, cost $210, sell $135, 478-6821.

98 TV, STEREO, RADIO SALES AND SERVICE

RENT
Electrohome COLOR TV
from $18.89 per month or try our
Rent To Own
with 3 year unconditional guarantee on all parts and labour and 4 years on picture tube at
CITY CENTRE TV
3970 Shelbourne 477-6971
next to K-Mart in the Mall
10 a.m. to 10 p.m. daily.

RENT TO OWN COLOUR TV $18 MONTH
BLACK AND WHITE TV $7 MONTH
CURTIS PLAZA TV
CALL NOW
382-7524
24-HOUR PHONE SERVICE
1544 FAIRFIELD ROAD

Rent OR Rent to Own
— COLOR TV — BLACK AND WHITE OR STEREO
Call Now
MAIS TV
Sales and Rentals
385-2435

KENT'S LTD.
COLOR TV SALE
ZENITH, ELECTROHOME, SONY, HATACHI, RCA.
NEW AND USED
SEE OUR PRICES FIRST.
LARGE SELECTION ON DISPLAY
We offer sales and service
742 FORT 383-7104

mMais
COLOR TV
RENT
from $10 monthly
(Personal shopping only)
1821 COOK

CAV ELECTRONICS LTD.
758 YATES 388-6564
1686 HILLSIDE 388-5222
Marantz, Quad, Crown, EPI, Harmon-Kardon, AR, Revox, Bose, Fisher, Tandberg, Advent, Qual, Thorens, Shure, ADC, Stanton, Decca, SME Dayton-Wright, Koss, Dolby Watts, Sinclair, Scotch RSC Micro.

TV RENTALS
From $7.00 PER MONTH
A Reliable Rental Service
MAIS FURNITURE
1821 Cook St. 385-2435

SILVERTONE SOLID STATE AMFM stereo radio with built-in 4-speed BSR changer, 2 separate speakers, jacks for headset and tape, input-output, round on chrome base, 1 year old, $100 firm. Phone 477-4514.

QUICK AND RELIABLE SERVICE ON ALL MAKES OF COLOR AND BLACK AND WHITE TELEVISION, CALL NOW, CURTIS PLAZA TV. 382-7524, 24-HOUR PHONE SERVICE.

FOR SALE — CONPONENT HI Fidelity system, Leak amp, preamp, Dyna FM3 tuner, Lenco table, Shure M91ED pick-up, Wharfvale W70 first generation speakers, walnut console. Price $680. Phone 477-5469 after 5 p.m.

RECONDITIONED BLACK AND white TVs with 3-month guarantee from $50. City Centre TV, 3970 Shelbourne, 477-6971. Next to K-Mart in the Mall.

HEADQUARTERS FOR CITIZEN band radios (C.B.) warehouse sales. Macdonald Furniture Mart, Pandora and Broad, 383-1171.

HAVE PURCHASED SEARS PORtable black and white TV, selling Sears 10" black and white TV, good working order, $35. 653-4347

HAVE PURCHASED SEARS COLored TV, selling GE 19" black and white protable TV, good working order, $75. 383-6030.

PHILIPS AND ADMIRAL CONsole stereos from $229.95.
ATLAS STEREO AND TV
763 Fort 385-2712

10½ SEARS TV, 6 MONTHS OLD. $70. Tuneable and crystal controlled VHF radio, $175, 592-7764 after 6 p.m.

NORESCO, DUAL, TANBERG
HUDSON'S TAPE CENTRE
1543 Fort St. 382-0923

LLOYD'S STEREO SYSTEM: AMplifier, turntable, 8 track recorder. Closest offer to $350. 384-4467.

SPANISH STYLE STEREO CONsole, cost $500, bargain $350. Excellent condition. 382-8670.

SONY TURNTABLE, KENWOOD amp, Sansui reverb, J.M.I. speakers, excellent condition. 385-7153.

NEAR NEW TOSHIBA TUNER, amplifier and 4-channel decoder. $375. 479-7235.

TANDBERG 6041-X TAPE DECK with case, dust cover, as new, $425. 592-6002 or 384-3778

ELECTRON TV
Sales and Qualified Service
100 W. BURNSIDE 383-5432

98 TV, STEREO, RADIO SALES AND SERVICE

BUTLER BROTHERS

RENT
COLOR TV
BLACK AND WHITE OR STEREO
385-3832
1720 DOUGLAS
(OPP. THE BAY)

C. TAYLER

TV TRADE-INS?
CERTAINLY!
AT LEAST $100 FOR YOUR TRADE—(IN WORKING ORDER)
on clearance of 26" PHILCO COLOR TV
(model 26C 349)
—90% solid state
—Black matrix tube
—5 yr. picture tube warranty
—1 yr. parts and labor
—De luxe cabinet
Priced at only $799
FIRST COME—FIRST SERVED
707 JOHNSON
383-3281

RENT A BRAND NEW 19" COlour TV Reg. $25 monthly, 3 month contract $50 at C. Tayler Home Appliance Ltd., 707 Johnson, 383-3281.

23" BW ADMIRAL TV, 4 YEARS old. Good condition. $125. 478-4788.

MUST SELL, GOOD QUALITY component stereo, $300. 658-5725.

19" PORTABLE TV, 1 YEAR old, $60. Phone 384-2378.

21" TV, WORKING WELL, $35, can be delivered, 388-7182.

99 GROCERIES, MEAT AND PRODUCE

Shop at the WAREHOUSE

4 Big Food Stores: 3475 Quadra, 47 Songhees, 877 Goldstream, Burnside Plaza, Burnside and Tillicum. Prices effective Sun., Tues., Wed. only at all stores. OPEN TO THE PUBLIC DAILY, 9 a.m. to 9 p.m. Open Saturdays 'til 6 p.m. — Langford and new Burnside Plaza stores open Sundays 12 noon to 6 p.m.
No. 1 Bananas, 11 lbs. $1. No. 1 Maple Leaf Bacon $1.39 lb. Wieners, your best meat buy! 69c lb. Wilson's Ice Cream, all flavors, 2 3-pint cartons, $1.49. Allen Fruit Drinks, 4 48-oz. tins, $1. Vine ripened Beefsteak Tomatoes, large, firm, 2 lbs. 49c. Sun Rype Apple Pie Filling, large 19-oz. 29c. Curite Wax Paper, refills, 200-ft. roll, 59c. Robin Hood Cake Mixes, 9½-oz. pkgs., 5 for $1. Royal Jelly Powders, 6 pkgs., all flavors, 47c.

ALBERTA MEAT MARKET
ORDER YOUR FREEZER
SUPPLIES NOW!
before prices go up again

| | |
|---|---|
| Boneless Delmonico Steaks 5 to 6 oz. | ea. 69c |
| Pork Chops (end cuts) | lb. 99c |

1811 Cook 383-3012

FREEZER ORDER SAVINGS
Red Brand Beef — Grade A Sides $1.05 lb., cut, wrapped, quick frozen and delivered. Easy terms. Closed Sunday.
RED BRAND BEEF GRADE A SIDES
AVAILABLE AT 97c lb. UNCUT
JIM'S LOW COST
284 Belmont Rd. 478-3424

SAVE MONEY AT HARVEY'S
Freezer beef orders available now

| | |
|---|---|
| Red Brand hinds | $1.39 lb. |
| Red Brand fronts | 93c lb. |
| Fresh hamburger | 97c lb. |
| Super Burger with added vegetable protein | 89c lb. |

2709 QUADRA 383-2031

HUNTERS — AT TODAY'S BEEF prices you can't afford to waste your game. Get it properly cut, wrapped and frozen at 12c a pound. Full facilities. Deer and moose hides accepted. 478-3670.

APPLES! APPLES! APPLES! Early Mac's and Tydeman Reds by the box or bag, 15c lb. 5016 Wesley Road (corner Claremont and Wesley).

APPLES
Tydeman, Melba's, Mac's, 17 cents lb. also lunch box apples 10 cents lb. 1820 Shelleys X Road, noon to dusk.

APPLES
Early Mac's, crisp and juicy. ½ Mile South of Saanichton Fair Grounds, 1892 Prosser, at East Saanich Road. 652-3557.

TOP QUALITY, LOW PRICE
Red Brand Beef $1.05 lb. side cut, wrapped, quick frozen.
Super Low Cost Market
899 Esquimalt Rd. 382-8196

SILVER RILL FARM
Pick your own or ready picked freezing corn. 652-3509.

APPLES
Early Mac's, crisp-n-juicy. 1892 Prosser (off East Saanich Road). 652-3557.

FIRBANK FARM
1180 ROYAL OAK AVE.
Fresh Eggs and Vegetables

FOUR WINDS FRUIT FARM. 759 Hallburton Rd., corn; 15 for $1. Apples.

TOMATOES, 20 LB. MINIMUM, 25c per pound, red or green, bring own container. 652-1878.

WHILE THEY LAST, WEALTHY apples 20c also plums. 4251 Torquay Dr.

WILLIAMS QUALITY MEATS
Frozen local Lamb Sides $19.95 ea.
795 Fort 384-1613

TOP GRADE EATING AND cooking apples. 6286 Oldfield Rd.

100 MISCELLANEOUS FOR SALE

HASTINGS
382-6811
HOOVER WASHERS
3 only reconditioned $89.95 ea.
90-day warranty
6 only new $199.95 ea.
1 year warranty
2100 DOUGLAS

FERNWOOD FREE STORE Gov't summer project is now ending. At no cost we have several electric ranges, miscellaneous items and a wide range of clothing, especially women's wear. This is a boon to the home sewer who will find clothing to remake. Open till 9. 1925 Fernwood.

RUGS LOOK "NEW," IT'S SO easy with RUG-MATE stain removing rug shampoo. Rent electric shampooer for $1.00, plus materials. Also Hero Airless spray units, sales and rentals. Clark and Pattison, 760 Bay St. See our ad under Painters for other supplies.

BASEMENT SALE. LADIES' good used clothing, sizes 12-14. New children's ponchos, lovely assorted colors and sizes, $3-$7. Hours between 10 a.m. and 6 p.m. Saturday, Sunday and Monday. 1154 Richardson.

CANDY AND NUT VENDING MAchines, as new, cheap. 478-7307.

100 MISCELLANEOUS FOR SALE

BIG BIG SAVINGS on MATTRESSES and BOX SPRINGS

CHIROPRACTIC by Grange
HOTEL - MOTEL by Grange
Queen size—
Regular size—
Twin size

Save also on a Famous mattresses by SIMMONS BEAUTYREST and OSTERMOORE All sizes

Get biggest Trade-in for your present mattress

USED

McClary Easy automatic washer, good condition $79.50

McClary Easy automatic dryer, good condition $69.50
Matching pair both for $130.00

See our "NEW LOOK" upper floor
Use CITY PARKING Lot across street, 4 to 6 p.m. We will pay the tab while you shop.

mMais
1821 COOK
385-2435

DO YOU REALLY WANT TO SAVE ON Furniture—Appliances TV's and Stereo?

BETTER - BUY
779 Pandora 385-1383

SALE
10 per cent - 50 per cent off all unclaimed new and used stock. Stereos, radios, tools, rifles, musical instruments, guitars, 10-speed bikes, cameras, leather goods, household appliances, jewellery, TVS and much more. Act now while selection at its best.
BILL SCOTT'S
UNIVERSAL PAWNBROKING
584 JOHNSON 383-9513

SIMMONS HEALTH SLEEP DEluxe matching box spring and mattress, 38" width, like new, $50; 3 piece beige sectional chesterfield suite, excellent construction needs recovering, $40; Eatons Road King Jawa motor bike, twin cylinder, 350cc 2 stroke engine, delivering 21 H.P. at 5000 RPM, clutch and gears, $125. 479-5163.

7' ROUND DINING ROOM TABLE with 8 Danish chairs $250. Simpsons-Sears Silvertone custom 21" black and white cabinet TV, $125. Set of bunk beds, $50. Large spring, $5. Older TV for parts, $5. Boomerang coffee table, $30. Misc. articles of baby clothes. Girl's clothes, size 6. Curtains. Phone 384-9693.

COLLECTOR ITEM — MAHOGAny storage cabinet 7' high by 4' includes 78 r.p.m. record player and radio. Excellent storage shelves. Records and albums available. Will sell whole or separate. Victoria Press, Box 541.

UNIVERSITY STUDENTS! Benefit next year with 2 complete set of Britannicas "Great Books of the Western World," mint condition, new $460. Asking only $350 Phone 388-5761 between 5 p.m. and 7 p.m.

THE SHIPWRECK SHOP 384-4521 720 Yates (in the Mall) Drop in Custom made to measure rustic solid wood tables, bookshelves, room dividers, cedar chests, phone tables, gun racks, desks, etc. Your choice stain — finish.

FIBREGLASS OVER MOULDED PLYWOOD 14' BOAT and factory trailer with 25 h.p. motor — real good fishing boat $495. I.H.C. Riding mowers $435.
VICTORIA JEEP
HILLSIDE at ROCK BAY

CLEARING ALL USED MACHINES. REDUCED IN PRICE. TYPE 'N WRITE SHOP Everything for typing or writing. 744 Johnson 385-3112

VANCOUVER ISLAND'S LARGEST SELECTION OF MODEL PLANE KITS AND SUPPLIES AT ROYAL OAK HOBBIES

LARGE POLYETHYLENE—FOR covering haystacks, lumber piles, anything exposed to outdoor weathering. Widths to 40 feet in stock at Industrial Plastics Ltd., 2105 Douglas.

Rockhound Shop
850 Tolmie. Tues to Sat.
FASCINATING

MOVING, MUST SELL, HOUSEhold furniture. Couch, TV, washer-dryer, freezer, table and chairs, mini-trail bike, beds and many others. 383-1330 after 5 p.m.

PEMBROKE BATHTUB, AS NEW, $40 Cushioned bar, $30 and older chesterfiled, $25, both suitable for rumpus room. 385-8326 between 9 a.m. - 3 p.m., or after 6 p.m.

FLORAL CARVED INDIAN RUG, 9x6, ivory background with underpad $125. Combination radio-stereo in walnut cabinet, $50. G.E. electric lawnmower, $40. 477-4819.

R. C. A. STEREO COMBINATION in modern cabinet, $60.00; small accordion, $27.00; chest of drawers, $34.50. Mel's Bargains, now at 3460 Quadra, 384-3152.

TEA WAGON, $99.50; ROLLAWAY cot, $16.50; girl's bicycle, $25.00. Mel's Bargains, now at 3460 Quadra, 384-3152.

ZENITH FRIDGE, $79.00; 5-PC. yellow chrome suite, $29.50; invalid walker, $9.50. Mel's Bargains, now at 3460 Quadra, 384-3152.

CAR SEATS, CRIB, EXERCISE rower, car tires 7.75-14, hopsack curtains, tape recorder, Phillips cassette. 592-3472.

PRE-HUNG DOORS WITH HARDware, $18; Bi-folds, louvre and slab, all sizes. Phone anytime 386-0286.

GARDEN CLEANUP TIME! Leaf sweepers and vacuums
VIC. LAWNMOWER HOSPITAL
834 Johnson 386-8338

HEAVY DUTY SKILL ROUTER, $50; 14" jig saw, $35; ½ size violin. 592-9860.

STOVE OIL FURNACE AND 45-gallon tank for sale. 384-4264 between 4:30-6:30 p.m.

2 ONLY, 10,000 BTU PORTABLE propane heater, suitable for camper or boat. 382-5258.

MUSKRAT BACK COAT, GOOD condition. $50; floor polisher, $20. 477-8325, no calls after 7.

GIRL'S MUSTANG BIKE, LIKE new, $30. Trombone, $50. Box spring and mattress, $25. 477-1704.

100 MISCELLANEOUS FOR SALE

Under The Yellow Sign

USED

| | |
|---|---|
| Tall china cabinet | $ 89.95 |
| Matching buffet | $ 59.95 |
| Light oak console table with 3 leaves | $119.95 |
| King size bed unit | $119.95 |
| Chester only | $ 49.95 |
| 2-pce. chester suites | from $ 49.95 |
| White naughahide daybeds 2 only | each $ 59.95 |
| Mattress and boxsprings 54" | from $ 59.95 |
| Odd easychairs from | $ 29.95 |
| Electric floor polisher | $ 9.95 |

NEW

OVERFLOW SALE CONTINUES
"ISLAND PRINCESS"
Mattresses and boxsprings

| | |
|---|---|
| 2-pc. single size. 39" | $ 84.50 |
| 2-pce. double size. 54" | $ 99.88 |
| 2-pce. Queen size. 60" | $ 139.88 |

De luxe multiquilt
15 Year Guarantee

FREE DELIVERY

Bargain Annex
753 VIEW ST.
Division of Standard Furniture
382-5111

BUY-RITE FURNITURE LTD. 704 VIEW ST.

TIRED OF INFLATED PRICES?
INFLATED SALE PRICES?
WELL, SO ARE WE!
So come on in and shop at our September comparison days sale!
COMPARE!
Warm Colonial sofa and chair suites in the popular wingback styling — built on bolsters — show wood — spring edge — self decked — 100% nylon covers — exclusive lifetime construction warranty — large selection. Our normal retail price is $649.95.
COMPARISON SALE $569
PROVE TO YOURSELF THAT YOU CAN BUY RIGHT AT BUY-RITE!
New hours from Aug. 21-Sept. 8 only: Monday to Thursday 9 to 5:30 p.m.; Friday 9 a.m. to 9 p.m.; closed on Saturday.
BUY-RITE FURNITURE LTD.
18 STEPS DOWN—TO THE BEST BUYS IN TOWN
385-4744

CARPET TREND DEVALUES CARPET PRICES

RUBBER BACKED SHAG $5.49 sq. yd.
INDOOR-OUTDOOR $2.95 sq. yd.
CMHC SCULPTURED NYLON $4.95 sq. yd.
SHORT PLUSH SHAG—2-Tone $7.95 sq. yd.
HARD-TWIST $8.95 sq. yd.
THOUSANDS and THOUSANDS of SQ. YARDS in STOCK AT ALL TIMES
We Install!
CARPET TREND
Skinner and Bay — Vic. West
386-7501

ADMIRAL 18-LB. CAPACITY 5-Cycle automatic washer ONLY $279
BUTLER BROTHERS
1720 DOUGLAS 383-6911
(ACROSS FROM THE BAY)

HOMELITE—LOMBARD McCULLOCH CHAIN SAWS SALES—SERVICE—PARTS
Saws priced from $119.95 up
VIC. LAWNMOWER HOSPITAL
834 Johnson 386-8338

GOOD SELECTION OF COUNTRY curios, antiques, old prints and painting, china and glass, many different miscellaneous collectibles. Klee-Wyck Cabin. 5269 Sooke Road, open weekdays and Sundays.

40" RANGE, VENETIAN BLINDS, pictures, bikes, parts, hostess chairs, carpet sweeper, carpets, hooked rug, dishes, pans, suitcases, skates, boots. 592-9319.

AUTOMATIC TELEPHONE ANSwering machine, 24-hour operation. Lease as low as $13 per month. R. and T. Business Systems. 384-0145, Victoria, 758-9195 Nanaimo.

HAVE PURCHASED SEARS Coldspot Frostless Fridge, selling 7-year-old Zenith 24-door frostless, good working order, 31"x60" $139 or best offer, 385-7394.

HAVE PURCHASED SEARS KENmore sewing machine, selling Woodcrest console sewing machine, good condition, best offer. 382-8750.

7X9 CEDAR GARAGE DOOR with hardware, 18' pool filter, duplicating machine, ¾ violin. 592-7680.

PURE WOOL RUGS, AS NEW, avacado green, 15x12 and 9x9. Valued over $600, asking $400 including underlay. 592-3000.

19" BLACK AND WHITE PORTable TV, 3 years old, $125. Large 2-speed air fan, $10. Mink stole, excellent shape, $250. 479-3265.

HAVE PURCHASED SEARS KENmore washer, selling Kenmore washer, working condition, needs work. $40 or offer, 479-1840.

HAVE PURCHASED SEARS KENmore washer, selling 8 year old Easy spin washer, good condition, $50 or offer, 384-4377.

ACCORDION, LADY'S MODEL, 20 bass, $225 or best offer. Electric stove, $50. Fridge, $25. 656-4817 after 6 p.m.

30" MOFFAT RANGE, EXcellent condition, $55 Tape deck with 2 speakers and 2 tapes, $40. 478-8583.

1970 BLACK AND WHITE 19" Admiral portable TV, $30. Portable sewing machine, $25. 385-0655

MARVEL CAMPER JACK, Sports Pal canoe, go-kart for sale. 479-5735.

BLACK NAUGAHYDE HIDE-A-bed chesterfield and chair, cabinet and miscellaneous. 386-6967.

1963 COMET, $175. 40 H.P. OUTboard motor, $50. Relaxizer, $20. Band saw, $35. 382-2732.

FULLY AUTOMATIC SPEED Queen washer, like new $125. 386-9983, 385-0370.

QUARTER CARAT ENGAGEMent ring and wedding band set, $200. 383-5766.

100 MISCELLANEOUS FOR SALE

SPECIAL ANNOUNCEMENT
our lease expired
CLOSE OUT SALE
OF $150,000 WORTH OF
Furniture—Appliances
MUST GO
City Sales No. 42063
OPEN MONDAY
(Labour Day)
9 a.m. - 5 p.m.
MANY ONE OF A KIND
Choose from such famous makes as:
SPEED QUEEN
SIMMONS
EMBASSY
ENTERPRISE
PARKLAND
HANKIN
AND MANY OTHERS
FIRST COME—FIRST SERVED
(All Sales Final)
Factory guarantees and warranties in effect on all merchandise.
ROYAL FURNITURE AND APPLIANCES
733 JOHNSON
388-9021

MORE FOR YOUR DOLLAR
Round rock maple table and 6 chairs $307.50, matching buffet and hutch $249.00. Duncan Phyfe drop leaf table and 6 chairs, $258.50. 5 pce. bronzetone kitchen sets $66.00 to $74.50, 7-pce. set $95.00, 3-pce. set $42.50, 2-pce. chesterfield suites $89.00 to $499.00, hide-a-beds $79.00 to $199.00, converto $79.00, studio couch $79.00, swivel rockers $119.00, 3-pce. bedroom suites $169.00 to $329.00, single beds $19.00 to $79.00, bunk beds $139.00, chests of drawers $22.50 to $119.00, dressers 39.00 to $95.00, 9x12 rugs $66.00 to $95.00, Hoover washer spin-dry $89.00, vacuums $24.50 to $74.50, stereo $119.00, fire screens $7.50 to $29.50, fire grates $4.75 to $12.95, cedar chest $79.00, walnut buffet $95.00.

PANDORA FURNITURE LTD.
New and Used Furniture
1050 Pandora Ave.
383-6319

XXXXXXXXXXXXXXXXXX
EATON'S
WAREHOUSE
STORE
749 VIEW ST.
Remember You Can
Budget Charge
Through Our
Customer's Accounts
Office, 3rd Floor
XXXXXXXXXXXXXXXXXXXX

USED SEWING MACHINES
White electric portable, $22; Singer electric portable, $29; Elna open arm, $79; Singer portable (like new), $49; Elna supermatic open arm, $169. All 1 year guaranteed. Easy terms arranged. First come — first served.
SAWYER SEWING CENTRE
840 FORT 388-6228

COMPLETE DOUBLE BED, WALnut, Singer Zig-Zag in cabinet, 3 pairs lined drapes, boy's 3-speed Mustang, 2 pairs boy's skates, 1 and 4. 477-4561.

ABC ELECTRIC
New and rebuilt major and portable appliances, vacuums, etc. all guaranteed. We also buy used appliances. 831 Yates, 382-7221.

TWO JAN SPORT EARTH SCOUT regular size back packs as advertised in last Whole Earth catalogue, excellent condition, $20 each. 383-9567.

GRIZZLY BEAR HIDE WITH full head mount; boy's Coaster bike; double bed, beautyrest mattress and box spring; stainless steel sink. 479-7013.

SPACE HEATER AND TANK. Box spring and mattress. Large trunk. All in good condition. 384-4588.

FOR SALE AT 1628 BURTON, 383-5887, davenport suite; TV; recliner; rugs; polisher; table; chairs, etc.

GOOD CONDITION BASSINETTE, liner and mattress, $10; bathinette, $10.50; baby lounge; carseat. 652-2874.

RACING GO-CART. McCULLOCH 61A 100 cc. motor. Chrome trim. Spare parts, tires. $350 or offers. 658-5775.

ONE USED VENUS WASHING machine, $25; used Coolerator freezer, $60; two stereo speakers, one $40, one $50. 592-9668.

GOOD CONDITION CHILD craft encyclopedia, 2 volume World Book dictionary, $130 or best offer. 656-4322.

REPOSSESSED TELEPHONE answering machine, used 1 month, purchase or lease at reduced price. 388-6922.

BLENDER, DOUBLE BED, AND dresser, high chair, portable sewing machine, TV set, and child's cot for sale, 388-7182.

TEMPORARY POWER POLE with 60-amp hookup, $50. 652-3155 days.

1-YEAR-OLD KENMORE WRINGer washer, pump and timer, $65. 652-2561.

5" GUTTER—EAVESTROUGHING In Baked Enamel. We Install. B.C. Aluminum. 479-3232

BELL PIANO, GOOD TUNE, also bench; Moffat 40-inch electric stove. 385-2328.

"ROMANY SPIRIT"
Caravan camper top. Fits Chev, GMC pickup. $100. 477-1902.

NEW PASSAP KNITTING MAchine, new 520 — will sell for $375. Box 404, Gold River, B.C.

OUTDOOR INCINERATOR BARrels, ready to use, $4.50. Free delivery. 383-1328.

9X12 RED KIDDMINSTER RUG with rubber underlay, $40. 479-7093 after 5.

PRICE'S KEY SHOP
Safes, Locks, Keys
847 Fort 384-6221

SEALY HIDE-A-BED, PLAT. form walker, chesterfield. After 11 a.m., 388-4960.

WORKSHOP FLUORESCENT, 4 feet, $8, 8 ft., $16, 33" new kitchen cabinet, $35. 477-6722.

STOVE, FRIDGE, PORTABLE TV, ski rack, tape recorder, two 14" Olds rims. Offers. Ph. 386-0970.

PORTABLE TYPEWRITER, Speedwriter, excellent condition with carrying case. $48. 477-1466.

USED BRICKS, 12C. 478-4963.

HOOVER WASHER-SPIN DRYER, excellent condition, $65. 382-1333.

STOVE, TWIN BEDS, WASHING machine, dresser, etc. 384-5156.

STEREO CONSOLE, $125. 656-4387.

BEDROOM DRESSER WITH MIRror $30, Child's cot $10, 388-7182.

HOCKEY EQUIPMENT SIZE 14-16, excellent condition. 384-8308.

TWO ROLLAWAY BEDS, 30", AS new. 656-1496.

CUSTOM CRAFTED FIREPLACE frame. 592-6010.

FOR SALE: WHEEL CHAIR $100. Phone 592-0571.

ASTRO BAR FRIDGE $29
642-5497

3-PIECE BEDROOM SUITE; 9X12 rug; hall runner. 385-8528.

RACQUET CLUB SHARE FOR sale, $375. 477-5308.

100 MISCELLANEOUS FOR SALE

THE TRADERS

WAREHOUSE

124 LIVESTOCK SUPPLIES AND EVENTS

THE NEW CIRCLE E SADDLE AND WESTERN WEAR
Offer pre-opening specials throughout store.
Lee and Levi jeans still $11.49.
GWG quilted fatigue jacket $17.50. Reg. $26.
904 Gordon St. 386-7434
Downtown across from Eaton's Parkade

ENGLISH AND WESTERN RIDing instruction, horse rentals, breaking and training, boarding, horses and ponies bought and sold. Weekend accommodation available for guests. Pine Paddocks, 4 miles south of Duncan. Box 639 or phone 743-5310.

HAPPY TRAILS RANCH WINTER PRICES NOW!
7-year-old pony gelding, $100. Apaloosa 2-year-colt, $200. Golden Palomino mare, $200. Tall black gelding, $300. Calves occasionally. 478-5730. 4244 Happy Valley Rd.

THE TACK SHOP
Still a good selection of saddlery despite the strike. Come on down and see us at
BUCKERFIELD'S
506 Pandora 384-7181

2½ YEAR OLD HEIFER COW with 1 month old calf. 652-3217.

130 HEAVY EQUIPMENT AND MACHINERY

BUTLER BROTHERS
—FARM EQUIPMENT
—PUMPS AND IRRIGATION
—INDUSTRIAL EQUIPMENT
652-1121

400 AMP GE WELDING GENERator only. 386-2784.

135 FARM IMPLEMENTS

MASSEY-FERGUSON FARM, lawn and garden tractors. Light construction machinery. Your local dealer.
M and H Tractor and Equip. Ltd.
6479 Raf Bay Hwy. 652-1752

TWO ONLY, I.H.C. DIESEL 32 H.P. Tractors with power steering; John Deere wagon.
VICTORIA JEEP
HILLSIDE at ROCK BAY

FORDSON MAJOR FARM TRACtor, $400 or nearest offer. 2804 Sooke Rd.

# CORTINA CAR CENTRE

Yates at Quadra

72 Cortina A.T. radio $2495
71 Toyota Crown S/W $2995
70 Mazda S/W $2095
69 Vauxhall SL Viva $1295
68 VW $1095
66 Toyota Wgn. $1195
70 Cortina Wgn. $1595
71 VW $2095
71 VW 411 $2895
72 Cortina G.T. $2595
71 Toyota Wgn. $1895

All Sold With 7-DAY MONEY-BACK GUARANTEE

DIVISION OF PETER POLLEN FORD SALES
1060 Yates
384-5555
DEALER LICENCE D1188

ALL CARS CLEARLY PRICED
RELIABLE SINCE 1893

# PLIMLEY

British Car Centre
1010 Yates 382-9121
Dealer Licence D-1323

SHOWROOM CONDITION 1972 Firebird. This immaculate, fully equipped, one owner automobile may be seen by calling Barry Foss at 382-7121 or 384-9059. Empress Pontiac Buick Ltd. Dealer License D-3482.

1973 V.W. SAFARI CAMPER, sleeps 5, fridge, stove, and sink, many extras. Cost new $7000. Will accept newer sports car as part payment. 592-1401 after 6 p.m.

1965 LINCOLN CONTINENTAL, damaged front fender. Otherwise good condition. Any reasonable offer accepted. Must sell, leaving Canada. 903 Dellwood Road.

1971 DODGE POLARA STATIONwagon, power steering, power brakes, radio, automatic, 318 cu. 478-8144 after 5.

'60 MONARCH, V-8, 38, TESTED until '74. Before 4:30 382-3101; after 5, 382-9417.

1972 MUSTANG, 13,000 MILES, $3550. Consider trade. Cadboro Bay Service, 477-2102.

1964 CADILLAC SEDAN DEville, top condition throughout, $1200, 384-0290.

'69 DATSUN 510, 34,000 GUARANteed mileage, excellent condition, best offer. 479-4804.

1969 COUGAR, V-8, AUTOMATIC, 62,000 miles, very good condition, $2250 or offers. 656-3708.

1969 MUSTANG 351, V-8, 3-SPEED automatic, metallic blue, $2,400. 656-3596 after 5:30.

1965 RELIABLE PONTIAC PARISienne automatic sedan. Full power. $800. 658-5590.

1964 BUICK CONVERTIBLE, new transmission and brakes. $600. 385-2729.

'58 AUSTIN CAMBRIAN, LOW mileage. Clean. Good student's car. Offers. Phone 385-1851.

'65 FALCON FUTURA 289, $500, firm. 478-4908.

MUST SELL, RED '72 CELICA, best offer. Phone 383-6998 anytime.

150 CARS FOR SALE

DRIVE WITH A SMILE TO

ENSIGN CHRYSLER PLYMOUTH

DOWNTOWN YATES AT COOK

USED CARS AT CITY'S LOWEST PRICING

65 RAMBLER AMERICAN 6 cylinder, standard, radio.
Lic. No. VFH 394
SALE PRICE $666
No down payment.
$30 for 30 Mths.

66 PLYMOUTH FURY 4 Door Sedan. 6 cylinder automatic.
Lic. No. VGF 881
SALE PRICE $666
No Down Payment.
$30 for 30 Mths.

65 PONTIAC PAR. 4 door Hardtop, V-8 automatic, power steering, power brakes, radio, vinyl roof.
Lic. No. VFB 947
SALE PRICE $888
No down payment.
$40 for 30 Mths.

67 CHRYSLER NEWPORT 4 door Sedan. V-8 automatic, radio, power steering, power brakes.
Lic. No. VFB 969
SALE PRICE $1494
No down payment.
$52 for 36 Mths.

68 PLYMOUTH FURY 4 door Hardtop, V-8 automatic, power steering, power brakes, radio.
Lic. No. SFE 208
SALE PRICE $1494
No down payment.
$52 for 36 Mths.

2 YEAR WARRANTY IN WRITING WITH EVERY USED CAR

69 PONTIAC PAR. 4 door Sedan. Factory air, V-8 automatic, power steering, power brakes, radio.
Lic. No. VCB 724
SALE PRICE $1991
No down payment.
$70 for 36 Mths.

71 FORD PINTO Automatic, radio, bucket seats.
Lic. No. VEG 129
SALE PRICE $1898
No down payment.
$67 for 36 Mths.

71 PLYMOUTH FURY 2 Door Hardtop, V-8 automatic, power steering, radio.
Lic. No. PAE 096
SALE PRICE $2494
No down payment.
$88 for 36 Mths.

71 FORD TORINO Brougham 2 door Hardtop. V-8 automatic, power steering, power brakes, vinyl roof, radio with tape deck.
Lic. No. XJA 080
SALE PRICE $3093
No down payment.
$109 for 36 Mths.

71 MUSTANG 2 door Hardtop, V-8 automatic, power steering, power brakes, radio, console, bucket seats.
Lic. No. TCK 496
SALE PRICE $3393
No down payment.
$119 for 36 Mths.

71 DODGE SUPER BEE 2 door Hardtop, 383 Magsun V-8 motor, 4-speed, radio, bucket seats, road wheels, big tires.
Lic. No. SFF 441
SALE PRICE $3292
No down payment.
$116 for 36 Mths.

ENSIGN
Chrysler Plymouth Ltd.
Dealer Lic. D3013
DOWNTOWN YATES AT COOK
386-2411
Open Weekdays Till 9:00

150 CARS FOR SALE

DRIVE WITH A SMILE TO

ENSIGN CHRYSLER PLYMOUTH

DOWNTOWN YATES AT COOK

USED CARS AT CITY'S LOWEST PRICING

65 CHRYSLER WINDSOR V-8 automatic, power steering, power brakes, radio.
Lic. No. VBA 700
SALE PRICE $695
No down payment.
$32 for 30 Mths.

66 PLYMOUTH FURY 4 door Sedan, V-8, automatic, radio.
Lic. No. VGE 958
SALE PRICE $797
No down payment.
$36 for 30 Mths.

67 PLYMOUTH FURY 2 door Hardtop, V-8, automatic, radio, power steering.
Lic. No. VBE 868
SALE PRICE $995
No down payment.
$44 for 30 Mths.

67 FORD SQUIRE 9 passenger Wagon, V-8 automatic, power steering, power brakes, radio, roof rack, wood siding.
Lic. No. VBH 455
SALE PRICE $1292
No down payment.
$45 for 36 Mths.

69 CHEVROLET IMPALA 2 door Hardtop, V-8, automatic, radio, power steering, power brakes.
Lic. No. RGB 523
SALE PRICE $1891
No down payment.
$67 for 36 Mths.

2 YEAR WARRANTY IN WRITING WITH EVERY USED CAR

69 CHRYSLER NEW YORKER 2 door Hardtop, Factory air, 440 V-8, automatic, power steering, brakes, and windows, radio, vinyl roof.
Lic. No. VBG 648
SALE PRICE $2898
No down payment.
$102 for 36 Mths.

ALSO
72 AUSTIN MARINA
72 DUSTER COUPE
72 DODGE WAGON
72 CHEVELLE H'Top
72 PLYMOUTH SEDAN
73 JAVELIN H'Top
73 OLDS OMEGA

ENSIGN
Chrysler Plymouth Ltd.
Dealer Lic. D3013
DOWNTOWN YATES AT COOK
386-2411
Open Weekdays Till 9:00

GRANDPA'S CAR
Left to me, mint 55 Chev 2-door post. Thoroughly reconditioned with diamond tuft interior, new paint. Big tires and wheels. Hurst shifter. Asking $1195 or best offer. Phone 6 p.m.-8, 384-3010.

1956 VOLKS, RUNNING, GOOD tires, engine, transmission body. No headlights, not licensed. Best offer. 562 Baxter. 479-2469 or 479-2722.

1966 METEOR HARDTOP, P.S., P.B., with real sharp mag wheels $795. Dlr. Lic. No. D-3550.
VICTORIA JEEP
HILLSIDE at ROCK BAY

1971 FIRENZA SL WAGON, 1 owner, 13,000 miles, 4-speed, beautiful moss green. Clean condition. $1,595 or near offer. Cash preferred. 383-1536.

1970 METEOR 2-DOOR HARDtop, all powered, bucket seats with easy lift hitch, low mileage. Immaculate condition. Only $2850. Will consider trade. Call 477-9406.

MUST SELL!! 1973 FORD PINTO wagon, automatic, radio, plus extras, excellent condition, on warranty, $2800 or best offer. 386-7352.

A RARE 1953 PLYMOUTH, 2 door hardtop, good condition, low original mileage, 383-6914 evenings, 383-5511.

SUPER '55 CHEVY 2 door, Bel Air drag racer. Easily streetable. Mint body, unlettered. $8,000 invested. $3950. 386-7818.

1972 FORD COUNTRY SQUIRE, 8 passenger, full power, excellent condition, 29,000 miles, $4200. 592-9391.

IMMACULATE
1966 Acadian Canso 283, 4 barrel, new mags, tires, paint, etc. over $900 invested. 479-6553.

1971 GOLD CHEVROLET IMPALA 2-door hardtop, like new, $2,995. 592-6267.

1958 OLDSMOBILE, GOOD CONdition, must sell cheap. Leaving town. 633 Pine St.

MUST SELL '71 CHARGER S. E., vinyl roof, cloth interior, 383 magnum, clean. 386-3939.

'65 CORVAIR, $250. '55 ANGLIA, $100. Phone 478-8568 after 5 p.m.

150 CARS FOR SALE

# METRO TOYOTA

NEW TOYOTAS
1200 - SEDAN $2325
1600 - SEDAN CORONA MK II SEDAN HILUX P.U. CELICA

"ESSO CAR" CLINIC
DIAGNOSTIC REPORT AVAILABLE ON ALL UNITS

72 Nova 4-speed
70 Skylark
69 Valiant, Auto
69 Skylark 4-speed
68 Skylark GS
67 Rambler Htp.
66 Chrysler Htp.
66 Valiant, Auto.
72 Mach I
73 Duster 340
72 Mustang
71 Tempest
71 Mustang
71 Torino
73 XR7 — mags
73 Mustang
72 Mustang
70 Impala
69 Olds
69 Mustang
68 Galaxie 500 Ht.
67 Ply Sports Fury
69 Olds 442
71 Alpine
70 Corona
73 Chev wagon
70 Monte Carlo
70 Le Mans Wgn.
68 Volvo
66 Charger
70 Grand Prix
68 Malibu Ht.
68 Cutlass Sdn.
71 Cutlass
70 Duster 340
70 Mustang
69 XL Ford
69 G.T.O.
68 Riviera
67 Mustang
72 Toyota 1600
71 MG Sports — 2 to choose from
70 Crown W. auto.
70 Mazda
69 Datsun 510
69 Corolla

OVER 200 Units To Choose From
CHECKED BY
IMPERIAL ESSO CAR CLINIC

REMEMBER AT METRO ALL REASONABLE OFFERS WILL BE ACCEPTED.

100% FINANCING AVAILABLE.

OPEN 9 AM - 10 PM

Metro Toyota Ltd.
624 Finlayson
Dealer Licence D3515
386-3516
386-3517

METRO TOYOTA

150 CARS FOR SALE

CORNELL

SPECIAL
10 — 1973
BRAND NEW CHEVY NOVAS
EXAMPLE:
73 Chevy Nova
2 DOOR SEDAN
BRAND NEW! $2995

CORNELL

USED CARS

72 OLDS ROYAL HARDTOP
72 CHEVY NOVA, V-8, AUTO.
72 TOYOTA 2-DR., AUTO., RADIO.
72 VEGA HATCHBACK.
72 CORTINA A.T.
72 TOYOTA CORONA

71 COLT 4 SPEED
71 VEGA STATION WAGON
71 TOYOTA MK II, RADIO
71 VEGA HATCHBACK, A.T.
71 MERC MONTEGO

70 DATSUN 4-DR.
70 PLYMOUTH FURY 2-HT.
70 PONTIAC GRAND PRIX.
70 MARQUIS 4-DR HT.
70 CHEVELLE 9-PASS. WGN.
70 CHEV. BISCAYNE

69 PLYMOUTH SATELLITE ST.
69 MONTEGO MX HT.
69 IMPALA 4-DR
69 PONTIAC LAURENTIAN 4-DR
69 PLYMOUTH CONVERT.
69 FORD XL
68 BUICK LE SABRE HT.
68 TOYOTA 4-DR

68 BEAUMONT 4-DR., AUUTO.
68 CHEV. 4-DR.
68 CORTINA G.T.
68 CHRYSLER NEW YORKER
68 FORD GALAXIE
68 NOVA 4-DR
68 CHEVELLE 4-DR

67 CHEVELLE HT., 4-SPEED.
67 PLYMOUTH VIP HT.
67 RAMBLER 770
67 FORD WGN.
67 FORD 4-DR HT.
67 METEOR WGN.

66 CHEV convertible
66 RAMBLER 770 4-DR
66 CHEV WGN.
65 PONTIAC HT.
65 CHRYSLER 4-DR
64 CHEV BEL AIR V-8, AUTO

CORNELL

CHEV-OLDS
3050 DOUGLAS
Opp. Mayfair
385-5777 'til 9 p.m.
DEALER LICENCE D3497

SEE OUR AD?
GARDEN CITY AUTO
WE ALSO TAKE MOTORCYCLES IN TRADE
382-9111

BY OWNER
1960 Vauxhall Victor deluxe, 49,000 miles, driven locally, excellent condition, $325. 386-9930.

'71 MACH 1, 351 AUTO, BUCKET seats, low mileage. Excellent condition. Open to offers. Duncan 748-9614.

67 ACADIAN INVADER, AUTOmatic 6, 53,000 miles, $1000. 385-3554.

1962 FORD FAIRLANE, GOOD tires. Poor body. Starts every morning. Offers. 386-9468.

1969 VOLKSWAGEN DE luxe 1500 cc, 45,000 miles. $1400 firm. Phone 386-3026 after 5 p.m.

48 DE SOTO SEDAN, A BEAUTIful car. Asking $500. Jerry Alkott 246-3450.

CUSTOMIZED '58 PONTIAC, 2-door hardtop, rebuilt 327, 3-speed syncromesh. 658-8398.

'64 CORVETTE, IMMACULATE 383-8405

'67 CAMARO 2-DOOR HARDTOP, good condition, best offer. 384-5088.

1972 FIAT CONVERTIBLE, 850 Spyder, $2195. 477-5546.

'72 TOYOTA CORONA DELUXE 4-door, $2500. 386-6215, 385-8889.

150 CARS FOR SALE

McCALLUM
DATSUN
VOLVO
McCALLUM
1101 Yates at Cook
386-6168

Datsun Saves!
SIMPLE AND INEXPENSIVE TO OPERATE
Datsun Saves!
IT DOESN'T COST MUCH TO BUY
Datsun Saves!
IT GETS MORE MILES TO THE GALLON THAN ANY 1973 CAR SOLD IN THE UNITED STATES ACCORDING TO THE ENVIRONMENTAL AGENCY

72 Comet GT, 2-dr. V-8, auto., radio, clean.
72 Super Beetle
70 Toyota FWD Land Cruiser, Warn hubs, 6000 lb. elec. winch, like new condition.

McCALLUM MOTORS LTD.
1836 Island Highway
Colwood Corners
478-5622

73 AQUARIUS MINI MOTORHOME. FULLY EQUIPPED.
67 AUSTIN 1100, 29,000 MILES.
72 CHEVELLE MALIBU 2-DR. HTP., V-8, AUTO., POWER STEERING, AND BRAKES, RADIO.
67 INTERNATIONAL ¾-TON V-8, AUTOMATIC TRANSMISSION, RADIO.
68 DODGE ¾-TON 9-PASSENGER WINDOW VAN, V-8, RADIO, A.T.
71 FORD ¾-TON V-8, AUTOMATIC TRANSMISSION, RADIO.
71 VW FASTBACK, 4-SPEED, FUEL INJECTION AND RADIO.
71 TOYOTA COROLLA STATION WAGON, 4-SPEED.
65 RAMBLER 330 4-DOOR SEDAN, 6 CYLINDER AUTOMATIC, RADIO, REAL CLEAN.
68 VAUXHALL 101 SUPER 4-DOOR SEDAN, 4-SPEED.
67 CHEV. STATION WAGON, V-8 STD., RADIO, GOV'T TESTED. TRY AND BEAT THIS ONE AT $595
67 FORD GALAXIE 500 2-DOOR HARDTOP. FULLY EQUIPPED.
73 VOLVO STATION WAGON, 4-SPEED, RADIO. ONLY 2,200 MILES.
73 DATSUN 510, 4-SPD., RADIO. 1200 MILES.
73 DATSUN 610, 2-DR. HTP., 4-SPD., RADIO, VINYL ROOF, DRIVEN ONLY 1400 MILES.

PLUS
Many More to Choose From

ATTENTION! SOMETHING NEW
Inquire about McCallum Motors Colwood unique SHOP AT HOME SERVICE. For further information call Ed Varga, Andy Anderson or Rene De Belleseuille.

Bank Rate Finance
All Cars Tested

McCallum Motors Ltd.
Dealer Licence D2129

# J. C. MOTORS

'72 CAPRI 4-speed radio $2695
'71 FORD hardtop, V-8, A.T. $2895
'71 CHEV impala V-8 $3195
'70 CAPRI 1600 GT, sun roof $2195
'70 TOYOTA 2-Dr. 4-Speed $1495
'69 CHRYSLER V-8, 'AIR' $2895
'69 FURY III H.T., V-8, A.T. $2195
'68 RANCHERO high perf. $2395
'68 FAIRLANE hardtop, V-8 $1995
'67 PONTIAC hardtop, V-8 $1495
'65 T-BIRD V-8 A.T. $1995
'65 Pontiac H.T. V-8, A.T. $995
'65 PONTIAC custom sport $1295

Motor Dealer's Licence D-2541
837 YATES. 384-0921
J. C. MOTORS LTD.

1960 VAUXHALL VICTOR DEluxe, very good condition, only 50,000 miles. Over $200 work done recently. Selling for $350. Call 77-6244 anytime.

'72 AMX JAVELIN ully automatic, power steering nd brakes. Can be seen at Pembroke and Chambers. Best offer. 386-2688.

1969 DODGE DART SWINGER, 340 automatic Brand new paint. New tires. New shocks. Beautiful condition. Best offer. 383-6186 after 6.

'72 TOYOTA COROLLA 1600. Good condition. Offers or trade. Call Doug, 479-2001 after 6 p.m.

1957 CADILLAC, REASONABLE offers accepted. Leaving Canada. 903 Dellwood Road.

61 MERC 352 V8. TESTED. Offers. Fair condition. 479-4950.

1960 VOLKSWAGEN CAMPER, $800 or nearest offer. 592-4384.

'62 CHEV 6, NEW BATTERY, $185. 385-6340.

1967 VOLKSWAGEN PANEL VAN, $1500. 592-3557.

'70 FIAT, 850 SPIDER. GOOD condition. 385 5257.

150 CARS FOR SALE

HORWOOD MAZDA

MAZDA Pickups ONLY $2795

DEMO SALE
SAVE UP TO $500 ON NEAR NEW 73 MAZDAS

73 MAZDA cpe.
73 DODGE Window van.
72 TOYOTA 1600 cpe.
72 MAZDA pickup
72 V.W. Camper
71 FORD ranchwagon
71 MAZDA Rotary
71 MGB Rdster.
71 TOYOTA Land Cruiser
71 MAZDA 1200 coupe
71 TOYOTA Crown, auto.
71 TOYOTA 1600, auto.
70 VICTOR S.L. 2000
70 TOYOTA Sprinter
69 VOLKS S.W. auto.
69 MUSTANG, V-8
69 CAPRICE P.S., P.B., 69 TORINO Squire, 9 pas.
68 VICTOR, automatic
68 RIVIERA, loaded
68 BEAUMONT Convert.
68 CORTINA 4-spd.
68 CAMARO, loaded
67 CAPRICE 4-dr. Ht.
66 AMBASSADOR A.T.
63 PONTIAC, auto.

PLUS
Many More to Choose From!

HORWOOD MAZDA
385-1451
Johnson and Blanshard
DEALERS LIC. D-1207

Speedway
VOLKSWAGEN PORSCHE • AUDI

73 TOYOTA S.W.
73 CHEV. Motorhome
73 AUDI, Auto.
72 TOYOTA 2-Dr. 1600
72 LINCOLN Mk. III
72 PONTIAC Grand Prix
72 PORSCHE 914
72 PINTO Wagon, At.
72 PINTO Runabout
71 FORD Country Squire
71 OLDS Cutlass
71 V.W. Camper (3)
71 OLDS Convertible
71 FORD 4-Door
71 FORD 2-Dr. Hardtop
71 PINTO 2-Dr.
70 PONTIAC 2-Dr. Hardtop
70 MERCURY S.W.
70 MAZDA S.W.
70 VIVA 4-Dr.
70 V.W. Stn. Wagon
70 V.W. Fastback
70 V.W. Beetle (2)
70 DUSTER 2-Dr.
69 TRIUMPH GT-6
69 FORD 10-Pass. S.W.
69 GMC ¾-Ton, 3-Spd.
69 NOVA 2-Dr., At.
69 V.W. Beetle
69 CHEVELLE 4-Dr. Ht.
69 CHEV. 4-Door
68 V.W. Beetle
68 AUSTIN Mini
67 CADILLAC Sedan
67 V.W. Pickup
67 V.W. Stn. Wagon
67 FORD 2-Dr. Ht.
67 V.W. Beetle
66 CHEV. 4-door
66 V.W. Stn. Wagon
65 DODGE 4-Dr.
64 V.W. Beetle
64 COLONY Park S.W.
62 CHEVY II Wagon
62 FORD 4-Door

Speedway Motors Ltd.
911 Yates at Vancouver
Dealer Licence D-2188
385-2415

TOPS USED CARS

64 CHEVELLE $495
66 FORD V-8, auto $695
66 FALCON 4-door wagon 6-standard $995
19 ft. SABRECRAFT fibreglass cruiser, with outboard and trailer $2895

Motor Dealer Licence No. D-2063
1513 QUADRA 385-3721

1967 RAMBLER AMBASSADOR, $590, firm. V-8 automatic, radio, excellent running condition. 1-1960 Fort St. 592-3957.

'67 MUSTANG 289, FLOOR SHIFT, A-1 condition. 477-9625.

150 CARS FOR SALE

NATIONAL
CHRYSLER
Dodge
Dodge Trucks
DEPENDABLE
USED CARS

BRAND NEW
73
CHRYSLER NEWPORT SEDAN
Luxury interior, V-8, automatic transmission, power steering, power disc brakes, electric ignition, 15 inch safety rims, etc.
$4469
NOT A RED CENT DOWN. $119 per month. Tax and licence extra. Based on 48 months on approval of credit.

BRAND NEW
FULL SIZE
73
DODGE
Polara Special
Two-door hardtop, luxurious cloth and vinyl interior, 318 V-8, automatic transmission, (reg. fuel). Power steering, power disc brakes, electronic ignition and 15" safety rim wheels.
$3769
NOT A RED CENT DOWN. $101 per month. Tax and licence extra. Based on 48 months on approved credit.

BRAND NEW
73
DODGE COLT
2-door coupe with Chrysler's famous Mini-Hemi engine.
$2489
NOT A RED CENT DOWN. $67 per month, tax and licence extra. Based on 48 months on approved credit.

73
DODGE PICKUP WITH CAMPER
Big slant 6 engine, heavy duty clutch, electronic ignition, 3-speed transmission, etc.
$3669
NOT A RED CENT DOWN. $98 per month. Tax and licence extra. Based on 48 months on approval of credit.

NO RED TAPE
100% FINANCING
NO PAYMENT 'TIL OCTOBER '73

NATIONAL MOTORS (Victoria Ltd.)
VICTORIA'S MOST TRUSTED NAME FOR 69 YEARS
819 YATES 384-8174
DEALER'S LICENSE D-2995

# GEM Motor Sales

1973 LTD.
385-4311

'71 DODGE Coronet $2495
'70 DATSUN 1000 2-door $1295
'69 PONTIAC 2-dr. hardtop $1995
'68 CHEVY II coupe $1995
'68 BEAUMONT 2-dr. hardtop $1995
'66 METEOR 2-dr. hardtop $1195
'64 CHEVY II sedan $495
'64 ENVOY station wagon $299

480 Esquimalt Rd.
Motor Dealer Licence D-2468

1966 RAMBLER CLASSIC 550 STAtion wagon. New brakes, tires and 375muffler. New points, condenser, plugs, etc. Body excellent. Engine very good. Rebuilt automatic transmission. New parking brake. Tight throughout. $900 or nearest offer. 592-7656 after 6.

1970 VAUXHALL STATION wagon, standard shift, 36,000 miles, good condition throughout, $1200 or nearest reasonable offer, in Sooke, call 642-3584.

BODYMANS SPECIAL. AUSTIN Cambridge, '64, perfect running condition, needs fender, roof, windshield work. Replacement windshield included. Offers. 384-8575.

'56 CHEV WAGON. YELLOW, black interior. Chromies, white letter tires, 283 standard. H.C. heads, pistons, cam, 4 bbl. Best offer to $650. 386-0013 or 479-4476 after 6 p.m.

1968 ROVER, TC 2000, 4 DOOR sedan, 4 speed transmission, new radial tires, excellent condition, 478-5827.

1968 VW BEETLE, TESTED, tape deck, gas heater, good shape. 386-7644.

1965 CORVAIR 3 SPEED STANdard, 2-door hardtop, $500 or best offer. Call 477-9406.

'66 CADILLAC FLEETWOOD, IMmaculate shape, air, $1,800 or best offer, 388-6162, 748-9916.

1972 PLYMOUTH CRICKET 4-door sedan. 4,000 miles. Like new. $2,000. 385-6879.

'69 ROVER 2000 TC. $2000. CALL after 5 p.m. 382-1169.

124 '68 FIAT SEDAN, GOOD FOR student, $450. 598-2073.

'67 MUSTANG FASTBACK 390, 4 speed, black interior. 385-8058.

1967 CHEV BEL AIR. IMMACUlate condition. 1829 Penshurst Rd.

'50 METEOR CLUB COUPE, Good condition, tested, 592-3192.

'69 GTX, 440, AUTOMATIC, 478-5133 after 6.

1947 DODGE COUPE, NEEDS work. Best offer. 388-5928.

'68 FORD, 2-DOOR HARDTOP, fastback, $1,275, 478-8134.

150 CARS FOR SALE

EMPRESS

PONTIAC BUICK LTD.

WE RUN A VERY SIMPLE BUSINESS

DO COME IN AND TRY US

For a good deal and a good deal more in after sales service.

This week's special just traded in

1972 CATALINA, 1 owner V-8, automatic, power steering, power brakes, radio. Only 9000 miles and in showroom condition $3795

72 Buick Estate Wagon $5995
72 Skylark sedan $3695
72 Le Mans $3695
71 Galaxie 500 station wagon $3695
71 Cortina auto., 1 owner, only 15,000 miles $1895
71 Pontiac GTO $3395
71 Pinto $2195
70 Buick Le Sabre custom $3295
69 Skylark, mint condition $2595
69 Viva station wagon, 20,000 miles, automatic, radio $995
69 Chevelle $2195
69 Torino $2595
68 Parisienne $1695
68 Dodge Coronet $1795
68 Chrysler $1695
64 Land Rover 4x4 with winch $1995

LADIES
1965 DATSUN convertible 4-spd. with radio, mechanically sound for only $995

Customer Satisfaction is a Must in Our Business!

382-7121
2867 DOUGLAS AT TOPAZ
Open 9 'til 9
Sat. 9 'til 6
Dealer Licence D 3482

PHIL MERRETT MOTORS

9732 Fifth St.
'Sidney'
Next to Slegg Lumber

69 PONTIAC Parisienne
66 CHEV Wagon, P.S.
64 OLDS F-85 Conv't.
70 VW 8-pass. Bus.
62 CHRYSLER 2-dr. Ht.
69 MUSTANG GRANDE, full power, AM-stereo
73 CHEV. K-5 Blazer
70 PONTIAC SEDAN, V-8, P.S.
66 FORD FALCON, A.T., very clean, low mileage.

656-5551
Dealer Licence No. D-4040

1972 CORTINA STATION WAGON, the best buy in a small wagon, if you can find one, 22,000 miles, $2500, 477-5469 after 5 p.m

TAKE OVER PAYMENTS ON good repossessed cars. 382-3567, 9 a.m. - 2 p.m.

'72 TOYOTA CELICA 4-SPEED, new tires and clutch, perfect condition, $2800. No triflers. 383-4954.

1956 AMERICAN PONTIAC 4-door hardtop. Good condition 384-7773.

1962 AUSTIN CAMBRIDGE, GOOD motor, new clutch, $350. 592-9188.

150 CARS FOR SALE

# DOUGLAS VOLKSWAGEN PORSCHE AUDI

YOUR LARGEST VOLKSWAGEN DEALER ON THE ISLAND

PREMIUM USED

73 MG MIDGET, radio, 10,000 miles $2895

73 SUPER BEETLE, radio, 10,000 miles $2795

72 MGB, radio, 2 tops $3395

72 VEGA Hatchback, radio, mags, 4-speed $2495

72 GRAN TORINO 2-dr. htp. full power, 18,000 miles $3995

71 CORINTA GT, 4-spd., radio, 37,000 miles $1895

70 AUSTIN MINI, 4-spd., radio $1395

69 CORTINA 2-dr. automatc, low mileage $1695

68 AUSTIN MINI, 4-spd. $1195

67 TOYOTA Crown Sdn. $1195

Bank Finance
Up to 60 months
on approved credit.

DOUGLAS VOLKSWAGEN LTD.
DEALER LICENCE D-1595
3329 DOUGLAS ST.

Open 9 'til 9
388-5466

150 CARS FOR SALE

SUBURBAN

# LINCOLN MERCURY

73 CORTINA SAVE $250
CORTINA SAVE $250

DEMONSTRATORS

73
METEOR RIDEAU 500
4-door, 400, V-8 engine, automatic transmission, power steering and brakes, electric rear defrost, radio, body side mouldings plus other options. Stock 3-8. Colur is ginger glamour.
Retail $5297
Demo saving $ 800
NOW $4497

73
METEOR MONTCALM
4-door 400 V-8 engine, automatic transmission, power steering, power brakes, power windows, fender skirt, electric defrost plus other options. Colour white vinyl top on light green. Stock 3-29.
Retail $5763
Demo savings $ 921
NOW $4842

73
MARQUIS BROUGHAM
4-door hardtop, 429, 4-V engine automatic transmissio, power steering, brakes, windows, twin comfort lounge power seats automatic air conditioning. Green gold metallic with vinyl top. Stock 3-16.
Retail $8248
Demo savings $1448
NOW $6800

USED

72 Toyota 2-dr., 4-cyl., 4-spd. $2095
72 Maverick 4-dr., 6, auto. radio $2895
71 Marquis Brougham, white $3650
71 VW Fastback, automatic $2495
70 Meteor station wagon $3395
69 Javelin SST $3495
65 Mercury 4-dr. $1295

CORTINA CAPRI
COMET MONTEGO
COUGAR METEOR
FORD TRUCKS

SUBURBAN MOTORS
Dealer Licence D3360
3377 Douglas
Wide open 'til 10 p.m.
386-6131

# Wille Motors

| | |
|---|---|
| 72 KAWASAKI 750—first | $1100 |
| 72 MALIBU 2-dr. ht. | $3495 |
| 70 CHARGER full power | $3195 |
| 69 AUSTIN Mini | $1395 |
| 69 CAMARO SS, loaded | $2695 |
| 68 GTX 440 auto. | $2395 |
| 68 MUSTANG convertible | $1995 |
| 68 CHARGER 413, 4-spd | $2695 |
| 68 CAMARO 6, auto. | $2195 |
| 68 JAVELIN priced right | $1695 |
| 68 TRIUMPH GT-6 | $1895 |
| 68 EL CAMINO must see | $2795 |
| 67 CAMARO 327, 4-spd. | $1995 |
| 63 IMPALA 2-dr. Ht. | $695 |

Motor Dealers Licence No. D-3309
3240 DOUGLAS 382-2313

1973
CAPRICE
Townsman Wgn.
Fully equipped with V-8; power steering, and brakes; radio. This luxury wagon has only 5,000 miles.
Remember at METRO, all reasonable offers will be accepted.
METRO TOYOTA LTD.
624 Finlayson
386-3516 386-3517

73 IMPERIAL LE BARON
President's personal car. 4 door hardtop, fully equipped including air conditioning. Tahitian gold with parchment leather interior. Buy now at substantial savings due to early arrivals of '74 models. Please contact general sales manager, MR. MACE at NATIONAL MOTORS (Victoria) LTD. Dealer Licence D 2995. Phone 384-8174.

CREAM PUFF
'64 Oldsmobile sedan, power steering, power brakes, new tires, complete tune-up, immaculate. $750. 477-6357.

1969 FORD RANCHERO V-8, automatic, power steering, new paint job, tape deck, $2,195. 112-758-9698 after 5 p.m.

'68 BUICK SKYLARK, 4-DOOR hardtop, clean, good shape, 76,000 miles, $1,800, will consider trade. 479-3134.

1964 VALIANT 4-DOOR SEDAN, slant 6 standard, good tires, radio, tested. Excellent condition. $675. 382-8670.

1967 COUGAR EXCELLENT CONDITION, power steering, power brakes, radio, automatic. Phone after 6 p.m. 478-3602 or 382-9606.

1966 METEOR STATION WAGON, V8 automatic, power steering, roof rack. Excellent condition. $1395. Cadboro Bay Service, 477-2102.

1972 DATSUN 1200. EXCELLENT condition, 5,000 miles. $2200. 382-7514 after 6.

1962 VAUXHALL SEDAN, 58,000 miles, tested to Nov. 1973, $200 or best offer. 592-7445.

1965 VOLKSWAGEN 1500 TS sedan, very clean mechanically sound, $850, 592-4957.

64 VALIANT 4-DOOR, 6, RED. $625. 382-4484, after 5:30.

'59 VAUXHALL, NEEDS CLUTCH, $60 or best offer. 388-4136.

150 CARS FOR SALE

S&H TOYOTA

# NEW 73 HILUX PICKUP $2845

(Automatic Available)

# BRAND NEW 73 COROLLA $2325

50 GALLONS OF GAS
# FREE
WITH EVERY NEW UNIT PURCHASED!
'Till Sept. 30

72 CHALLENGER, loaded, a real buy at $3695
72 MAZDA RX 100, rotary, 2-door sedan, 4-speed, radial tires. $2495
72 CORTINA 4-door $2195
70 MAR K2, automatic sedan $2495
68 COUGAR XR7 $2395
68 MONTEGO BROUGHAM. Very nice $1795
69 AUSTIN AMERICA $1195
68 FORD. Real nice! $1595
67 FAIRLANE XL Convert. $1495
67 ISUZU, very clean $895
66 RAMBLER 2 door hardtop $895
64 RAMBLER Station Wagon $795
63 FALCON, very clean $495

BACK TO SCHOOL SPECIALS

60 CHEV $100
63 MORRIS AUTOMATIC $495
65 PLYMOUTH $595
66 AUSTIN 850 $695
66 AUSTIN 1100 REBUILT MOTOR $995
68 RENAULT $695

SAUNDERS & HITCHMAN
2040 CADBORO BAY ROAD
AT FORT AND FOUL BAY
DEALER LICENCE D-3511
592-2471

AMC

Reg. Midgley's
AMERICAN MOTORS JEEP
736 CLOVERDALE AVE. 385-8756

# AMC

SPENDING ALL YOUR MONEY ON GAS??
THEN MOVE TO ONE OF THESE ECONOMY SPECIALS!

'72 VEGA Kamback wagon, one owner, 4-spd., radio. $2673

'70 ENVOY G.T. Red with black trim. 4-spd. Radio. Sharp! $1395

'69 AUSTIN American, automatic $1295

CALL AN 'AMC' GOOD GUY
Bob Allison Pat Penney
Gordie Strongman

# REG MIDGLEY

MOTORS LTD.
736 Cloverdale Ave.
385-8756
D. Lic. 1132

1967 FORD GALAXIE, 2-DOOR, small V8, power steering, power brakes. Offers. 1965 Ford 2-door sedan, custom interior, mags, needs some motor and body work. Phone between 5-9 p.m. 656-1698.

150 CARS FOR SALE

# DE PAPE

'72 BUICK
Estate Wagon
9-passenger
18,000 miles, V-8, power steering, power brakes, automatic, power windows, power seats, tilt and telescopic steering, stereo, cruise control, factory air conditioning, comfort control. Leather interior, roof rack. Luxury at its best in this station wagon.

'70 REBEL
The rare machine, 2-door hardtop, V-8, 340 horsepower, power steering, power brakes, 4-speed transmission, radio, raised white lettered tires, positraction, rally wheels. One owner. Locally 25,000 miles. A must to see.

'69 CADILLAC
De Ville
Convertible
V-8 power steering, power brakes, automatic, tilt and telescopic steering, AM-FM stereo radio, leather interior, power windows, 6-way power seats, power door locks, factory comfort control, factory air conditioning. Traded to us by local businessman. Exceptionally clean.

'68 METEOR
4-Door sedan, V-8, power steering, power brakes, automatic, radio, traded to us by local doctor, up to one of our Cadillacs. Excellent condition throughout.

'67 OLDSMOBILE
Cutlass
V-8, 4-door, hardtop, power steering, power brakes, automatic. Traded to us by local medical doctor. Very well maintained.

ROADSTERS

'71 FIAT
124 Sports
4-Speed transmission, radio, hard to find.

'71 MG MIDGET
4-Speed transmission, radio, tonneau cover. Real sharp.

'67 TR4
4-Speed transmission, radio.

Many More To Choose From

Motorcycles Wanted on Trade

REMEMBER
If You Buy Before Seeing Us You May HAVE PAID TOO MUCH

DE PAPE MOTORS LTD.
847 Yates 384-8035
Dealers Licence D-3497

# peter pollen ford

ALL SOLD WITH
7-DAY MONEY-BACK GUARANTEE

| | | |
|---|---|---|
| 72 | Ford Custom sedan | $3295 |
| 71 | Ford Ht. | $2695 |
| 67 | Chrysler | $1495 |
| 69 | Mercury Marquis | $2495 |
| 68 | Ford Galaxie | $1795 |
| 65 | Plymouth sedan | $895 |
| 71 | Chev. Ht. Impala | $2995 |
| 63 | Falcon | $695 |

'TRUCKS'

| | | |
|---|---|---|
| 72 | Mazda P.U. | $2095 |
| 73 | Courier and deluxe canopy | $2895 |

BUY WITH CONFIDENCE FROM THE VALUE LEADER

PETER POLLEN FORD SALES LTD.
1060 YATES
384-1144
DEALER LICENCE D1188

'69 VOLKSWAGEN STATION wagon, good condition, $1800 or offer. 652-1895.

'66 FORD, STANDARD, 6, $575 OR nearest offer. Tested. 382-1130.

1973 VEGA. $2,300. SEE AT SUITE 1, 1001 North Park.

150 CARS FOR SALE

# INVEST

Your Transportation DOLLARS Wisely AT

# GARDEN CITY AUTO

All Cars and Trucks Retailed over $500

Carry a
# 7-DAY
Written "MONEY-BACK" GUARANTEE

73 Cuda
67 Camaro SS
69 Mustang
70 Mach I
69 Cougar 390
72 240-Z
71 Roadrunner
72 Vette Panel Roof
69 Ford 4-spd. Cobra Jet
68 Dodge Dart
66 Buick LeSabre
68 GTX 440
72 Corvette
71 MGB
67 Plymouth 10 Pass. S-W
71 Squire wagon
72 Toyota Corolla
69 Mustang
72 Olds Toronado
71 Ambassador
65 Impala
73 Plymouth Scamp
71 Plymouth Satellite
71 Olds 442 Convt.
69 Dodge GT
69 Malibu SS
68 Cougar XR7
71 Charger
67 Cougar
67 Camaro
73 Toyota
72 Karmann Ghia
69 Cortina A.T.
66 Dodge Charger
73 LTD Squire Wagon
72 Olds Wagon
71 Olds Vista Cruiser
72 Chevy Van
71 VW Bus
66 Jeep
71 Triumph Bonnyville Motorcycle

ALL CARS
# CHECKED BY
Licensed Mechanics
WORK ORDERS UPON REQUEST

# GARDEN CITY AUTO

PHONE 382-9111
2978 DOUGLAS
# OPEN 9-10
Dlr. Licence No. D-3688

150 CARS FOR SALE

# METRO

ALFA ROMEO
SIDNEY

72 Cutlass 4-dr. town sedan
73 Corolla S/W
73 Ford Gran Torino S/W
72 Corolla 1600
70 Corona A.T.
67 Cutlass Supreme full power
70 Pontiac Le Mans full power
73 Nova 4-door Sdn. V-8, auto., full power
72 Cougar, vinyl roof, full power
72 Dodge Demon 340 2 dr. Ht., full power
71 Cutlass "S" 2 dr. Ht., V-8, auto., full power
71 Ford Torino wgn. full power
72 Toyota Corona 4-dr., auto., radio. Two to choose from
71 Pinto 3 dr. Runabout, 4-spd.
71 Comet Coupe. V-8, P.S., heavy duty 3 spd.
70 Pontiac Tempest 2 dr. H.T., V-8, auto
67 Impala 4 dr. Ht., V-8, auto. Full power
65 Malibu convert. V-8, auto., full power

AND

Many more premium units to choose from

# TRUCKS

"CHECK AND COMPARE"

72 Toyota HiLux 4-spd. radio
73 Toyota HiLux canopy, A.T.
73 Ranger F100
72 Ford F250 XLT
70 Ford F250 V-8, auto.
70 Ford F250 Ranger, full power, canopy
72 Ford ¾ ton XLT. Full power and air.
70 Ford Ranchero Squire. V-8 auto., full power.
69 Ford F100. Big "6", 4-Spd.
67 Chev. 3-ton dump
65 GMC ¾ ton panel

# METRO'S Super Lot

2360 Beacon Ave.

Open
Mon.-Fri. 'til 9 p.m.
Drive to Sidney AND SAVE!
656-4311
656-2821
METROCAN HOLDINGS LTD.

Dealer Licence D4140

'67 CORTINA DELUXE AUTOmatic, excellent condition. Asking $1100. To view after 6 p.m. 108—1233 Fairfield Rd.

1967 PONTIAC STRATO CHIEF sedan, 6 cylinder standard, tested, excellent rubber. A real bargain. $575 firm. 382-8670.

LADY DRIVEN '62 KHARMAN Ghia, rebuilt motor, new clutch. Good condition. $600. 956 Dunn Ave., after 6 p.m.

1962 VOLKSWAGEN, EXcellent condition, good tires; new paint, asking $575. 592-0453 or 383-4942.

1929 DESOTO BLUE AND BLACK, running, can be seen at 1027 Chesterfield Road.

1968 CHEVELLE SS 396 TURBO, 375 h.p., Hurst 4-speed, $2295. 479-4646.

64 OLDS SUPER 88, RUNS WELL, $250. 59 Ford, 4 door, needs tlv whee, $45 or best offer. 477-3497.

1968 ACADIAN, 327 4-SPEED, 4 barrel, mags and many extras. 478-2664.

1964 RAMBLER, GOOD TIRES, radio, automatic, tested Aug '74. $325. 478-6291.

1955 CHEV, 2-DOOR SEDAN, glass front end, $1,200. 385-4259.

FOR SALE 1971 CHEVROLET bus, 10 passenger, phone 743-9424.

150 CARS FOR SALE

# THREE POINT MOTORS

# THREE POINT Datsun Saves

'73 TOYOTA CELICA ST. WHITE AND VERY SMART! AUTOMATIC. RADIO $3695

'72 COLT 2-DR. HARDTOP. SHARP LOOKING! ORANGE WITH BLACK INT. RADIO $2395

'72 SUPER BEETLE. SPOTLESS! YELLOW UNIT, AUTOMATIC STICKSHIFT, RADIO, OTHER EXTRAS $2395

'71 VEGA HATCHBACK. SMART! BRIGHT BLUE UNIT, AUTOMATIC, POSITRACTION, OTHER EXTRAS $2495

'71 PINTO. A GOLD UNIT WITH AUTOMATIC $2295

'71 DATSUN WAGON. AN EXCELLENT EXAMPLE OF A VERY HARD TO FIND UNIT $2795

'70 TOYOTA CORONA. AN ATTRACTIVE SILVER-GREY MARK II WITH AUTOMATIC, RADIO $2295

'69 ENVOY 4-DR. WAGON. NICE SIZE, NICE LOOKING 'SHERWOOD' $1495

'69 SUNBEAM 4-DR. WAGON. A SMART LOOKING UNIT WITH AUTOMATIC $1695

'69 CADILLAC 'CALAIS' 4-DOOR HARDTOP. AN EXCEPTIONAL ONE OWNER UNIT. BEAUTIFULLY EQUIPPED. METALLIC GREEN $4795

'66 DODGE WAGON. BIG ROOMY 9-PASSENGER UNIT WITH AUTOMATIC, POWER STEERING, RADIO. $1195

'66 PLYMOUTH FURY III. HIGH MILEAGE BUT RECONDITIONED. AUTOMATIC, POWER STEERING, RADIO $995

'65 KARMANN GHIA. GOOD LOOKING WHITE UNIT. $1495

'63 CHEV. BISCAYNE $595 WORTH OF TRANSPORTATION

# Datsun Saves

at

# THREE POINT MOTORS LTD.

2620 Government at Hillside
385-6737
Dealer Licence D3075

Bad or Good Credit
NO INTEREST
Let us help re-establish your credit. Separated, divorced, single, male or female. We finance anyone. Buy and pay same location.

# Palm Motors

Instant "NO-RED-TAPE" Credit

EXAMPLES:
'66 Chev. V-8, A.T. hardtop, $300 down, 10 monthly payments, $60.
'66 Rambler $200 down
10 monthly payments $40
'63 Valiant A.T., $125 down
6 monthly payments $45.

Palm Motors Ltd.
2936 DOUGLAS
AT BURNSIDE
386-8385
Dealer's Licence No. D-2605

'62 VOLVO HANDYMAN'S SPECial, rebuilt engine, needs throwout bearing. 478-1149.

THUNDERBIRD, 1965, PREmium, low mileage, see, drive, offers. 385-7001 or 382-9927.

'71 DEMON, 340 4-SPEED, 20,000 miles, $2,900 firm. 592-9062 between 5-7 p.m.

1973 GRAN TORINO STATION wagon, all power, automatic transmission. 385-3533.

'55 CHEV SEDAN DELIVERY 283, 4-speed, mags, new paint and upholstery. $1500. 656-2040.

151 FOREIGN IMPORT AND SPORTS CARS

BLUE 1969 MGB, LEATHER upholstery, radio, excellent mechanical condition. $1,800. 479-6985 or 656-4888.

65 CORVETTE STINGRAY, 327, balanced and blueprinted, 4-speed automatic windows. Offers. Phone after 6, 479-6309.

69 MGB VERY GOOD CONDItion, radio, radials, closest offer to $1600. 592-4465.

DUNE BUGGY, REALLY DIFferent. All metal. Hardtop, rebuilt engine 700 miles. 478-8144 after 5.

969 MGB, IMMACULATE CONDIion, must be sold. 383-0563 between 6 and 8 p.m.

1967 ALPA DUETTO SPYDER, very good condition, red, radio, $2300, 592-4957.

'61 KARMAN KHIA, NEW RUBber, new brakes and shocks. Phone 748-9359 after 5.

MUST SELL 1963 AUSTIN HEAley. First reasonable offer takes. 592-4370 evenings.

1968 AMX, 390, AUTOMATIC, RAdial tires, low mileage, $2,200. 388-5848.

BMW '69 1600, EXCELLENT CONdition, $2000. 385-8363 after 4:30.

SUNBEAM TIGER V-8, 4-SPEED, 3 tops, $2500. 386-7961.

1970 MG MIDGET, BEST OFFER takes. Phone 478-7619 after 5 p.m.

'59 M.G.A. 1600
$500. 478-6325

1971 TR6, 26,850 MILES. TAPE deck. 384-3032 after 5.

66 MIDGET, HIGH PERFORMance, must sell, 382-6961.

'69 FIAT 124 SPIDER, WHOLE or part. 592-9051.

154 TRUCKS AND BUSES

# ENSIGN

Dodge TRUCKS AND RECREATION VEHICLE CENTRE

CALEDONIA at QUADRA

BUY OR LEASE 1974 DODGE TRUCKS At 1973 PRICES

½ Ton Pickups from $3218

¾ Ton Pickups from $3433

Tradesman Vans from $3354

ORDER TODAY for EARLY DELIVERY

YEAR END SELL OUT of 1973 MOTOR HOMES
Our entire Inventory Must Be Sold regardless of Profit

ESCAPADE
By
Skyline Corp.
2—20' Rear Dinette Models.
1—20' Rear Dinette With air conditioning

Priced As low as $9992 SALE PRICE

TRIPLE E
By
Neonex
1—19 ft. Chinook
1—22 ft. Chippawa
1—24 ft. Algonquin

THE ULTIMATE in Luxury
1—24 ft.
Routemaster
BY REKVEE

USED TRUCKS

73 Dodge 1-Ton With Flatdeck.
72 Courier and O.K. camper
71 Dodge ½-Ton
69 Ford Van
68 Dodge Crew Cab
66 V.W. Bus

ENSIGN
Chrysler Plymouth Ltd.
Dealer Lic. D3013
TRUCK DIVISION
QUADRA at CALEDONIA
386-2411
ASK FOR
AL HINDSON
JOHN SCULLION
FRANK MARCHANT
JIM BUNCE
STAN KONOPSKI
ED JOHNSON
Sales Mgr.
YOUR TRUCK SPECIALISTS!

154 TRUCKS AND BUSES

TRUCKS AND CAMPERS

73 CHEV ¾ ton, V-8, auto., p.s., p.b., radio, canopy.

73 DODGE ¾-ton club cab. V-8, A.T., P.S., P.B., radio factory air.

72 CHEV ½-ton pickup.

72 FORD ¾-Ranger XLT V-8, automatic, power steering, power brakes, radio, 10½' camper.

72 FORD 1-ton van, V-8, automatic transmission.

71 GMC Rally 6, V-8, automatic, P.S., P.B., extra seat.

71 CAVEMAN 11' camper, furnace, etc.

71 DATSUN pickup, 4-speed.

71 INTERNATIONAL ½-ton pickup V-8. Automatic transmission, radio, power steering, power brakes and canopy.

70 FORD 1-ton van, V-8, automatic transmission, power lift tailgate.

70 CHEV ½-ton pickup, 350, V-8, automatic transmission, radio.

70 SECURITY 8' camper, furnace, etc.

# CORNELL

3050 Douglas
385-5777
Dealer License D3497

TRI-TRUCKTOWN ON BAY ST.
"LIGHT TRUCKS FOR SALE"

71 FORD ¾-ton pickup. V-8 automatic, power steering. Only $2295
70 FORD Custom ½-ton. V-8 automatic, radio, etc. Only $2895
70 FORD Custom ½-Ton PU. V-8, 4-speed, long wide box. Only $2695
69 CHEV ½ Ton Pickup. V-8 automatic, long wide box. Only $2095
69 CHEV ½-Ton Pickup. 6 cyl., 4-speed. Long wide box. Only $1995
68 FORD ½-Ton P.U. Big 6, 4-speed. Long wide, needs minor work. Only $1395

"HEAVY UNITS"

67 GMC 950 3-Ton moving truck, 14 ft. aluminum van, Todco rear door, A-1, V-8, PS. Only $3495
63 INTERNATIONAL Lodestar 1800 tandem Dump, V-8. Very clean. Ideal spare unit. Only $3495

These and More at TRI-TRUCKTOWN ON BAY ST.
Div. of Bermuda Holdings Ltd.
Dealer PGE. Bond Lic. No. 2258.

"DEAL NOW TRADES WELCOME"

64 OLDS 88 sedan, full power $795
65 FORD sedan, V-8, A.T. $695
67 CADILLAC sedan, full power, air, like new $2995
68 CHEV sedan, V-8, A.T. $1095
63 VALIANT 2-dr. radio $395
67 INT. ½-ton P.U. V-8 $1395
67 INT. ¾-ton P.U. $1350
65 INT. ½-ton P.U., 6 cyl. $1050
66 CHEV ¾-ton P.U., 6 cyl. 4-sp. canopy $1150
69 CHEV ½-ton P.U. 6 cyl. $1995

LEN BARKLEY INTERNATIONAL LTD.
Dealer's Licence 3992
517 Herald St. 388-5508

¾-TON CAB AND CHASSIS
1972 GMC custom sport truck with only 9000 miles. V-8, P.S., P.B., A.T., radio and de luxe interior. Build your own camper or flat-deck on this one.

4x4 BLAZER
1972 Model, beautiful!

½-TON PICKUP
1968 GMC short stepside box. One owner. For a demonstration drive or more information on all units please contact KEN ALGER at EMPRESS PONTIAC-BUICK LTD., 382-7121 or 477-6308. Dealer Licence D-3482.

NOW AVAILABLE
21 only
X ROYAL MAIL TRUCKS
PRICED RIGHT
Contact MARSHALL MURRAY
NATIONAL CHRYSLER DODGE
819 Yates St. 384-8174
Dealer No .D-2995

1968 FORD 1-TON FLATDECK ON baby duals. V-8, 4-speed.
1967 Ford 850 Tandem tractor, full air, 534 motor, 5 and 4 trans. Two 40' Hi-boy flatdeck trailers, in excellent condition.
GEORGE ENG TRUCK SALES
DEALER LICENSE 2754
940 HILLSIDE 385-3054

CHEV PANEL 4x4, TWO WAGONEERS 4x4; I.H.C. Chev. cab 4x4; 2 Commandos, 4x4; 2-Ford ¾-ton pickups; panels and wagons. Dlr. Lic. No. D-3550.
VICTORIA JEEP
HILLSIDE at ROCK BAY

IMMACULATE '69 FORD ½-TON, 360 automatic, 33,000 miles, 36" canopy and new full 8' tent extension with window and door, $3,300. 652-2272 or 652-3550.

HUNTERS
4x4 Willys jeep, enclosed cab, electric winch, tow bar, reconditioned engine, new mud grips, $1000. 385-9517.

TRUCKTOWN 386-1711
Everything in Trucks
On Bay St. below Government St.
2525 Bridge St.

'62 VOLKSWAGEN, SEMIcamper van, 10,000 miles on rebuilt motor. Good condition. $800. 384-0388.

1967 INTERNATIONAL VAN 1200 series, completely rebuilt V-8 motor with 4-speed transmission $1,095. 642-5551.

1972 DATSUN PICK-UP; DELUXE canopy, extra features. Only 4800 miles. Asking $3400 or nearest offer. 384-1365 or 384-4541.

VOLKSWAGEN WINDOW VAN Body 1960, engine and transmission 1962. Runs like new. $750 or best offer. 383-9483.

1961 FORD ECONOLINE, OVERhauled motor, new brakes, good tires, panelled, tested. $750 or best offer. 479-1104.

BRAND NEW DATSUN ½-TON pickup, fully equipped.
McCALLUM MOTORS LTD.
1101 YATES 386-6168

'73 VW WINDOW VAN, AM-FM radio, 9,500 miles, roughly camperized, insulated, highest offer over $3,600. 382-4418.

1965 JEEP ½-TON PICKUP, motor needs rebuilding. $1,200. 478-4324.

73 ¾-TON FORD, 4X4, 4-SPEED, custom. As new, 900 miles. Less 10%. 642-3879.

'72 CHEV, ¾-TON, 350, CUSTOM Cab, split rims, 4 on the floor, p.s. and p.b. Phone 478-2482.

'53 CHEV PICK UP, GOOD RUNning order, good body. $300. 478-7689.

TANDEM DUMP TRNCK 10 - 12, ready to work, $2500 or offers. 246-3800.

1963 4X4 TRAVELALL, CUSTOM bumpers, 2 stock gas tanks, other extras. 478-4570.

'65 MERCURY HEAVY DUTY ½-ton, 352. 642-3191 weekends or after 6.

1969 FORD RANGER ½ TON, V-8 standard. $1600 or trade for car. 388-6394.

1967 ECONOLINE WINDOW VAN, mags, good condition. 656-5222 or 656-3250.

1968 V.W. WINDOW VAN. VERY good. 478-7894 or 383-3412

1973 FORD EXPLORER ½-TON. 2700 miles. $3700. 384-2572.

1972 INTERNATIONAL SINGLE axle dump, 5 and 2, 8-10 yard box, 5,000 miles. 652-2973.

'67 GMC ½-TON, ASKING $1450. Open to offers. 478-2267 after 4 p.m.

1966 SCOUT, 4-WHEEL DRIVE, good condition. $1,250. 388-4071.

'62 GMC ¾-TON, EXCELLENT condition, 477-9701.

'65 FORD ½-TON, 6 CYLINDER, $750. 479-7652 after 4:30 weekdays.

'66 ½-TON FORD PICKUP. $850 or offers. 384-7941, 384-9498.

'71 TOYOTA LAND CRUISER, 4 wheel drive, winch hubs, 478-4562.

158 TIRES

MICHELIN
'X'
TIRES
ALL SIZES — ALL TYPES
D and D
TIRE TOWN
1420 BLANSHARD
VICTORIA 382-7283
DUNCAN 746-7191

**158 TIRES**

NEW IMPLEMENT TIRES FOR sale cheap. 400x15; 590x15, 400x12. 2 only. 383-8233, 214 Dundas.

4 NEW 15" 60 SERIES TIRES mounted on Chev ET Mags, $300 firm 382-6341.

**160 PARTS, ACCESSORIES**

FOR SALE: 1970 CHEV. 350, 250 H.P., 11,768 miles, $450. 1970 Chev 3-speed automatic transmission, 11,768 miles, $250. 1 set 283 heads, newly reconditioned, $75. 327-350 H.P. cam and lifters, $60. Isky 280 cam and lifters, $150. 1 set 1968 Pontiac Bucket seats, $40. 1 set ET mags, $35. 1 — 1965 Chev. 3-speed standard transmission, $35. 1955 Pontiac 2-door post, no running gear, $50. Phone after 5 p.m. 656-2947.

OUR NEW LOCATION
2150 Blanshard Street
Your Car's "Heart" is the BATTERY
For a Strong, Sure Start Every Time GET an "ACME"
LOWEST PRICES IN TOWN
Delivered and Installed
FRANCIS BATTERY and TIRES LTD.

**CAR RADIO**
Custom installed—most cars
B.C. SOUND and RADIO SERVICE
931 Fort 383-4731

MARK TEN CDI SYSTEM REALly saves gas, easier on plugs and points, better performance. Kits or *assembled. Trans-World Enterprises.* 1817 Douglas. 385-1941.

RADIATOR REPAIRS, FAST TOP quality repairs at Maurice's Auto Body, 427 Beta St., phone 384-3121. Located behind the Burnside Pay and Save Gas Station.

1956 DODGE MOTOR AND trans recently rebuilt offers, 1949 Chev torpedo back, straight axle installed, offers, 478-5361.

REBUILT 225 SLANT 6 ENGINE, complete. Standard transmission. $300 or best offer. 478-5157.

WANTED: 1962 PONTIAC PARIsienne parts, good condition. 478-2278.

1961 CHEV TINTED WINDshield, rear end and axles. 383-9526.

WANTED — WINDSHIELD AND left window '56 Ford ½-ton, after 6, 478-7068.

GM 350, BRAND NEW, NEVER run. Balanced and blue-printed. Best offer to $1100. 478-2146 after 6.

DODGE 318 MOTOR AND TRANSmission, completely rebuilt except for crank 386-0147.

WANTED — FOR 1959-64 FORD ½ or 1-ton truck: Transmission and rear springs. 478-4569.

MODEL T PARTS FOR SALE OR trade. 479-4642 after 6.

'61 PONTIAC FOR PARTS. 386-7137.

'59 FORD V-8, STANDARD, GOOD tires, CJ Cam and lifters. 592-9361.

WRECKING '46 FORD 3-TON, NO motor or transmission. 477-6414.

PARTS FOR 327 ENGINE, 479-5417, 479-2703.

1951 AUSTIN, SUN ROOF. BEST offer. 386-3659.

1970 FORD MAVERICK ENGINE, complete. 6-cylinder. 642-5604.

TURBO-TRANS, OPEN TO OFfers. 386-9120.

**162 AUTO REPAIRS, SERVICE AND TOWING**

TRANSWILL AUTOMATIC TRANSmission specialists. 384-2851. Rebuilt auto transmission from $69.95. Tune-up from $11.95.

V.M. AUTO REPAIRS
Specializing in VW repairs, low *labour rates. All jobs guaranteed.* 3226 Maple Street. 383-1212.

SCRAP CARS HAULED, $15 PER car maximum charge, 478-6212.

**166 CARS AND TRUCKS WANTED**

**WANTED FOR CASH**
$ $ $ $
Sport Cars
Luxury Cars
Muscle Cars
Import Cars
Compact Cars
Motorhomes
Trucks
Motorcycles
**ABSOLUTE**
HIGHEST CASH PRICES PAID FOR LOCAL PREMIUM AUTOMOBILES PAID FOR OR NOT!
Payments too High?
WE WILL REFINANCE YOUR PRESENT CAR TO LOWER PAYMENTS
**WE TRADE**
UP OR DOWN
FREE APPRAISALS
**DePAPE**
847 YATES
384-8035
DEPAPE MOTORS LTD.

Top prices paid for your car or truck, paid for or not.
SPEEDWAY VOLKSWAGEN PORSCHE — AUDI.
Both sides of Yates
385-2415

McCALLUM MOTORS WILL PAY top dollar for any make or model car or light duty truck — call today. It pays to look at Yates and Cook.
McCALLUM MOTORS LTD.
386-6168
ALSO
McCALLUM MOTORS
COLWOOD CAR LOT
478-5622

C—A—S—H
FOR YOUR CAR
AT
SUBURBAN
PHONE GERRY
386-6131

—WE NEED CARS—
—DESPARATELY—
WILL PAY CASH OR WILL CONSIGN
HIGHEST PRICES PAID
NATIONAL MOTORS
819 Yates
Victoria's most trusted name for 69 years!

Good, Clean
CARS AND TRUCKS
WANTED
Cash in 5 Minutes
— PLIMLEY —
1010 Yates St.

CARS AND TRUCKS
Top dollar at Gem Motor Sales
480 Esquimalt 385-4311

OLDER V.W. WANTED. GOOD condition, $400 or thereabouts. 478-6557.

CASH OR CONSIGN ART'S CAR SALES

**166 CARS AND TRUCKS WANTED**

**NEED CASH?**
Highest Prices Paid
FOR YOUR
CAR OR TRUCK
Paid for or Not
DRIVE IN TODAY
2978 Douglas St.
OR CALL
382-9111
GARDEN CITY AUTO
OPEN 9-10

WANTED

LATE MODEL IMPORT AND DOMESTIC CARS. TOP PRICES FOR YOUR CLEAN USED UNITS. TRADE UP OR DOWN.
DOUGLAS VOLKSWAGEN PORSCHE-AUDI
388-5466

**AND MOTOR HOMES**

Now is the time to book off-season *storage space for your Recreational Vehicle.*

**PURVIS FLACK**
On Goldstream Ave.
is the place
IT'S A FACT
Prices on 1974 RV's will be higher. *We still have* 2 TERRYS and 4 SCAMPERS as well as the magnificent SCAMPER 28' Fifth Wheeler and a good selection of top quality used trailers, campers, and a few hardtops at substantial savings.
74 TERRYS and the SCAMPER 1900 MINI MOTOR HOME *arriving* this week.
THIS WEEK'S SPECIAL
73 STARCRAFT Galaxie 6 with gas electric fridge, 3-burner stove, furnace, spare wheel and tire, propane bottle, surge brakes — $2750. Was $2995
You're ahead of the pack with
**PURVIS FLACK**
Trailer Sales Ltd.
Dealer Lic. D 3587
SALES and SERVICE
1080 Goldstream
478-8377
Easy Terms Trades Welcome
A SATISFIED CUSTOMER IS OUR MOST IMPORTANT ASSET

JUST A LITTLE BUYS A LOT AT
**COASTLINE**
Here's what you get for
JUST ONE LOW PRICE
Hitch, mirrors, hitch installed. *Brake control, installed, car wired* leveling jacks, water hose, sewer hose hitch ball, car connector, 12 volt battery, and the trailer of your choice.
NO TRADE SPECIALS
EXAMPLE:
1973 23½' SKYLARK — w-twin 33 lb. tanks, 2-way fridge, 20,000 BTU floor ducted heat, 4-burner stove *and oven, power stove hood,* 8-ply tires, marine toilet, w-tub and shower. One piece roof, 5" frame, sleeps 5.
$4748.63
(Plus Tax)
Offer limited to present '73 trailer inventory only and will end Aug. 31, 1973.
**COASTLINE**
Trailer Centre
1915 Quadra
388-6021
NOW OPEN
10 A.M. TILL 9 P.M. WEEKDAYS
SUNDAYS 1 P.M. - 5 P.M.
"TRY US YOU'LL LIKE US"
Motor Dealer Licence No. D-3579

TRAILER SPACES MONTHLY Self-contained, spaces, will be available by the month beginning October 1, 1973, at the Inn-City Victoria Camper Trailer Park. Centrally located between Mayfair *and Town and Country Shopping* Centre. Please call in at 3430 Seymour or phone 382-4322 for surprisingly low rates.

McCALLUM MOTORS LTD. Buccaneer campers for Datsun, Toyota, and Mazda Trucks. Priced from only $1,195. It pays to look at Yates and Cook. McCALLUM MOTORS LTD., 386-6168.

1972 FORD ¾-TON, 360, V-8, 4-speed, power steering, power brakes, with 1973 8 ft. Caveman camper de luxe. Many extras with *this unit. Must see to appreciate.* 383-3353.

1972 SKYLARK 28' DE LUXE travel trailer, fully self-contained, central bath and twin beds, roll-up awning, new condition, CSA and CMVSS approved. $5800. Phone 479-2350.

TRAILER AWNINGS
Sizes to fit all trailers
$29.95 to $199.00
JEUNE BROS. OF VICTORIA
570 JOHNSON ST. 385-7731

SOFT TOP TENT TRAILER IN good condition. Sleeps 4, includes pare wheel, heater, stove, canopy, 2 mattresses. 385-0636.

CORDALANE CAMPERS
Profiled Aluminum
PARTS AND ACCESSORIES
493-A Burnside, 384-6333

24' CORSAIR MOTORHOME, AS new, low mileage, air conditioning. Jackson's, 974 Goldstream. D1389.

HEAVY DUTY UTILITY TRAILer, $150 firm, 649 Langford St. Upstairs.

**168 CAMPERS, TRAILERS AND MOTOR HOMES**

**EMPRESS Leisureland**
2524 Douglas St.
382-7121
After 6
382-5331
21' NORTH STAR Motorhome
Fibreglass front and rear sections, seamless roof. Two-tone aluminum siding. De luxe wall panelling, ample closet space, 12 volt lighting system, 110 - 12 volt converter. 18,000 BTU furnace, colour co-ordinated interior, 3 burner stove with oven, water heater, fresh water tank, holding tank. Construction features 2" channel roll bars. Handles like a car!
$14,895
ON DISPLAY AND READY TO GO!
WE RUN A VERY SIMPLE BUSINESS
(A Division of Empress Pontiac Buick Ltd.)
D.L. 3482

**HORWOOD MAZDA**
TRAV-L-MATE Campers for all import trucks
AIR CONDITIONED
CENTURION 19' MINI LINER
On both DODGE and CHEVROLET *chassis with duals,* V-8, AT, P.S., P.B., Radio, luggage rack and ladder, deluxe bucket seats, 4½ cu. ft. fridge, 4 burner stove with oven and power range hood. Forced air furnace, toilet, shower and demand water system. Completely self-contained. Accommo*dates 6.*
YEAR-END CLEARANCE
$10,495
Exclusive Dealers
JOHNSON AT BLANSHARD
385-1451
DEALER LICENCE D 1207

**WINNEBAGO**
FOR IMMEDIATE DELIVERY
—18' BRAVES
—20' BRAVES
—22' INDIANS
—24' INDIANS
—24' CHIEFTAIN
—19' MINI-WINNIES
—5th WHEELERS
CORNELL
3050 DOUGLAS
385-5777
DEALER LICENCE D 3497

**Summer Sale!**
OKANAGAN CAMPERS
SAVE
Up To
$400
PETER POLLEN FORD SALES LTD.
1060 YATES
384-1144
Dealer Licence D1188

FENNELL'S TRAILER SUPPLIES
Parts — Propane — Repairs
Profiled Aluminum
FLEETCRAFT TRAILERS
GALAXIE CAMPERS
SPORTSMAN CANOPIES
Winter Hours
Open 7 days a week
6459 Pat Bay Hwy. 652-2511

DOGWOOD TRAILER SALES
PARTS — PROPANE
RENTALS
RANDELL TRAILERS AND CAMPERS, 478-6841
2630 Deville Road
Dealer Licence D-2257
Highway 1 and Millstream Rd.

16' SCOTSMAN, SLEEPS 5, stove, fridge, etc. Good shape. $900. 479-2372.

*FOR RENT:* 13' TRAILER, sleeps 4, completely self-contained. $45 week. 478-5829.

FOR RENT—FROM AUGUST 27, *Apache hardtop tent trailer,* sleeps 6. 479-7071.

TIMBERLAND CAMPERETTES to fit import trucks. From $750. 478-2817.

WANTED: TRAVEL TRAILER reasonable and in good shape 642-5455.

14' TRAVEL TRAILER, FULLY self-contained, $750 or best offer. 386-0692.

15' GLENDETTE TRAVEL trailer, sleeps 5, 478-3475.

**168 CAMPERS, TRAILERS AND MOTOR HOMES**

S. J. Peden Ltd.
**VANGUARD TRAILER CLEARANCE**
23' VANGUARD TANDEM, tub, shower, 4 Cu. Ft. fridge, oven, furnace. SAVE $619 NOW ONLY $4941
16' VANGUARD, toilet, pressure water, SAVE $416 NOW ONLY $2669
**TRADE CLEARANCE**
13' '73 VANGUARD Trailer, 3 way fridge, oven, brakes $2195
8'6" *RAN DELL with furnace* $995
8'6" Husky with oven $1095
10' '72 Vanguard, loaded 2795
8' Canopy with floor $325
CAMPER RENTALS
**PARTS CLEARANCE**

| | |
|---|---|
| Camper jacks (set) | $112.95 |
| *10,000 BTU furnaces* | $95.00 |
| Roof Vents | $14.95 |
| Roof Rack for Boats | $39.95 |
| 3 cu. ft. 3-way astral fridge | $223.50 |
| Camper Tie Downs (set 4) | $28.95 |
| Non-toxic anti-freeze | $6.95 |
| 3-burner oven ranges | $119.95 |
| Transmission cooler | $29.95 |
| *Brophy style jacks (Pr.)* | $79.95 |
| Sani-Potti | $109.95 |

PARTS — ACCESSORIES
BUILDING?
*A camper or trailer—Plans, parts,* appliances, accessories and all materials in stock at reasonable prices.
S. J. PEDEN LTD.
D.L. 1054
2855 Quesnel St.
386-3464

impala CAMPING WORLD SIDNEY
Presents
**'Tent Trailers'**
Apache, Lionel, Otto, Steury, Venture, Leisurecraft
Fall Discounts Now!!
EXAMPLE:
*OTTO—HARDTOPS*
Any car can tow these
Were $895. Now only $695
**'Fifth Wheels'**
Olympus, Splitliner, Skippy
**'Motorhomes'**
Champion, Cabana, Olympus
(Test drive? Yes.)
ESCELLENT RADE VALUE:
1 Only — 1970 Triple 'EEE' 20 ft. Mini Motorhome 3-speed automatic Ford Econoline cab, stove and oven, fridge, furnace. Self-contained bathroom, *sleeps four,* only 21,500 miles.
Full Price $6995

OUTDOORSMAN'S
1 Only. 1973 Chev. ¾-ton truck P.S., P.B., radio, auto., with spare complete with 8' ALASKAN telescopic camper with boat racks, 3-burner stove, ice box and furnace. COMPLETE $5495.
(May be purchased separately)
OPEN IN SIDNEY
Good Selection
Low Prices
Tent Trailer Rentals
10077 GALARAN RD., SIDNEY
on Pat Bay Hwy. 656-5504
Dealer No. 2456
Open every day except Monday

CHINOOK
MOTORHOMES!
Get away from THE BOX!!
Featuring:
—The air foil principle used in race cars has been adapted to a streamlined styling that puts the windshield out ahead of the cab-over, this provides superior handling under all driving conditions.
—Enjoy the thermostatically controlled heat, front and rear entrances and optional air conditioning.
—The foam insulated body and the foam backed carpeting of the 18 plus engineered to shut out exterior noise, allowing you restful *enjoyment of the outdoor view.*
—Giant tinted safety glass picture windows.
10-YEAR BANK FINANCING ON APPROVED CREDIT.
National Motors
(VICTORIA LTD.)
VICTORIA'S MOST TRUSTED NAME FOR 69 YEARS
819 YATES 384-8174
Dealer License No. D-2995

Week'nder Campers
Caveman Campers
Layton Trailers
Country Squire Trailers
We have added to our fine line of CAMPERS and TRAILERS the famous COUNTRY SQUIRE TRAILERS BY TIMBERLINE.
Drop in and See Our '74 Models.
with their many NEW innovations, particularly the DOUBLE HOLDING TANK SYSTEM.
PARTS—SERVICE—REPAIRS
—RENTALS—
Dominion Motors
Motor Dealers Licence No. D-2946
Victoria, B.C. 1703 Blanshard
Across from the Hudson's Bay Parking Lot 385-5012

22' TANDEM TRAVELAIRE *trailer, 1970, beautiful* interior, modern appliances, must be seen to be appreciated, delivered anywhere on the island, $3850, 383-0897.

'68 TRUCK AND CAMPER, FORD ¾-ton, 360 V-8. New rear tires and heavy duty shocks. 11' Pyramid Camper, fully equipped. Sleeps 6. $2500. 478-6635.

1972 OKANAGAN CAMPER FOR *compact trucks. Immaculate con*dition, seldom used. Extras include oven and gas-electric fridge. *Price* $1575. Phone 384-3865.

MUST SELL
1972 Winnebago Indian, 22' perfect condition. 7,000 miles. Asking $12,500. 592-4343.

CUSTOM CAMPER WILL SLEEP 3 persons, *ideal for hunting or fish*ing trips, fits Japanese truck, $300. 592-6863.

1971 16' SPRITE STOVE, fridge, toilet, weighs 1500 lbs., 105 lb. hitch weight, surge brakes. Offers to $2100. 385-3533.

TENT TRAILER, $250. APPLY AT 2575 Wentwich Road.

**168 CAMPERS, TRAILERS AND MOTOR HOMES**

**WINNEBAGO CANOPIES**
— FOR —
—CHEV
—G.M.C.
—FORD
—DODGE
—INTERNATIONAL
—IMPORTS
ALL SIZES AND MODELS
CORNELL
3050 DOUGLAS
385-5777
DEALER LICENCE D3497

TENT TRAILERS FOR RENT. 386-3488.

'64 GMC VAN, FULLY CAMperized, offers or trade, 383-8382.

**169 MOBILE HOMES AND PARKS**

BOB'S MOBILE HOMES LTD.
D 1478 3657 Harriet

GO TOP OF THE LINE with TIMBERLINE
*Here now at your* Vancouver Is. Dealer this superior quality product
28'6", 25'6", 22'6" and 21'6"
HOLIDAIRE
Travel trailers, campers and motorhomes
MARLETTE and GLENDALE mobile homes
SET UP IN OUR PARK
12-64 PARAMOUNT $8995
12-69 FOUR SEASONS $10,650
12-56 GLENDALE $11,750
12-68 PARKWOOD set up on nice *semi-private lot* $13,950
386-3623 478-4979

2-BR. HOME FURNISHED $9450?
3-BR. HOME FURNISHED $13,500?
IT'S A FACT
*See the Display at Cedar Creek*
Mobile Home Park
Shawnigan Lake-Mill Bay Road. A beautiful setting of trees, creeks, golf course, recreation buildings — large "pads", brand new — We accept children over 15 and pets. All underground services, TV cable — Open for your inspection now. Call 743-9711 for information.

4 SEASONS MOBILE
12x64 2 YEARS OLD
Colonial decor, tilt out living room giving additional 4 ft. width air conditioned shag carpet, Sundeck separate tool shed on Langford lot. Quiet Street, Permanent site if desired at $55 Per Mo. In new condition, good terms available. Owner will consider offers on $12,900. For full details call Roy Hinchcliffe, City Trust, 477-9551 or Res: 592-9627.

Happy Valley HOMES
LIMITED
Dealers Licence No. D-1837
—CUSTOM ORDER A HOME EXACTLY THE WAY YOU WANT IT.
—RETIREMENT PARK SPECIALISTS.
YES—WE HAVE LOCAL PARK SPACES
2681 Sooke Road
478-8303

WAGON TRAIN
VICTORIA'S LARGEST DEALER

| | |
|---|---|
| 2515 Government St. | 386-3291 |
| 731 Goldstream Ave. | 478-73[illegible] |
| 974 Goldstream Ave. | 478-5812 |
| 6647 Sooke Rd. | 642-5533 |
| Mill Bay | 743-5571 |

OPEN 9 A.M. TO 9 P.M.
*More than 30 homes to choose from. Spaces available at* Florence Lake, Spectacle Lake and Mill Bay.
Dealers Licence No. D4-148
WAGON TRAIN HOMES LTD.
GOLDSTREAM MOBILE HOMES LTD.
*PARAMOUNT PREMIER* MONARCH AND FLEETWOOD
Modern park space available with all purchases
2885 Trans-Canada 478-1751
2994 Jacklin 478-8391
Dealer Licence No. D-2328
OPEN 9-9

TRIANGLE HOMES LTD.
Where you can buy a home for less than $14.00 per sq. ft. *fully furnished!*
10% DOWN 12 YEAR FINANCING
2435 Trans Can. Hwy
Victoria, B.C. 478-1774
D 2360
Closed Sundays

PEACEFUL LOCATION BY Spectacle Lake Provincial Park. *Only 9 left. 80x100 ft. lots,* bordered by trees. All services underground, $50 per month. To view, turn left onto Whittaker Road ½ mile north of Shawnigan Lake cutoff on the Malahat or phone C. P. Boas, 112-743-2620. No dealers please.

SAVE SAVE
New 12 wide, 2 large bedrooms, furnished, only $8950
SHILLINGTON'S MOBILE HOME SALES
1261 Goldsteam 478-1509
D3577

10X36 TWO-BEDROOM MOBILE home, completely furnished, new shag in living room, 6x7 steel storage shed, deep freeze. Set up *and skirted on lot near beach.* $4,200. 642-3889.

TWO BEDROOM DELUXE, beautifully furnished, carpeted, coloured fixtures, etc. with cabana and sundeck, at Mill Bay waterfront park. $8900. trade or terms. 385-5335.

1971 12X68 PREMIER, 3-BEDroom, fully furnished, located on the Malahat on rented property at $50 per month. $9,950 firm. 478-7672.

2 BEDROOM FURNISHED 12X48 mobile home, skirted, paved parking, fenced yard. An additional room, covered porch, carport and sundeck. 478-3533.

WANTED 2 OR 3 BEDROOM MOBile home, furnished or unfurnished, low down or rental purchase. 478-1931.

12X68 TRAILER, 3 BEDROOM, fully furnished. Asking $10,000 cash. Duncan 748-9330.

Tote-em Trailer Sales
478-1041 Days 384-8791 nights

LARGE TRAILER SPACE, 7021 Grant Rd. Sooke, $50 monthly, 478-6301.

NEW 1972 12X62 MOBILE HOME, $8,500. Stored at Triangle Homes Ltd., 478-1774.

DOUBLE WIDE, 3 BEDROOMS, good location. 382-1746.

**178 SUMMER RESORTS**

SALT SPRING ISLAND
Waterfront A-frame cabin, 2 levels, indoor plumbing, electric range and fridge, 477-1018 evenings.

**181 TOURIST ACCOMMODATION**

*QUALICUM BEACH*
Enjoy Riverside Resort, late summer and fall. Housekeeping units from $100 a month, heat and power included. Phone 752-9544.

**185 CONVALESCENT AND REST HOMES**

SEMI-PRIVATE VACANCY SEPT. 1, man and wife. Ladies or gentleman, 24-hour care, Waterfront, across from Beacon Hill Park. Information call 386-2721.

NICE, CLEAN REST HOME IN Fairfield district, 2 semi-private rooms for lady. Tray service. Laundry. Hairset. Reasonable rates. 384-1750.

SUNNY GROUND FLOOR ROOM in new home. Complete care with family atmosphere. 478-8258. Reasonable rates.

LARGE SEMI-PRIVATE OR PRIvate room for a lady. Good care and plenty of food. 382-1573 Faithful Lodge.

CHARMING ACCOMMODATION Ladies. No stairs. Nutritious meals. Kindly attention. 384-0693.

LOVING CARE FOR MOTHEr or father. Call Mrs. Mack 383-9315. Fairfield Rest Home.

**190 ROOM AND BOARD**

BRIGHT, SUNNY ROOM AVAILable for senior citizen. Excellent meals, reasonable rates, home care. Phone 383-1352, Sheffield Manor.

GRANT PLACE — RETIREMENT LODGE
998 Humboldt 384-8631
Where good food and care is of the utmost importance, 24 hr. staff.

SINGLE OR DOUBLE, CLOSE TO bus. Fairfield, working person. 382-3368.

GOOD BOARD AND ROOM. Sharing, $115. Single, $125. 592-4150.

ROOM AND BOARD FOR RESponsible gentleman in the Sooke Area. 642-5551.

ROOM AND BOARD FOR 2 UNIversity girls. 592-2265.

ROOM AND BOARD IN YOUNG family home. Sept. 1, 385-2113.

ROOOM AND BOARD FOR MAture person. Good food 382-9678.

**191 ROOM AND BOARD WANTED**

*YOUNG MAN DESIRES ROOM* and board in clean, quiet Christian home; non-smoker, non-drinker. Victoria Press Box 494.

STUDENT NEEDS ROOM AND board in quiet home near University. 385-7828. 6 to 9 p.m.

**193 ROOMS TO RENT**

TOURIST ROOMS
Single $4 and up daily
Also weekly prices
In Beautiful historic Rocabella
777 Blanshard 385-9030
Sorry, no reservations

CLEAN, COSY ROOMS. RENOvated. Single $4.50-$6.50. Double $6-$9. Weekly rates available. King's Hotel, 570 Yates, 385-9212.

BRENTWOOD. 2 ROOMS, PRIvate bath, $95. 1 room, private bath, $65. Sleeping room, share bath, $50. 652-2862.

*'55 FOR SINGLE PERSON.* Included gas, heat, electricity. Close to Victoria Press. 384-9206 anytime.

SLEEPING ROOM, COMMUNITY kitchen, separate entrance, male students or men, 479-4561.

ROOM AVAILABLE IN 2-BEDroom suite. Rockland area. $100. *After 6,* 477-1970.

WORKING LADIES ONLY. $60. *Everything* included. Available immediately. 386-6591.

*SLEEPING ROOM ONLY,* SEPArate entrance, working gentleman, high Quadra. 479-7043.

CLEAN ROOM. JUBILEE AREA. Kitchen privileges. Lady. 592-7588 after 3 p.m.

**194 ROOMS WANTED**

WANTED: LARGE SOUNDproof living quarters with stove, fridge and bathroom $75-$80 monthly. Victoria Press, Box 529.

**197 HOUSEKEEPING ROOMS TO RENT**

NEAR BEACON HILL PARK AND ocean. Attractively furnished compactly efficient housekeeping room. Private electric range, fridge, sink. $70. 385-4384.

BEACON HILL, BRIGHT LARGE 1 and 2 furnished rooms, stove, fridge, sink, cable, all utilities, from $70 to $80. Quiet, mature lady. 592-9172 or 382-6693.

WILL SHARE LAKEFRONT home with student or working person. *Very cheap to suitable person.* 478-5704.

MATURE MIDDLE-AGED LADY stove, sink, fridge. Fairfield 385-5060.

OXFORD HOTEL, 777 FORT Street. Downtown housekeeping rooms, $16.50 week. 384-5751.

LARGE WELL FUNISHED, kitchen, $69. 3071 Washington Avenue, 386-0204, 382-7409.

PEMBROKE-FERNWOOD. ONE room, quiet cent, $60. including utilities. 382-0729.

1 AND 2 ROOMS, CABLEVISION and utilities, *suit working man.* $60. 386-0042.

MATURE LADY ONLY. DOWNtown, clean, quiet, fridge, sink. 383-1277

CLEAN BRIGHT FURNISHED room, all supplied. 383-9794.

RITZ HOTEL
710 Fort St. 383-1021

**200 APARTMENTS TO RENT UNFURNISHED**

QUINTRO MANOR
3810 QUADRA
NOW RENTING
—CHILDREN UP TO 6 WELCOME
—ACROSS FROM PARK
—EXTRA LARGE UNITS
—NO TWO UNITS ON EVERY FLOOR THE SAME
—LATEST MODERN CONVENIENCES
—NICE VIEWS
—2-BEDROOM FROM $178 PER MO.
FOR VIEWING CALL 386-2437 ANYTIME
PACIFIC STRATA SERVICES LIMITED

LUXURY FOR LESS. UNIQUE 1 bedroom suite, $135. Original studio suite with bed alcove, $125. Situated in new, controlled entrance block. Located conveniently on *Quadra near Hillside.* Deluxe shag carpeting, drapes, appliances and free parking are just a few of many features. No children or pets. 386-9538.

NOW RENTING
*Lady Catherine Apts.*
420 Catherine St.
1-bedroom and bachelor units from $115. Rec. room and sauna. 386-2763.

FOUR SEASONS
Large 2 bedrooms, 2 and den, in new building. Carpets, drapes, colored appliances, sauna. Free parking and cablevision. *On quiet cul de sac.* Adults only.
954 DINGLEY DELL
Manager 383-2219

OCEAN VIEW
FROM DALLAS RD.
Attractive 1-bedroom suite New *fridge, stove and dishwasher.* Mature quiet people only, references required, $200 per month including heat. Phone 477-2922 evenings or weekend.

CAIRN VILLA
2-bedroom suite. Vavant. In parklike setting, off Old Esquimalt Rd. above Lampson on 713 Cairn Rd. *For viewing phone Manageress* Mrs. Woods, 383-3239 or 598-2764.

WATERFRONT, 912 SELKIRK
Spacious Bachelor, 1 and 2 BR
VERY REASONABLE RENT
Abaco Realty

PRINCESS LUUISE APTS.
310 Roberts Street, 1 and 2-bedroom suites. Available Immediately. 386-7455.
Utah Apartment Enterprises Ltd.

CAMOSACK MANOR
Large 1-bedroom suite, available October 1. Please phone 386-0191 for appointment to view. Adults only, sorry no pets.

**200 APARTMENTS TO RENT UNFURNISHED**

**Montreal Trust**
1065 FORT 386-2111
THE WESTBAY
531 Westbay
NEW LUXURY WATERFRONT APARTMENTS
NOW RENTING FOR SEPTEMBER OCCUPANCY
Quiet waterfront location. Large spacious apartments with sweeping views of the harbour area, swimming pool, sauna, ample parking, sorry no children or pets.
1 BR. from $150
2 BR. from $190
3 BR. from $315
Resident Manager 385-5229

ROYAL ARCADIA
866 Craigflower
Now Renting for September and October Occupancy
An indoor Swimming pool is the *feature of this new building* conveniently situated for transportation and shopping. Large, well appointed suites. Sorry, no children or pets.
1 BR from $145
2 BR from $185
Resident Manager 386-0124

CRAIG HOUSE
885 Craigflower Road
*Quiet location on bus route with* handy shopping, good parking, swimming pool and sauna privileges. Well appointed suites with W-W carpeting. Sorry no children *or pets.*
1 BR FROM $145
2 BR FROM $170
Resident Manager 382-7493

EXECUTIVE APARTMENTS
QUALITY BUILDINGS
1—SPENCER CASTLE
2 Br 2 Bath, 1300 sq. ft. luxury apartment overlooking Cedar Hill Golf Course and City. Deep pile carpeting, washer, dryer, garburetor, swimming pool and recreation *area.*
Immediate occupancy $290
2—OAK BAY WATERFRONT
2 Br. 2 bath, 1400 sq. ft. on this *prime waterfront location with a* beautiful view of the sea and Mount Baker.
Immediate occupancy $400
LEELA HEIGHTS
1527 FORT STREET
Located at a popular Oak Bay Junction for good transportation *and shopping. Excellent rental va*lue—a child under 2 welcome.
2 BR $170
Resident Manager 384-7981

RESERVE NOW
for October 1, 1973
HYBURY HOUSE
3868 Shelbourne Street
1 BEDROOM, $143
1-BEDROOM AND DEN, $163
2-BEDROOM, $185
Includes
Indoor swimming pool, hydrotherapy pool, sauna, billiard room, wall-to-wall shag carpet.
*Caretaker in attendance* 11 a.m.-7 p.m.

1678 FORT STREET
ROYAL SOVEREIGN APTS.
AVAILABLE OCT. 1st
FEATURING SAUNA BATH AND ROOFTOP LOUNGE, WxW
*(Transportation available)*
1 Bedroom $145
Resident Caretaker, 382-3396

1791 ROCKLAND AVE.
ROCKLAND HEIGHTS
AVAILABLE OCT. 1st
On transportation. Balconies
Washing facilities each floor
Bachelor $110
*Resident Caretaker,* 388-6349

A. BERNARD and CO. LTD.
655 Fort 384-9335
3 Br. Condominiums
(Rent or Purchase)
Up to 1336 *sq. ft. of deluxe living* area. Sep. entrance, washer, dryer, fridge, stove and drapes *included. W-W shag carpeting* in all bedrooms. Close to town, Esq. Senior High School ½ block; rents $225 per month.
Purchase for $22,900 to $26,900 with low down payment and IMMEDIATE POSSESSION. Will take house or appliances in trade.
SHANGRI-LA ESTATES
383-4568 Anytime
L. and J. Developments Ltd.

ENJOY VICTORIA
In Cool Quiet
DUNSMUIR HOUSE
(Off Esquimalt Road)
*Terrace Garden Setting*
Ocean View from large patio
1 and 2 bedroom suites
Adults only
831 Dunsmuir Road 388-4943
Utah Apartment Enterprises

DUNSMUIR ROYALE APTS
801 Esquimalt Road
383-7454

VIST VILLA APTS
734 Lampson
385-6546
Well Appointed Suites.

1-BEDROOM SUITE, IN LANGford, wall to wall carpet, drapes, cablevision, own balcony, $135. Available October 1st. No children or pets. 478-3547. Suite 1-2771 Jacklin Road.

DELUXE 1 BEDROOM END *suite in new block. Wall to wall* shag. Drapes. Coloured appliances. Balcony. Free parking. Heat, hot water, cablevision. $135. Available Sept. 15th. To view call 385-5428.

SIR JOHN FRANKLIN APTS.
3287 Quadra St.
1 bedsoom deluxe suite in new building, October first. Adults only Bus at door. For viewing phone 385-1985 or 658-5132.

OAK RIDGE HOUSE APTS.
1 bedroom apartment available to rent September 1st. 2646 Cook Street, Further Information call 386-0736.

$120, 2-BEDROOM, MODERN, heat, hot water, fridge, range, 877 Old Esquimalt Rd. Adults, 382-5243, 384-5459.

JAMES BAY — 2-BEDROOM suite. Wall-wall *carpet, drapes,* fridge, stove, carport, controlled entrance. 383-1556, $185.

SORRY NO VACANCIES %
Monte Carlo Casa Montigo
Vancouver Villa
G. and O. Holdings 598-1624

$120. ONE-BEDROOM SUITE. Available October 1. Heat, Cablevision. 1239 Park Terr. Esquimalt. 385-2925.

GONZALES, CLOSE TO BUS, sea, shopping and park. 1 bedroom, prefer quiet mature male. 382-9531.

TIDELINE APTS.
1470 Dallas Rd.
SORRY NO VACANCIES
Resident Manager, 382-5851

FAIRFIELD, BEDSITTING room, kitchen, sharing bathroom. $70. Middle-aged or elderly only. 383-9227.

SEVEN 1-BEDROOM SUITES, $135. One 2-bedroom suite, $155. No *children, no pets.* 478-3353.

1-BEDROOM, SMALL APARTment, *opposite Jubilee.* October 1. $110. 382-9514.

ORCHARD HOUSE
647 Michigan
382-4650

BACHELOR, VACANT, 1116 North Park, fridge, stove, $60. 383-1995.

4-ROOM SUITE AND 2-ROOM suite or whole ground floor. Children and pets welcome. 386-3892

3 ROOM, SELF-CONTAINED suite, Esquimalt, $100. 384-7285.

**200 APARTMENTS TO RENT UNFURNISHED**

Park Pacific
WATERFRONT
NOW RENTING
BRAND NEW
THE SEAPORT APARTMENTS
200 DALLAS RD.
156 Large, finely appointed suites located on the Waterfront at Victoria's gateway to the Pacific across from the breakwater.
—Wall to wall shag
—China shelves
—Luxury appointments
—Enclosed pool
—2 billiard tables, workshop
—Therapy pool-sauna
—Best soundproofing
—30" fridges in all suites
—Frost-free fridges

| | |
|---|---|
| Bachelor | $138.00 |
| 1 Bedroom, seaview | $172.00 |
| Two Bedrooms from | $195 |

Two courteous resident managers and wives to assist with your move in and care for your every need. No children or pets please. For further information call: Mr. R. Bowlby, 383-2225.

AQUARIUS APARTMENTS
Park, Ocean and Mountain Views. Close to waterfront and town. Large deluxe suites.
—Hydrotherapy pool and sauna.
—Billiard and games room.
—Hobby room, workshop.
—Covered parking, 2 elevators.
—Excellent sound proofing, double wall insulating, concrete floors.
2 Bedroom, Sept, 1st. $190
—Courteous resident manager.
All suites contain shag carpeting and luxury appointments.
Call Mr. and Mrs. G. Page. 384-1316. No. 415-215 Oswego.

MT. TOLMIE RIDGE APTS.
*Panoramic views, outstanding* large suites on a six-acre private park.
—Heated indoor swimming pool.
—Hydrotherapy pool and sauna.
—*Billiard room — View lounge.*
—Hobby room — Workshop.
—3 elevators — Concrete floors.
—Excellent soundproofing.
—Enclosed parking included.
—Many suites contain two bathrooms and shag carpets.
1 Bedroom, den Oct. 1st $200.00
MR. and MRS. McINDOE
No. 221—1900 Mayfair Dr.
598-3821

For details and transportation to view all above suites, call Mr. R. Bowlby, Prop, Mgr. 383-2225

DANE DEVELOPMENTS 383-6222
1215 JOHNSON
ONLY 5 LEFT
DELUXE
BACHELOR SUITES
Separate kitchen plus eating area. *Walk-in closets,* wall-to-wall carpeting, spacious bed-sitting rooms, 10 min. walk from centre of town, controlled entry. RENTS FROM $129. FOR FURTHER INFORMATION CALL 383-6222.
NOW RENTING
ATTRACTIVE NEW 29-SUITE APARTMENT
268 SUPERIOR ST.
OCCUPANCY OCT. 1ST
LARGE SUITES—W-W CARPETING
LATEST IN SOUND-PROOFING
ELEVATOR (FOR OCCUPANCY)
MOFFAT APPLIANCES
*CONTROLLED ENTRANCE*
CABLEVISION
HOT WATER HEAT
1

## 206 DUPLEXES TO RENT

NEW EXECUTIVE, 3-BEDROOM suite, 1½ blocks to ocean and Saxe Point Park, shopping centre, schools and arena, within walking distance. Partial sea and Olympic view. Wall-to-wall carpet, stove, fridge, full basement $300. Please call 477-8458 or inquire 1170 B Greenwood.

OCTOBER 1ST, 4 ROOM SUITE upper duplex, newly decorated, mature couple only. Sorry no children or pets. $125 per month includes automatic oil heat, stove, fridge and drapes. 479-4464, 911 Edge Place.

SIDNEY, NEAR NEW 2-BEDroom, full basement, drive-in garage, heat supplied. 10387A McDonald Park Road. 384-4489. References. $189.

OWER DUPLEX, 1-BEDROOM, oil heated, close to town. Phone 386-3211 between 9 a.m. and 5 p.m. Ask for Don.

UPPER ONE-BEDROOM DUplex, near Jubilee Hospital, suitable for clean reliable couple or ladies. 386-8121, 1909 Birch.

UPPER DUPLEX, FRIDGE AND stove, immediately available, everything included, $135. 383-3186 after 6 p.m.

## 207 DUPLEXES WANTED TO RENT

MATURE COUPLE REQUIRE duplex in Oak Bay or Fairfield. Commencing October 15 or later. 383-3367.

## 210 HOUSES TO RENT UNFURNISHED

### 3-Br. Condominiums
(Rent or Purchase)

Up to 1336 sq. ft. of deluxe living area. Sep. entrance, washer, dryer, fridge, stove, and drapes included. W-W shag, carpeting in all bedrooms. Close to town, Esq. Senior High School ½ block; rents $225 per month. Purchase for $22,900 to $26,900 with low down payment and IMMEDIATE POSSESSION. Will take house or appliances in trade.

SHANGRI-LA ESTATES
383-4568 anytime
L. and J. Developments Ltd.

GORDON HEAD TOWNHOUSES
Blair and Larchwood
Perfect for family living, 2 and 3-bedroom units. Spacious living room and dining room. Wall-to-wall carpets, including all appliances, rumpus room, full basement, separate courtyard, beautiful playground. No dogs or cats. Within just 3 blocks of all schools.
477-5422
Phone between 4 p.m. - 8 p.m.
Managed by Edgecombe Proper-Limited

MORNINGSIDE WEST
LARCHWOOD AND LAVAL
During September we will have some 3-bedroom townhouses available. Featuring 2 and 3 bathrooms, full basements, automatic oil heat, 1,220 and 1,281 sq. ft., w.w. carpeting, drapes, fridge, range, washer, drier, fireplace. Rents from $275.
Byron Price and Associates Ltd.
385-2458

ARE YOU ENERGETIC. WANTed responsible family to rent older triplex near Hillside-Douglas. You can sublet 2 suites and live very cheaply. Ideal for contractor, plumber, electrician, etc., as is zoned, and has huge high drive in basement. Will supply paint for interior. We have completely painted exterior. This is a good deal. 384-0912.

LARGE 3-BEDROOM HOME. Lake Hill area, suitable for professional man requiring some seclusion and space, but close to town large living room, dining room, swimming pool, lovely garden, close to schools, shopping, and bus. $350 per month. Available Sept. 30. 479-6468.

BRAND NEW AND BEAUTIFUL with carved burnt beams, old oven, fireplace, huge master bedroom suite, ¾ acre treed lot, lovely view, next to Marina in North Saanich. A unique opportunity for a small family to lease at $350 per month for 2 years. 477-5469, after 5 p.m.

BEACH TOWNHOUSE — SIDNEY Luxury 3 Bedrooms, 3 baths, 10 steps to the beach and Private Dock. Magnificent view of the Harbour and Islands. $400 per month or best offer.
PEMBERTON, HOLMES LTD.
384-8124 Night 384-8126

A STEP TO THE BEACH
AT CADBORO BAY
3 bedroom home available September 1st with 1 year lease, $350 per month. Cadboro Bay Realty. 477-9511.

CLEAN MODERN 2-BEDROOM brick home, plus carport. Available October 1st. $200 per month Arthur E. Haynes Ltd. 739 Fort. 386-3271.

HILLSIDE SHAKESPEARE, 2 bedroom home plus den, partial furnishings, suit retired or business couple, references, $200, Victoria Press Box 535.

SIDNEY, HANDY TO AIRPORT, modern home, 5 bedrooms, available 15 September. Older children acceptable. References required. Will consider lease. 592-6436.

MODERN, 3-BEDROOM HOUSE, Jubilee area. Rent includes heat, light and water, $250. Vacant. 477-2923.

2-BEDROOM HOME, LARGE LIVing room, in business quarters, near Woodwards. $120 per month. 4-6 p.m. 382-4015.

PAN-ABODE, 2-BEDROOMS, North Saanich, some cooking is required. 656-3479.

1-YEAR-OLD, 3-BEDROOM, NObasement home in Colwood. Has to be seen. $225, 478-1834.

UNIVERSITY GARDEN HOMES. $225 and $250. No vacancies. Reserve for October 1. 386-6235.

THREE BEDROOM OLDER house, $195. month. 560 John St. 386-9142.

WANTED — GIRL TO SHARE house. 388-9616, 5-8 p.m.

## 211 HOUSES TO RENT FURNISHED

SEASIDE HOME ON GALIANO Island, 2 bedrooms, fireplace, furnished. Available to mature persons on 10-month lease at $150 per month. Reduced rent for tenants willing to assume responsibility for some maintenance. Phone 539-5569 between 9-10 a.m. or 435-4324 Burnaby.

WINTER OCCUPANCY, 1 AND 2-bedroom cottages, $80-$125 per month, includes utilities. Mountain View Resort, Shawnigan Lake, 112-743-2044.

NEW 2-BEDROOM COMPLETELY furnished and equipped with linen and dishes, winterized beach chalets at Youbou for $160. Box 83, Youbou, B.C.

COSY COTTAGE IN SUBURBAN area, for mature married couple, only, no pets, 1 block to store — beach — churches. $110. 658-5224 (10 a.m. - 11 a.m. only).

## 212 HOUSES WANTED TO RENT

URGENTLY NEED IN UPLANDS or Rockland area near private schools, 4-5 bedroom home. Large property. Preferably with indoor pool. Will lease 1-2 years. 386-3833 or 642-3663.

MATURE EXECUTIVE, WIFE and 20- year old daughter require to rent 3, or 2 bedroom quality home, Oak Bay, Lansdowne or Fairfield Vicinity. Phone 592-2658 Happy to furnish references.

YOUNG COUPLE, ONE CHILD, employed Colonist, desire 2-bedroom home; modest rental, fairly central. Excellent references. 477-4309.

IF YOU DON'T WANT TO SELL your home, we have reliable tenants waiting to rent. Phone Mr. Marshall, Boorman Investment Co. Ltd.. 386-9212.

OCTOBER 1. UNFURNISHED house or duplex. 2 or 3 bedrooms. Tattersal - Blenkinsop - Lakehill - Cedar Hill - Swan Lake, up to $220 per month. 382-8320.

YOUNG COUPLE WITH FAMILY require 2-3 bedroom house, moderate rate. Willing to maintain and garden. 383-0881.

2 YOUNG WORKING MEN TO rent house with small acreage within commuting distance to Victoria. 592-7736.

URGENTLY NEEDED, SEPtember 1st, 1 or 2-bedroom house. Preferably in outlying district. Phone between 8 - 4:30, 388-3667.

TO 3-BEDROOM HOUSE WITH or without option to buy. Have substantial damage deposit. 478-8237.

RESPONSIBLE WORKING COUple needs one two-bedroom house with yard up to $155. References. 384-2065 after 6.

2 OR 3-BEDROOM HOME WANTed October 1st, Colwood-Langford-Metchosin area. Phone 478-2274.

YCUNG FAMILY 2 SMALL children wish to rent house. 658-8805.

## 212 HOUSES WANTED TO RENT

WORKING COUPLE REQUIRE 2 or more bedroom home, in Langford, Colwood, Metchosin area. Willing to redecorate and maintain property on lease with option basis, or purchase with minimum down. Prefer seclusion and privacy. 478-2304 mornings or late evenings.

## 215 HALLS, WAREHOUSES, STORES AND OFFICES TO RENT

IF YOU ARE LOOKING FOR A modern office space in an older building,
Full Air Conditioning.
All facilities.
From 900-1200 sq. ft.
Rent Reasonable.
Downtown Area.
Close to Parking.

PROPERTY MANAGEMENT DEPT.
KER and STEPHENSON LIMITED
385-3411

PRIME GROUND FLOOR SPACE
OAK BAY AVENUE
HIGH TRAFFIC COUNT
AVAILABLE SEPT. 1st.
RENT $150.00
Ideal for boutiques, specialty shops, etc. 400 sq. ft. (13'x31'). Separate front and rear entrance. Ample parking included. Contact 388-5491 or resident manager Mr. Hutchins, 592-6193, 2025 Oak Bay Ave.
PARK PACIFIC APARTMENTS LTD.

### PROFESSIONALS

Doctors, dentists, accounts; space available in new building to suit your needs — 600 to 2,000 sq. ft. One block from Jubilee — Good parking and other amenities. View until noon and after 8 p.m. 384-9264.

1939 Lee Ave. — 385-5911
HATLEY HOLDINGS LTD.

OFFICE SPACE
AVAILABLE IN NEAR NEW BUILDING IN ESQUIMALT AREA. VERY REASONABLE RENT. SPACE IS FROM 600-800 SQ. FT. AND UP. CALL MR. ANDERSON, 382-2721 FOR DETAILS. TUDOR ESTATES, 2030 DOUGLAS.

QUALITY OFFICE WAREHOUSE
This new 50,000 sq. ft. office warehouse complex is just being completed. Units as small as 1,700 sq. ft. available. For details call J. B. LAW—R. I. MURPHY
PEMBERTON, HOLMES LTD.
384-8126

COMMERCIAL STORE SPACE on Esquimalt Road for rent, available approximately October 1st. Ideally suited for retail, office or professional services. 600 sq. ft. and good parking. Phone 386-1713 for particulars.

DOWNTOWN
2,800 sq. ft. Ground Floor Store, office or showroom. Completely renovated.
Royal Trust Co. 388-4311

LANGFORD, 1002 GOLDSTREAM, retail store and or professional office space. Ample parking. 477-4925.

WAREHOUSE FOR LEASE, from 2300 sq. ft.—7000 sq. ft. between Douglas and Burnside on Alpha Street. Phone 656-4066.

822 Cormorant St. Modern office space available now. 360 sq. ft. with 2 parking spaces. $120.
Royal Trust Co. 388-4311

NEW OFFICE AND WAREHOUSE for rent in good location. 382-9607; 388-4801.

10 OFFICES IN APPROXImately 2,400 sq. ft. area. 382-6728.

## 233 MORTGAGE LOANS AND INSURANCE

WE SPECIALIZE IN FINANCING
LAND
DEVELOPMENT
OR
SHORT-TERM
HOLDINGS
ANYWHERE
IN B.C.
1ST OR 2ND
MORTGAGE LOANS
HOMES
ACREAGE—WATERFRONT
ALSO CASH VALUATIONS ON EXISTING MORTGAGES OR AGREEMENTS GIVEN WITHOUT OBLIGATION
COURTESY TO FELLOW BROKERS
CALL L. THOMAS SN.
PHONE COLLECT
OFFICE 384-7128
RESIDENCE 479-6382
Douglas Hawkes Ltd.
990 Blanshard St.
Victoria, B.C.

HOME OWNER'S LOAN
Immediate cash available for second mortgages. Borrow up to $10,000 on the equity in your home. No bonus. No prepayment penalties.
HOUSEHOLD REALTY
Corporation Limited
HOUSEHOLD FINANCE
Corporation of Canada
See your phone book for an HFC office near you

CANADA PERMANENT TRUST
Prompt
First Mortgages
at competitive rates
Call W. Morson or N. Thomas
386-1361
CANADA PERMANENT TRUST
1125 Douglas Street

MORTGAGE MONEY
Any amount at current interest rates. Quick decisions. Interviews evenings and weekends. Call JOHN ADDICOTT.
BROWN BROS. AGENCIES LTD.
"Since 1918"
1125 BLANSHARD ST.
385-8771 (anytime)

FIRST AND SECOND MORTGAGE FUNDS AVAILABLE AT COMPETITIVE RATES. UNLIMITED FUNDS, CONVENTIONAL AND PRIVATE. QUICK DECISIONS. CALL MR. McKENZIE, 386-7521 (anytime). BOORMAN INVESTMENT CO. LTD., 1111 GOVERNMENT ST.

MONEY AVAILABLE TO BUY MORTGAGES OR AGREEMENTS
NEW OR EXISTING
K. M. JACOBSEN, 382-9191 or 658-8679

CANADA PERMANENT REAL ESTATE DIVISION
MONEY TO LOAN ON MORTgages. Quick decisions. Also agreements and mortgages purchased for cash. See us for top price.
A. BERNARD and CO. LTD.
655 Fort Street 384-9335

MORTGAGE FUNDS
Available for residential properties. Current rates, quick decisions.
BOB JONES 652-1141
BRENTWOOD PROPERTIES AND INSURANCE AGENCY LTD.

VIDCO
386-1381
Any amount, instant decisions
MORTGAGE FUNDS

MONEY AVAILABLE
Low rates for First or Second Mortgages, Interim Financing Building Loans, Refinancing.
P. R. BROWN and SONS LTD.
762 Fort St. 385-3435

CASH FOR YOUR MORTGAGE or agreement for sale. Quick decisions and highest prices paid. M. Braithwaite, Financial Survey Ltd., 384-9305, Res. 592-0638.

MONEY FOR FIRST, SECOND, third mortgages, interim financing also available for commercial or residential. 388-5740.

## 234 MORTGAGES FOR SALE

WE OFFER THE FOLLOWING xcellent Mortgage proposals:

—1st mtge. duplex, zoned light industrial, Victoria city. Amount required $10,000, 10%, 3 yr. term, value $16,500.

2—1st mtge. $25,000 12% on firm appraisal of $57,000.

3—$35,000. 1 yr. term. 15% on new building being constructed. Requires $20,000 now balance on completion.

Contact D. MacGillivray
ROBERTS INVESTMENTS LTD.
Bank of Commerce Bldg.
702-1175 Douglas St. 388-6691

QUALITY
1ST MORTGAGES
We have a wide range of selected 1st mortgages available at going rates of interest. A number of these are being totally insured at no cost to the investor.
If you have $3,000 or more and wish to discuss mortgage investment phone Vincent Holmes.
PEMBERTON, HOLMES LTD.
1002 Gov't. St.
384-8124

## 235 WANTED TO BORROW

FIRST MORTGAGE, $17,450 at 10½%, 5-YEAR TERM.
FIRST MORTGAGE, $12,000 at 10½%, 5-YEAR TERM.
FOR DETAILS CONTACT MR. McKENZIE, 386-7521.
BOORMAN INVESTMENT CO. LTD.
1111 GOVERNMENT ST.

REQUIRE $13,900 FIRST MORTgage, 10¾%, 15 year ammortisation, 5 year term, urgent. Call Irene Dalziel, Island Pacific Realty, 477-6380 or 388-6231.

## 240 BUSINESS OPPORTUNITIES

### RESTAURANTS

Good family business — 60 seats. High walk traffic area near the Empress $12,000.
Excellent Restaurant—ALL NEW equipment—in a shopping plaza—shows a good return. $21,900.
Dining Lounge—interesting decor, very good clientele—fantastic potential. For information please call:
THE ZIEGLER'S
388-4271 592-1768
J. H. Whittome and Co. Ltd.

### HIGH PROFIT BUSINESS FOR SALE

Includes land, buildings and equipment. Easy terms on asking price of $195,000.

Your trade of a house or land considered as part payment.

CONTACT CHES HAYS, 477-8324, or 384-8001, THE ROYAL TRUST COMPANY.

IF YOU HAVE BEEN THINKING you would like to own your own business here is a great opportunity to do so. I have just listed one of Victoria's longest established tractor services. Price includes business, and all equipment. Included in the equipment are 4 tractors, 2 of which are almost new, and many attachments plus a half-ton truck. This business is priced low at only $33,000 for quick sale as owner wishes to retire. Phone for further details, Shirley McLeod 384-9335, 478-8695.

A. BERNARD and CO. LTD.
655 Fort 384-9335

### Your Own Business At Minimum Cost

ON NORTH QUADRA, COMMERCIAL ZONED, STORE FRONT AND REAR LIVING QUARTERS IDEALLY SUITED FOR GROCERIES, BEAUTY SALON, RADIO-TV SALES AND REPAIRS OR YOUR CHOICE. JUST $35,900—ACT QUICKLY!
Murray Rothschild
477-9393
BRENTWOOD PROPERTIES LTD.
652-1141

### DRESSMAKING AND STORE $5000

Lock, stock and barrel. Tremendous opportunity in fast-growing Shawnigan Lake. Large store in strategic location. Ideal to expand with wool, dry goods, embroidery and the like. No competition for miles around. Phone J. Ettema at 83-7115 or 743-5311.
Shawnigan Realty Ltd.
Shawnigan Lake, B.C.

NEW LISTING
$49,900
LICENSED COMMUNITY CARE CENTRE
Licensed for 7 beds at present. Excellent location close to sea. Very solid older character constructed home in immaculate condition. Large lot 61x179. Very large low interest rate mortgage. Dont miss this one. Call now to view.
CAROLYN WELDON 598-1480
CAROLYNNE PERRY 479-7041
Homefinders, Wall and Redekop
386-2911

$19 HOURLY PROFIT — OWN business with one service man. Quickly learned. Easy to do. Operate from home. Little over $1,000 starts your own nationally advertised business while continuing present job. Investigate immediately before your territory is taken. Free booklet explains everything. Send today. Then decide. Duraclean, C3-6E6 Duraclean Building, Deerfield, Illinois, U.S.A. 60015.

### PRIVATE SALE Central V.I. Waterfront Resort

305' of Waterfrontage
A complete resort with many, many extras. Must sell due to poor health.
$325,000 — 592-4335

TAKE OUT AND DINING Lounge Restaurant adjoining 20 unit 2 year old Motel, both enjoying excellent revenue in rapid growth area. Contact A. Bonnell, Box 399, Port McNeill, North Vancouver Island.

CUSTOM TRACTOR SERVICE with 1969 Ford diesel tractor, 1967 Ford 1-ton truck and a complete line of equipment. Price $19,000. Central Saanich Tractor Service Ltd., 652-3306.

FLORAL BOUTIQUE SHOP IN Heart of Town. Opened only 2 weeks. Owner must sell due to illness. 5 year lease. Inventory about $2,000, plus fixtures. $4,500 652-2087 or 383-3235.

TV RADIO AND RECORD SHOP, major franchise $300,000. Gross, excellent 25 year history, owner retiring, bargain. Phone 746-5171 or 746-4260. Hall Mackenzie, H. W. Dickie Limited, Duncan.

FOR SALE
Owner-operator trucks. Guaranteed annual work. G. W. Clifford, OK Trucking Co. Ltd., 760 Topaz, 386-3414.

MARINA, COWICHAN BAY, ramp, fuel, four homes, three lots, $174,000. H. MacKenzie 746-5171 or 746-4260. H. W. Dickie Limited, Duncan.

MUST SELL, A VENDING SERvice, a well established business, approximately 14 hours work a week. Ideal for an extra income. 656-3574.

NO COMPETITION
Modern new beauty salon for sale, in outlying area. Grossing $30,000 plus. Information Victoria Press, Box 479.

GROCERY STORE. PROPERTY, building and equipment. $19,500. Stock extra. By owner. Days, 656-3812 or evenings 656-4102.

ILLNESS FORCES SALE OF profitable equipment rental business, $20,000 gross sales per year, selling for $23,000, can be financed. 383-1971 or 382-7013.

SERVICE STATION LEASE, Sooke location. 642-5943, 642-3626 after 5 p.m.

FOR SALE — LAWNMOWER REpair shop, saw sharpening, keys cut. 304 Island Hwy. 479-1431.

SMALL SHOP WITH GREAT POtential. Ideal for pensioner. $1800. 382-3533, 598-4071.

## 240 BUSINESS OPPORTUNITIES

### HOBBY CRAFTS

Low rental lease in a popular shopping centre location. Sales increasing daily, assuring an excellent return. Asking $11,000 plus stock. MLS 4457.
479-1667 BILL ANDERSON 479-6648

### LADIES NOTE

You could operate this small grocery and confectionary — built into a lovely 2 bdrm. home, while hubby continues with his trade. Well established clientele and good profit potential. Asking price plus stock $37,000. MLS 5205.
479-1667 BILL ANDERSON 479-6648
J. H. Whittome and Co. Ltd.
Royal Oak Branch

PUB-LIKE ATMOSPHERE
In this delightful 40 seat restaurant located in a key shopping centre location in Victoria. Making a good profit no but could be greatly increased with energetic promotion. A perfect husband and wife operation. Owners retiring. $25,500. Call GLEN McGREGOR 384-8001 or Res. 477-3675. The Royal Trust Co.

PRIME TOURIST ATTRACTION
Just 7½ miles from city centre and a few blocks from Trans-Canada Highway, Frontier village contains over 25 buildings and scenes. Over 2 acres of wooded wonderland with frontage on three roads—property also contains a very nice 2 bedroom house and three building lots at rear of village. Owner estimates $75,000 in antiques included. Very anxious to sell due to illness. Asking $185,000. To view contact
Mike Myers 478-5561 384-6362
BLOCK BROS. REALTY LTD.

### OFFICE BUILDING THREE-STOREY

Attractive appearance, superior construction, quality furnishings. Two and one-half years old office building, fully tenanted, mostly with professional clientele. Elevator, parking, etc. Full price $225,000. For details re-financing, viewing, statements, etc., call STAN JAMES, 386-2955, or Res. 592-3740 or WAYNE SCOTT, 386-2955 or Res. 479-6087. Mayfair Realty.

REST HOMES
$90,000—Located in the Rockland area, this home is extremely well developed, immaculate and professionally operated. There is ample room for expansion. For an energetic young couple and a good living could be made from same.
$60,000—James Bay close to all amenities, licensed for 12 and full. Clean and well operated. Try your offer and down payment. VICTOR M. SMITH 383-8593, LEN DREGER 479-5764 or CANADA PERMANENT 382-9191.

### EXCELLENT BUSINESS OPPORTUNITY

Laundromat, 18 washers, 6 double dryers, boilers etc. Building and 2 bedroom home on busy fourway corner. Todays best buy at $48,900, $10,000 down will handle. FREDDY STARKE 388-6231 or 479-3866. Island Pacific Realty.

COFFEE SHOP
Located in the downtown area with seating for 29 people this is an ideal setup for a husband and wife team. Asking $18,000 with convenient terms arranged. MLS.
Call:
HEATHER GAMMON
386-7737 or 478-2607
Tuffrey and Mills Realty Ltd.

### REDUCED $2,000

Established variety store business in excellent area of other busy shops. Low rental lease. Postal sub-station contract. $12,500 plus stock. Vendor transferred. For full particulars call LEIGHTON NOBLE, 386-2955 or res. 658-8968. Mayfair Realty.

CHARTER BOAT BUSINESS
New vessels specifically designed for West Coast and ocean charters. 1974 bookings and lease of shore base desired. Comfortable and spacious home afloat plus substantial income and excellent opportunity for expansion. Some financing available, Victoria Press Box 495.

IMPORT STORE DEALERSHIP
Excellent opportunity available on Vancouver Island to own your own Import Specialty Shop. This is an established store, one of many locations in B.C. and Alberta. Total investment less than $10,000. Write to Mr. Farrington, 1604 Island Highway, Victoria, B.C. or phone 478-5022.

SPORTING GOODS
This business must be sold. The owner will consider any reasonable offer on the asking price of $19,900. (5061)
JACK DAVIS, 386-3494 (24 Hrs.)
WESTERN HOMES LTD.,
817 Fort St.

BUSINESS: THE HAND MAIDEN, 510 Fort Street. Wall-to-Wall carpet, completely decorated, 400 sq. ft. plus upstairs workshop. Handcrafted goods. Very low rent. Bastion Square area. Partnership — ½ of business or ownership, $800 or substantial offer. 477-8434; 6 p.m.-8 p.m.

TRAILER PARK — AUTO COURT Established, steady business year round, waterfront, 14 acres; 45 units plus lots of room for more. $116,000 down payment. Price $245,000. Call Fred Marconi. MLS 5257.
MARCONI REALTY 386-3941
302 - 620 View St. Victoria, B.C.

### GOLDEN YEARS

For immediate sale, this immaculate centrally located rest home includes 16 units plus owners suite. Financial data to be presented by Roderick Davies 746-6971.
Homefinders Wall and Redekop
Duncan 746-4154

RESTAURANT
Located in popular shopping centre. All modern equipment, seats 59, 5-year renewable lease. Open 7-5. Excellent for man and wife operation. For details, phone LLOYD ELLIS 658-8222. Island Homes Ltd., 2504 Douglas St.

SPECIALITY SHOP, PRIME LOcation. 479-7782, after 6 p.m.

TRANSPORTATION COMPANY for sale. 112-749-3481.

## 244 REVENUE PROPERTY

HOLDING PROPERTY
75 ft. frontage Burnside. 2-bedroom stucco home with self-contained suite in high basement on 75x119 ft. lot. Asking $31,000. Low down payment to good covenant. Call Bill Sidhu or Dave Taylor at City Trust, 477-9551.

DUPLEX
YATES STREET LOCATION
5 rooms each side, fire places in living rooms, full basements with drive-in garages.
Land 90 ft. frontage and 131 ft. depth zoned R-3. Beautiful redevelopment location.
ASKING $59,000
Mrs. I. Wellings 598-2733
Harold Groos 598-1793
Robert Investments Ltd.
702 - 1175 Douglas St. 386-6691

### MARINA

Fantastic operating marina with swimming pool, store, lounge, laundry facilities. Chalets for the great escape, located near B.C. Gove. ferry terminal, terrific family operation with 13.62 acres, oodles of waterfront plus a renewable foreshore lease. Call RUSS McDOWELL, 386-3231. BLOCK BROS. REALTY LTD.

MOBILE HOME PARK
Trailer Park on nearly 4 acres, with 900 foot frontage on a beautiful lake only 8 miles from centre of Victoria. Terrific opportunity for agressive party. Call JACK Greenwood 386-2911. MLS. Homefinders Wall and Redekop Realty Ltd.

SIDE BY SIDE DUPLEX
Within 1 mile of city hall, 4 rental units in this building. Income $520 per month gross. $55,000. MLS 4920 Mr. A. H. Page, 477-1841 or 382-9983.
BLOCK BROS. REALTY LTD.

UP AND DOWN LEGAL TRIplex, also commercially zoned in downtown Sidney. Fully renovated, bachelor, one bedroom and 2 bedroom suites. 656-1240.

## 244 REVENUE PROPERTY

### 7 SUITES Near Beacon Hill Park

CLOSE TO QUEEN VICTORIA HOSPITAL. BEAUTIFULLY KEPT BUILDING. SOME OF THE SUITES HAVE HAD THE SAME OCCUPANTS SINCE 1969. HOT WATER HEATING. WALL-TO-WALL CARPETING. WASHING FACILITIES. INDIVIDUAL STORAGE AREAS. RANGE AND REFRIGERATOR INCLUDED IN EACH SUITE. FOUR SEPARATE GARAGES. ARTISTICALLY LANDSCAPED GROUNDS. AN EXCELLENT INVESTMENT FOR HUSBAND AND WIFE OPERATION. MINIMUM MAINTENANCE REQUIRED. NECESSARY FINANCING OR TRADE COULD BE DISCUSSED. FOR MORE DETAILS PLEASE CALL AS SOON AS POSSIBLE.
$101,500
W. G. Moore
Res: 658-8681
Off: 386-3231
BLOCK BROS. REALTY
1800 BLANSHARD STREET

### UP & DOWN DUPLEX APT. ZONED AREA

BEAUTIFUL CONDITION, 2 BEDROOM MAIN FLOOR, 1 BEDROOM UP. LARGE LIVING ROOM WITH FIREPLACE, DINING AREA. VERY LARGE ELEC. KITCHEN, LOTS OF CUPBOARDS. PEMBROKE BATH. VERY GOOD APPLIANCES INCLUDED, 2 FRIDGES, 2 RANGES. FULL BASEMENT WITH DRIVE-IN GARAGE, OIL-O-MATIC HEATING WITH EXTRA ROOM IN BASEMENT PLUS LAUNDRY AREA, PLUMBED WASHER AND DRYER. GOOD LARGE LOT CLOSE IN TO TOWN — AN EXCELLENT HOLDING PROPERTY. IT'S A MUST SELL. OWNER WILL CARRY ENTIRE BALANCE WITH REASONABLE DOWN PAYMENT. EXCLUSIVE WITH
LEN LE DOUX
385-9765 OR 382-9852
Asking Price
$31,000
CHARMAN PACIFIC REALTY LTD.

### RITHET'S
for
Real Estate
Insurance
Appraisals

REVENUE SIDE BY SIDE
LOCATED IN JAMES BAY
Close to bus and all services. 5 rooms and bath plus 3 rooms and bath. Full basement. Live-in-one-side and have a steady income. $5,000 mortgage at 7½. 80 P.I. Reasonable taxes. Now offered at $25,000. Call:
Edward C. Clark
GORGE ROAD MOTEL
5-yr.-old motel showing a good return, in immaculate condition, wall to wall carpeting, all set up with 17 kitchen units. 35 modern units, room for expansion. Close to city centre. Owner may consider an apartment block as an exchange on this court. Full price $380,000. Terms available. Call Harold Ware of Gardner Realty Ltd. 385-7721 or 598-4358 (res.)
REST HOME
Fully occupied for nine guests showing a good return. Good older home with good wiring and plumbing. 4 rm. modern suite for owner. Home is situated on a 60x132' lot, and there is an extra lot 60'x132', all on the sewer and both lots are duplex zoned. Price asking was $59,000, now reduced to $49,500 for home and vacant lot. MLS 4027. Call Harold Ware of Gardner Realty Ltd. 385-7721 or 598-4358 (res.)

BROWN BROS. on LANSHARD
385-8771 (ANYTIME)

TERRIFIC OPPORTUNITY
33 SUITES
Approx. $11,200 per suite. This 2-year-old apartment block is just minutes away from Downtown, and is fully rented. Good terms available.
FULL PRICE $370,000
Please Call TED GRAVES, 385-8771 (anytime).

3 SUITES PLUS LAND VALUE
A solid conversion in the Jubilee area with 3 excellent suites and a partially finished suite in the basement. The upstairs is a completely self-contained large 2 bedroom suite. The main floor has 2 very spacious self-contained bachelor suites. The basement has a partially finished suite. Lot size is 76' x 120' in an area surrounded by apartments, giving a potential land value. Good value at $36,000.
W. WEISS 385-5894
C. SALMOND 477-3626

BRAND NEW 27 SUITES
take over now and save $600 approx. per month to year end. Save approx. $2500 per year on this 9¼% 1st mortgage from current rate. Need $120,000 cash to mortgage. Cash flow of $11,576 tax free, easy to obtain, and your return is higher still. Let your money work for you the easy way, especially this building. Confidentially only call Mr. A. Cohen at 386-8321. Homefinders Wall and Redekop.

HISTORY IS WRAPPED UP IN this waterfront duplex. Side by side and further development possible in the seven upstairs rooms. Zoned R3 garden apartments Two bedrooms either side. Full basement, separate meters and furnace. There is no better holding property or development area. (Mrs.) Pat Forbes, 383-2520 or 477-1841. BLOCK BROS. REALTY LTD.

CITY REVENUE
Excellent rental location and situated very close to city centre. Side-by-side 4-plex with 3 1-bedroom units and 1 2-bedrm. Each suite has its own basement, drive-in garage and oil hot air furnace. Price $44,500. Please call Mr. T. Anderson, 386-3585 res. 592-3385. Victoria Realty Ltd.

IT'S GOT POSSIBILITIES
4 Plex close to town only $37,500, sure it's older! Sure you gotta clean it up a little! But you don't get anything for nothing. So give me a call and let's make a deal, at 386-8321. Gordon B. MacDonald Homefinders Wall and Redekop.

## 244 REVENUE PROPERTY

### QUALITY DUPLEX

Duplex — one-year-old — close in. Features cathedral entrances with cedar siding and stucco exterior; one side is approx. 23,000 sq. ft. with large entrance hall's, Lv. Rm. with FP. In feature wall; Dn. Rm., Kitchen, Bathroom, and 2 Bd. Rm. up. Lower level has Rec. Rm. with bar area and FP. Also additional 2 Bd. Rm. if needed and 4-pce. Bath. The other side is completely finished with 2 FP., 2 Bd. Rm., 2-4-pce. Bath Rm., plus Kitchen area on each floor which makes a beautiful in-law suite on the lower floor. W-W carpets throughout. Only $68,500.

### UP and DN DUPLEX

JAMES BAY
Older with 1100 sq. ft. main floor, 900 sq. ft. upper floor, separate heating and new wiring. $28,500 with $9,500 down.

### JAMES BAY

Damaged Tri-Plex. Older Tri-Plex needing extensive repairs and renovations on apartment zoned lot. Value mostly in land. $29,000.00 asking.

BERT BADHAM
Off. 388-9172 RES: 383-5062

FARMERS & MERCHANTS TRUST

"REAL ESTATE HAS A PRICE INTEGRITY IS PRICELESS"
731 FORT ST.

### WANTED

SIDE-BY-SIDE DUPLEX — OAK BAY — FAIRFIELD. UP TO $60,000
EDITH GUTEMAR
479-1667 385-0808
J. H. Whittome and Co. Ltd.
Royal Oak Branch

OFFICE AND WAREHOUSE PACE AVAILABLE IN NEW BUILDING IN ESQUIMALT. EARLE TABOR 652-3417 or ISLAND PACIFIC REALTY 388-6231.

FORT—COOK AREA
Interesting revenue property grossing $648 with excellent future potential. Just $42,900. Call G. Ireland—Res 658-8408 or MONTAGUE REALTY 384-9318.

245 REVENUE PROPERTIES WANTED

BROWN BROS. on LANSHARD
385-8771 (ANYTIME)

URGENTLY REQUIRED — an 8 to 12 suite apartment block up to 10-year-olds. Purchaser has $60,000 down payment. Please call TED GRAVES 385-8771 (anytime).

URGENTLY REQUIRED
Small apartment of four suites or more, any good area. Up to $75,000. must show good return. ANNA CHANDLER 384-6939 or 385-8784.
Douglas Realty Ltd.

## 247 COMMERCIAL OR INDUSTRIAL PROPERTIES

LANGFORD COMMERCIAL
263' road frontage on prime corner site. Commercial building of 3,000 sq. ft. Bonus of 2-bedroom home. $60,000 cash with bal. on terms.
SHIRLEY WILDE
388-4271 478-2459
J. H. Whittome and Co. Ltd.

LANGFORD COMMERCIAL BUILDING
3200 sq. ft. concrete block building right in the heart of Langford. Ideal retail or warehouse space. Vendor anxious. Buy, rent, lease with options or trades accepted. Call today, FRANK ALLEN 478-4808 or CANADA PERMANENT 382-9191.

ASKE HOLDINGS LTD.
Company requires commercial lots big or small, with or without buildings. Please call 656-1162.

COMMERCIAL LOT 5400 SQ. FT., Audley St., Cloverdale St. area, $28,000 385-1806.

90,000 SQ. FT. COMMERCIAL. 382-9963.

## 250 HOUSES FOR SALE

CITY TRUST
477-9551

FAIRFIELD DUPLEX
816 LINDEN AVE.
Exceptionally well kept up-down duplex located near Rockland. Full price $48,900 with good financing available. To view call Don Jones 477-9551 or Res. 598-1353. MLS.

### 2 BEDROOMS

WE NOW HAVE 3 EXCEPTIONALLY CLEAN 2-BEDROOM FULL BASEMENT HOMES IN FAIRFIELD AND SOUTH OAK BAY. CALL DON JONES 477-9551 OR RES. 598-1353.

HENRY
BITTERMAN
LTD.
2700 Government 386-2971

SAVE . . . $$$ . . . HUNDREDS
Our Commission—only 4%
4% 4% 4% 4% 4% 4% 4% 4%

IMMEDIATE POSSESSION AVAILABLE
3 or 4 Bedrooms
Could be 3 and a den. Also has a large dinging room, hot water (radiator heat). Clear title, good terms available at $27,000. Drive by 625 Broadway Ave., then phone 386-2971, Mr. Bitterman.

### EVERGREEN HOMES

2811 Douglas St.
Open 'til 7 p.m.. 384-9715
THE WARMTH OF WOOD
The excitement of planning your own home.
Why pay rent?
Plan your own home from Evergreen's Award-Winning Designs

MT. TOLMIE
PANORAMIC VIEWS
Custom-built, NHA 3 bedroom, 1½ bath, executive home. 22x15 living room, fireplace, separate dining room with sliding glass doors to 22' sundeck. Large convenient kitchen, eating area, built-in range and oven. Plaster and oak floors throughout, some wall-to-wall carpeting. 20 ft. above ground rec room, sliding doors to patio. 2-car garage plus trailer or 3rd car parking and turnaround. Beautifully landscaped 70x160 lot, close to University, Racquet Club and shopping. Early possession! Reduced to $46,000. MLS 5144.
Dickie Agencies Ltd.
D. L. Dickie 382-4312

### SOUTH OAK BAY Waterview

Solidly built (1937) comfortable, informal family home. Cape Cod style. Grey aluminum siding. Duroid roof. 4 bedrooms, 2 complete bathrooms. Living room with fireplace. Dining room with large sundeck off. Modernized sunny kitchen. Den with fireplace. Too many cupboards. Hot water heat. Full basement. Large lot with creek. Short walk to elementary and secondary schools and boys' private school. $75,000. By owner. Phone 592-1450.

2-BEDROOM HOUSE, MOVE TO your own lot, offers. 652-1026 or 652-1591.

## 250 HOUSES FOR SALE

D. F. HANLEY AGENCIES LTD.
3293 DOUGLAS ST.
385-7761
OR
3021 SHAKESPEARE ST.
388-4294

WANT A BRAND NEW HOME?
Talk to a DFH Realtor
CHUCK ANDREWS
at 385-7761
OR
BOB LANGTON
at 388-4294
about
"Waverley Terrace"
(BEAUTIFUL BRENTWOOD BAY)
27 homes designed with your comfort, convenience and pride of ownership in mind. $35,900-$38,900.

—D.F.H.—

250 HOUSES FOR SALE

Island Pacific Realty

3200 QUADRA 388-6231

## ON THE BUSES

Or walk to Woodwards, two or three bedroom home in immaculate condition, throughout. Asking only $35,300 with really good financing. Square L.R. with fireplace. Excellent roof and wiring etc. Quickly call CHRIS GREIG 388-6231 or 382-1130.

## TOWN & COUNTRY

2 bedroom home located one block away. This home is immaculate with beautiful landscaping. Corner lot on dead-end street. Big kitchen with lots of cupboards. Priced at only $28,900. A must to see. OLE KNUDSEN 479-5784 or 388-6231.

## LANGFORD

Lovely little 2 bedroom home in spotless condition on large secluded lot. L.R. and cab. electric kitchen. Utility drive in garage. $25,500 MRS. MCKEAGE 479-5868 or 388-6231.

## COLWOOD

Are you a gardener? or are you a builder? 3 BR home plus extra lot of .64 acre, both available for only $39,900. GRAE LANGSTON 388-6231 or 386-6596.

## LANGFORD

2 bedrooms, older solid home on large lot with lots of nice trees. large L.R. and kitchen with cupboard, 20x20 workshop or garage. Asking $25,500. IRENE DALZIEL 477-6380 or FREDDY STARKE 479-3866 or 388-6231.

## LANSDOWNE AREA

3-bedroom family home with large living room, fireplace, compact kitchen and large eating area. Drive-in garage and 4th bedroom down. Good-sized lot with extra parking. Exclusive with FREDDY STARKE. Try your offer on the asking price of $36,900. 388-6231 anytime.

## LANGFORD AREA

80x240 industrial-zoned lot with large 1,500 sq. ft. 2-bedroom home, partly new, partly 7 years old. Ideal for artisan. Asking only $28,900 FREDDY STARKE, 388-6231 anytime.

## $27,900

3-bedroom home with full basement and finished rec. room, 1 block to Glen Lake — close to schools, shopping and transportation. Near new fridge and stove included. Vendors will consider agreement for sale. This is an excellent property. Call now. 388-6231. MLS. BERNIE LEDUC.

## DUPLEX

Side X Side — one bedroom each side, large L.R. and kitchen and utility room. Easily maintained lot. Small greenhouse and sun area. Best view of city. All for price of one house. View by appt. only. HELEN OLDFIELD, 383-3179 or 388-6231.

BUNGALOW

2 bedrooms, Living room with F.P. Cabinet kitchen plus ample storage. Nice retirement close to bus and park. New ML. Call HAZEL CAMPBELL 382-8956 or 388-6231.

## 3 BEDROOMS $24,900

Set on a beautiful lot, this home offers privacy and quiet. Attached garage, no basement. Call CHRIS GREIG 388-6231 or 382-1130.

## WALK TO TOWN

Small lot, large 3 bedrooms, asking $21,900 but will listen. IRENE DALZIEL, 388-6231 or 477-6380.

## LANGFORD LAKE VIEW

Approx. three acres, large two bedroom home with part basement; this is a really nice home with a good water view. Asking $39,900. IRENE DALZIEL 388-6231 or 477-6380.

J. D. BOSDET LTD.

120-727 Johnson St. 386-3128

## $27,500

Esquimalt
Older Home
3-Bedrooms
Fireplace
Full Basement
1st Mtge. at 9%
MLS 5312

## $33,500

Town and Country
2-Bedrooms plus 1
Fully Renovated
Developed Basement
Brick Fireplace
Two Sundecks
Easy Financing
MLS 5179

## NEW EXCLUSIVE $35,500

Carnarvon Park
2-Bedroom
Full Basement
Dining Room
Fireplace
Oak Floors
Large Rec. Room
Sun-deck,
Drive-in Garage
Neat as a pin.

## CORDOVA BAY

Executive home
Fantastic Seaviews
1700 sq. ft. on main
4 Bedrooms
2½ baths
½ acre lot
Shake Roof
30 days possession
Price reduced to $63,000.
MLS 4970
Ed Kraft 382-0660
Bruce Pollok 385-2651
Office 386-3128.

HENRY
BITTERMAN
LTD.
2700 Government 386-2971

SAVE . . . $ $ $ . . . HUNDREDS
Our Commission—only 4%
4% 4% 4% 4% 4% 4% 4% 4%

## 3 BR.—LANDSCAPED

Glen Lake area — 1 Yr. old
Full, high basement — Clean.
Sep. DR. — Carport — Deck
Quiet Street — $36,500

## VIEW — CHARM — 1 ACRE

5 Minutes to Downtown
Seclusion — Privacy — Beauty
Within the City — On bus
Spacious — Gracious living
Worth it at — $60,000

## FAIRFIELD REVENUE

4 Units — 4 Bathrooms
Be a Landlord — Clean — Neat
You would like this one

386-2971 BLAIR SCOTT

250 HOUSES FOR SALE

WHITTOME'S

706 FORT ST. 388-4271

## Don't Miss This!

2 yrs old, immaculate, quick possession! 4 bedrms, 1½ bathrms, kitchen with eating area, attractive living rm with fireplace. Sundeck off dining rm. Downstairs — roughed in plumbing, rec. rm., workshop and laundry rm. — carport. Large well landscaped lot. Dedicated park at the rear — Don't miss this lovely home! Wall-to-wall carpet throughout. To view: 388-4271 THE ZIEGLERS 592-1768

## Land, Land, Land Central Saanich

11½ acres, 2500 producing apple trees. 3 to 5 yrs old. A comfortable modern home, full high basement, sundeck off the dining room, fireplace in good size living room. Irrigation pond and cabin on property. One of the best orchards in the country. To view:
388-4271 THE ZIEGLERS 592-1768

## THE GORGE

3 bedrooms, full basement, large living room with corner fireplace, sep. dining room and bright kitchen. Rec room, work shop. Extra large lot! $32,500. To view:
THE ZIEGLERS
388-4271 592-1768

## 40 ACRES

Salt Spring Island—can be subdivided into 10 acre portions—Has water plus water rights. 5 excellent view building sites — $55,000.
388-4271 THE ZIEGLERS 592-1768

## UPLANDS WATER-FRONT

Luxurious contemporary home nestled on a secluded acre of beautiful waterfront in the heart of Uplands, with seawall and private beach. Beautifully built, impeccably maintained with over 3,300 sq. ft. of family living. Most attractive exterior, sparkling white siding, stone trim, heavy shake roof, double garage with electronic eye. All rooms very spacious with 4 bedrms., 2 4-pce. deluxe bathrooms. The elegant Living Room, formal separate dining room and superb kitchen afford lovely views of the garden and sea. The busy Executive will love the large panelled den with open fireplace. If you are looking for a waterfront home in the Uplands area, please phone for an appointment to view this lovely home — you will appreciate the many luxury features it has to offer for your living enjoyment.

## GERRIE HUTTON 388-4271 386-3927

## JUST LISTED $31,500

ANOTHER OUTSTANDING CONDOMINIUM FOR YOU. Close to the seafront with a beautiful sea and mountain view yet sheltered from the wind, this 2-bedroom apartment is an exceptionally pleasant place to live. Large (18x13) living room, guest-size dining and the bright and generous kitchen with superior appliances including dishwasher may be closed off for entertaining. The building is of quality construction and invites gracious living. There is plenty of storage space both in the apartment and in the well finished and lighted basement which also offers sauna, recreation with pool table, workshop and exceptional laundry facilities. Well established council and good management keeps maintenance costs low. To view by appointment call:
ELEANOR SANDERSON
388-4271 384-9610

## Jubilee Hospital Spotless

An older immaculate two-storey home with three large bedrooms, one on the main floor. Cozy living room, large separate dining room and kitchen with eating area. A delightfully secluded back yard. Cherry, apple, pear trees and flowers galore. Close to shopping, transportation and hospital. A pleasure to show. Asking $29,500.
TED RADWAY
388-4271 477-6176

## Colwood Estates New Listing

Call for information
388-4271 THE ZIEGLERS 592-1768

J. H. WHITTOME AND CO. LTD.

Wall & Redekop Homefinders Realty Ltd.

DOUGLAS STREET 386-2911

NICELY TREED—DISTANT VIEW
4 bedrooms, large kitchen, wired for washer-dryer, drive-in garage stucco. Close to shops and schools. Cedar Hill area. Call
JANINE HALL 386-2911, 592-6826

DUPLEX ZONED, ML 5217
Income plus spacious living could be yours. Close to town, in high view location. Large dining room and kitchen. Buy or trade. Asking $32,900.
AUDREY GRIMSHAW, 386-2911

SEEING IS BELIEVING!
This immaculate 2-bedroom home plus one in basement has everything for comfortable living, with the added luxury of a rec room that is large enough for a pool table. The sundeck off living room provides for those hot lazy days. All this for $33,500! For viewing, call me anytime.
BARBARA WILLARD 386-2911, 592-1453

NEW LISTING—WEST BAY
Why rent when we have a dandy little starter like this? Bright kitchen 4-pce. bath, living room, WW shag, 2 bedrooms down—carpeted, plus 1 bedroom up. All this on an easy to keep lot. Realistically priced at $21,900. MLS 5325. For appointment to view, call
SHARON GILL 478-3312, 386-2911
ERIC HODGKINSON 382-0047, 386-2911

CARNARVON PARK AREA. ACCOMMODATE UNIVERSITY STUDENTS
Enjoy the comforts of spacious living in this large kitchen, separate dining room and 3 bedrooms. Additional 2 panelled bedrooms and 3 pce. bathroom in full basement. Drive-in garage. Pick your own peaches. Be near to shops and schools. Asking $39,900. To view this immaculate home, please call
JANINE HALL 386-2911, 592-6826

LANGFORD
Two bedrooms on main floor plus 3rd bedroom, recreation room and utility area in full basement. Large living room. Eating area in kitchen. Large sundeck, carport. Immaculate home situated on 50x193 foot lot. Quiet area, low taxes. Asking price of $31,500. For appointment to view, please call
MARILYN MOORE
478-2482, 386-2911

CHESTERLEA AREA MLS 5323
Owner transferred—Cathedral entrance. 9 Yrs. old, on very large lot. 4 bedrooms, 2 full bathrooms. Act quickly $35,900
AUDREY GRIMSHAW
386-2911 anytime

RITHET'S for Real Estate Insurance Appraisals

250 HOUSES FOR SALE

WALL & REDEKOP HOMEFINDERS REALTY LTD

BLANSHARD ST. 386-8321

VICTORIA
$18,900
Fantastic starter: 2 bedrooms, living room and dining room. Great Holding Property. MLS 5230. Please call J. H. Whalen at 386-8321 or Res. 382-7975.

MARIGOLD
$19,900
Lot size 66x132. 3-bedroom bungalow, electric heat. MLS 5054. Please call J. H Whalen at 386-8321 or Res. 382-7975.

VICTORIA WEST
$21,200
Two Bedrooms, interior redecorated, large lot 50'x158', new furnace, wiring and hot water tank. Garage and workshop. MLS 4982. Call Fred Molyneaux at 658-5429.

SIDNEY ATTRACTION:
Appealing 3 or 4 bedrooms home situated near schools, beach and marinas. Spacious kitchen with ample cupboards W.W. throughout. Floor to ceiling fireplace in living room. Sliding glass doors off dining room lead onto attractive rock patio. Beautifully landscaped. For more details or to view call May Hamilton at 386-8321 or 656-4692.

ITCH AND SCRATCH!
Do you "itch" to buy a good revenue property, but don't have the "scratch." Well I've got a Dandy Duplex in Sidney for only $29,900. Located on approx. ¼ acre lot. It has a large 2-bedroom suite on one side and a spacious 1-bedroom suite on the other. The terms are easy, give me a call now to view at 386-8321, Gordon B. MacDonald.

$17,500. WOW!
What can you buy these days for $17,500. Well let me show you. Real value here in a great 1-bedroom suite on ground level. Close to Beacon Hill Park, shops and bus. Ideal accommodation for retired couple or new marrieds. Includes stove, fridge, drapes, carpeted, controlled ent. Call me now for appointment to view. Gordon B. MacDonald, at 386-8321.

FAIRFIELD 4-PLEX
House with large suites near Rockland. Excellent return, low maintenance, view by appointment call Eleanor Bray at 386-8321 anytime.

SOOKE — WATERVIEW
Nearly 16 acres of park-like setting. Two bedrooms on main floor with two roughed-in in basement. Immaculate condition. Price for acreage and home $67,500. Call John Jenkins or Joan Huckerby at 386-8321.

OAK BAY—ULTRA DELUXE
2 BEDROOMS—6 MONTHS OLD
See this immaculate post and beam, beautifully carpeted, home with floor to ceiling fireplace, large bright kitchen with eating area, lovely landscaping. MLS 5002. Call Margaret Bridger at 386-8321 or at 592-4778.

MILL BAY
Ideal location for Bamberton personnel. Nearly new four-bedroom home, features fireplace wall in living room, dining room and extra cupboards in kitchen. Tastefully decorated, nicely landscaped large lot, asking $31,900. To view call Eleanor Bray at 386-8321 or 592-1130.

SSC

SWINERTON, STEWART CLARK LTD.

1318 Blanshard 385-2481

GORDON HEAD—SHELBOURNE NEAR NEW

IMMEDIATE POSSESSION

Lovely Hucker built residence featuring . . . Cosy living rm. with brick fireplace and Wall-to-Wall Carpet . . . 11x9 Dining Rm. with W-W carpet and sundeck off . . . Modern Electric Kitchen with breakfast area . . . Sparkling 4-pce. vanity bathrm., 3 nice size bedrms., full basement with roughed in rec. rm. and bedrm. Auto Oil Heat . . . Wired Dryer . . . 9¼% Financing at a Full Price of $39,500.
D. OKKER 478-4501

WATCH THE SHIPS TWINKLE BY . . .

from the Living Room and Den of this spacious no-step bungalow conveniently situated on Dallas Rd. Comprises entry, and thru halls, large L.R with FP, 12x9 dining rm., elec. kitchen, 13x10 laundry and storage room, 3 generously proportioned bedrooms, 14x11 panelled den (or 4th BR), private patio, 2-car garage off rear lane. There is much more to tell about this excellent Exclusive Listing — so call NOW for details and appointment to view.

PRICE $37,300
ED JUPP
385-2481 Res. 592-1019

SOUTH OAK BAY
A most beautifully appointed home in the popular Newport Area, has good sized receiving hall, 24x16 living room, separate 14.6x13 Dining room, 14x10 Den, 17x13.6 Master Bedrm plus another bedroom, 2 full vanity bathrooms, an intriguing kitchen with dishwasher, disposal etc. and dining nook. Top quality carpeting and golden oak floors. Hot water heating at $69,500. Please call Mr. Custance, 385-2481.

## NEW HOME BUYERS!

ONLY 6 NEW HOMES LEFT UNDER CONSTRUCTION IN GORDON HEAD AREA FROM $36,900 AT 9¼%. BUY NOW AND CHOOSE YOUR OWN COLOR SCHEMES AND CARPETING, ETC. NO OBLIGATION, NO PRESSURE — JUST GOOD SERVICE AND RELIABLE COUNSEL. ACT QUICKLY — YOU'LL BE GLAD YOU DID. PHONE ME NOW!

Murray Rothschild
477-9393 OR
Brentwood Properties Ltd.
652-1141
Try It! You'll Like It!

Montague

1028 BLANSHARD 384-9318

BRAND NEW 2-BEDROOM HOME
$28,750
$1,250 DOWN

PHONE DOUG MACKILLOP
384-9318 OR RES. 384-0308
MLS 5170

250 HOUSES FOR SALE

BROWN BROS. on LANSHARD

385-8771 (ANYTIME)

CLOSE TO TOWN.
An older no-basement house on 45x90 lot. Living room, dining room with fireplace, large kitchen, 3-pce. bathroom. 3 bedrooms upstairs. Just off Cook St., near Pandora. Exclusive. $20,000. CEC PEARCE, 385-8771 (anytime).

HIGH GORGE
BACHELOR PAD?
STARTER HOME?
RETIREMENT RETREAT?
Call it what you will, but this cozy 1-bdrm. home won't last long at the new low price of $17,900. Located within walking distance of the Gorge, shops and schools, this large corner lot (55x151) offers fruit trees, and potential for further development. The interior boasts of professionally modernized kitchen and panelled living room with quality wall-to-wall carpeting. Drive by 2896 Inlet, but please do not disturb owner. Call now for an appointment to view. JANE LILLEY, 385-8771 (anytime) or 592-9074.

SIDNEY
REDUCED $2,000
On a quiet cul-de-sac. 2 bedrooms, WW carpet and fireplace in living room, large kitchen, high concrete basement with bedroom and full bathroom. MLS 5180 Asking $30,500. JOE RICKARD, 385-8771 (anytime).

## CHARMAN PACIFIC REALTY LTD.

608 Broughton St.
385-9765

## OAK BAY NEAR LANSDOWNE SLOPE

LOTS OF ACCOMMODATION IN THIS 1,300 SQ. FT. HOME, BUILT in 1958. 18 FT. LIVING RM. WITH FIREPLACE, SEP. DINING RM. VERY LARGE EATING AREA IN KITCHEN, 3 LARGE BEDROOMS PLUS 2 MORE LOVELY FINISHED IN FULL HIGH BASEMENT. THESE HAVE WALL-TO-WALL CARPETS; ALSO 3-PC. BATH DOWN. WOULD MAKE IDEAL STUDENT ACCOMMODATION. WALKING DISTRANCE TO UVIC. APPLE PLUM AND PEACH TREES IN LARGE BACK GARDEN. PARKING GALORE FOR CARS, BOATS, TRAILER, ETC. ASKING ONLY $39,000. MLS 4655. CALL LEN LeDOUX AT 385-9765.

## IMMEDIATE POSSESSION 4 BEDROOMS

Carport, sundeck, older home at 1457 Ocean View, close to Cedar Hill park. $26,000 with terms. Also, 3 bedroom plus full undeveloped basement.

## OLYMPIC VIEW

3240 Cedar Hill Rd.
IMMEDIATE POSSESSION
$25,000. Terms.
385-9765 ALF PORCHER 384-5823

## A NEW HOME FOR YOU HIGH ON A HILL

3-bedroom home over 1,300 sq. ft. located on a quiet cul de sac. Excellent views — treed lot. Many fine features including stone fireplace, 25x16 rumpus area. Low interest mortgage. Priced at $50,000.

ALSO

3 brand spanking new homes on quiet cul de sac in Cadboro Bay area. Quality built. Early occupancy. Excellent financing. Priced from $52,000-$57,000. To view these homes anytime, call Mr. Fortune at 385-9765.

## UNIVERSITY AREA 1800 MIDGARD

The owner has said this immaculate two-bedroom bungalow must be sold this week. This home is 14 years old with fireplace, wall-to-wall carpet, modern bathroom, utility room (plumbed for washer and dryer), separate garage (cement floor), brick Bar-B-Q. For a low down payment this can be yours. For viewing, or for further information call A. J. (Tony) Faulkner at 592-2407 or 592-3913.

## FOUL BAY ROAD RETIREMENT SPECIAL

Within walking distance of the ocean, cosy 2-bedroom near as a pin bungalow — absolutely spotless. Pleasant living room with fireplace, functional kitchen, lots of cupboard space, plus full high basement with 2nd fireplace that needs a little finishing. Drive-in garage and an easy-care lot. Priced at $30,900 and exclusively listed with GERRY DEWHURST. Call now to view, 592-2407 or 477-6040.

## WHAT A BEAUTY

Another 2-bedroom charmer! This one has lovely living room and dining room with wall-to-wall carpeting throughout. Drive-in garage and a seaview. Unmatched in price at $37,900. This no basement home is the type that sells quickly so act now without delay and call GERRY DEWHURST to see this exclusive listing, 592-2407 or 477-6040.

## WHYTE & GOWER OAK BAY PROPERTIES LTD. 2227 Oak Bay Ave.

Enginecrest Homes

Canada's Most Honored Builder

NEW HOMES
IN SIDNEY
ON
SIMKIN PLACE
1 BLOCK OFF RESTHAVEN
ON HENRY AVE.
AND IN
NORTHRIDGE TERRACE
On Vanalman Ave.
Call Anytime
Rowan Ragan 383-3826 Or Harry Atkey 598-1737

Enginecrest Homes

385-6211 19 Cadillac Ave.

## GLEN LAKE AREA

This 2-yr.-old home is situated at the end of a cul-de-sac on a steep rocky nine-tenths of an acre of beautifully treed land and has complete privacy at the rear. Spacious living and dining room with raised hearth stone fireplace. Japanese Sen wood cabinets in kitchen, also large eating area, 3-bedrooms (master en-suite). Full basement, sundeck over carport. Priced at $38,900. New MLS.
HAZEL CLARK
386-2911
or NORMA HILL
386-2911
Homefinders, Wall and Redekop

THIS 3 BEDROOM 1200' PLUS home now nearing completion, full high basement with extra room, rough-in plumbing and finished fireplace. Will sell as is or will finish to suit you, $37,500. See this at 540 Whiteside or builder at 550 Whiteside, 479-6036.

250 HOUSES FOR SALE

## CANADA PERMANENT

ON DOUGLAS AT FORT
382-9191
OPEN TILL 6. SAT. TILL 4:30

IDEAL LOCATION FOR SCHOOL AND UNIVERSITY
NORTH OAK BAY
Age 1968, one owner terrific family accommodation including 2½ baths, recreation family room with FP, cross hall, dining and panelled den, hardwood firs., thruout, and real plaster construction. Dble. garage and extra parking. $75,000. GRAY LAITE, 656-5267, SID HASLAM, 477-1994 or 382-9191. MLS No. 4950.

NEW LISTING
GORDON HEAD
$46,900
Lovely, 2-level, 7-month-old home, embracing 3 bathrms., 2 rock featured FPs, nice LR, DR, all the new trimming built by excellent contractor. Sundeck, drive-in garage, landscaped property, located on cul-de-sac. SID HASLAM, 477-1994, GRAY LAITE, 656-5267 or 382-9191.

ESQUIMALT—VACANT
On Sept. 2nd — a 2 BR home just minutes away from the Armed Forces Base. Full bsmt., drive-in garage, carport. Room to park trailer or boat. Quiet street south of Esquimalt Road. Needs paint and tender loving care. Call JOHN DUNICK, 382-1671 or 382-9191.

LARGE FAMILY HOME
DOUBLE LOT
This 4 or 5 BR home offers, LR, DR, huge kitchen, BR and den on main flr., and 3 BRs up. On lower level is ideal parent accommodation with cosy rec room, bedroom, bath, etc., with its own separate entrance. A real buy at $38,500. Phone now. MAUDE DOBSON, 658-8837 or 382-9191.

UPLANDS WATERFRONT
DISTINCTIVE EXECUTIVE HOME
1.35 ACRES
Croquet on the vast lawns overlooking the Yacht Club. Gardens which are probably the finest in this area. Two ground levels of living, featuring 4 BRs, 2 baths (one with heated towel rack), large LR, cross hall, dining and all expected features including kitchen built-in. Wet bar in entertainment size recreation room. Construction is of best quality and will be apparent when you view this property. Priced at $165,000. SID HASLAM, 477-1994, GRAY LAITE, 656-5267 or 382-9191.

TOWN AND COUNTRY AREA
$28,900
Attractive 2-BR home centrally located on quiet street, LR with FP, DR, sundeck, Bsmt., separate garage, good condition. Call TED SMYTH 477-5617, EMIL IZIK 386-0301 or 382-9191.

MAGNIFICENT SEAVIEW
2027 NEPTUNE RD.
$52,000
Overlooking Swartz Bay, nearly new home with excellent features, over ½ acre wooded lot, 1200 sq. ft. on main, possible extra bedrooms in full basement. Quite interesting area. For viewing anytime call PAUL HYATT 656-3150 or 382-9191

UPLANDS BEAUTY
$69,500
Don't miss this delightful 16-yr-old 1,885 sq. ft. home with full finished lower level facilities. Dble carport, large property, 3 BRs, or the 4th now used as a den, 2½ bathrms. Included in the large landscaped property is a filtered pool. Call SID HASLAM 477-1994, GRAY LAITE, 656-5267 or 382-9191.

FOR SALE
Royal Trust
THE SIGN THAT SELLS

3400 DOUGLAS ST.
384-8001

3-BEDROOM HOME
In lovely Gorge Area on a nice quiet corner lot. Large living room with fireplace. Dining room and kitchen with a pantry. Price only $25,300. Vendor is leaving so must sell. 384-8001 BUD ZUCK 382-0349

4034 GORDON HEAD RD.
ON SEWER $36,000
This well-built stucco home consists of 3 bedrooms, dining area, living room with fireplace, 4-piece bathroom, electric kitchen, full cement basement, plus extra bedroom. Well treed large lot, some fruit trees, fenced. To view please call.
STAN SAGE, 384-8001

SEA VIEW ASKING $56,000
4964 GEORGIA PARK TERRACE
3 bedrooms, 2 bathrooms, living room with floor-to-ceiling fireplace, dining room, rumpus room in full basement with fireplace, sundeck, double carport, secluded treed backyard. To view please call J. MAYBEE or S. SAGE, 384-8001. MLS. 5041.

NEW LISTING
4 BEDROOMS
New custom home on beautiful lot featuring top quality throughout. Split level design for family convenience. Wall-to-wall excepting kitchen and 2 bathrooms. Double garage. Priced at $53,500. Call JEANNIE DEWHURST, 384-8001.

EXCITINGLY NEW
GRAND VIEW TOO!
Picture a grand new custom built home, add the freshness of country air, the beauty of the Broadmead Development and complete it with a marvellous ocean view. Included are 3 bedrooms, two 4-pce. bathrooms living room with floor-to-ceiling rock fireplace, dining room, family room, functional kitchen plus double garage and full basement ready for finishing when and if you need it. Fairly priced in the $70s and worth inspection with JEANNIE DEWHURST 384-8001 or Res. 477-6040. MLS 4906

NEXT WEDNESDAY
This 4-year-old 3-bedroom side by side duplex will be on the market. 1½ bathrooms, treed sewered lot. It's a beauty! Try $6,000 down on full price of $42,500. Rents $200 each side. Call DAR GARSIDE 384-8001.

HOLIDAY SPECIALS
FAIRFIELD
Impeccable older spacious charmer. 3 bedrooms plus huge bathroom approached by attractive open stairway. Main floor has large living and dining room, family area compact modern kitchen with two piece bathroom off — full basement with workshop, small easy care lot. Extremely good value at $31,900. ML 5076.

ROYAL OAK
Country style living can be yours on the VLA size lot — quiet dead end street — 4 bedrooms, full basement with recreation room and fireplace — 2 bathrooms, large sundeck. Plaster interior, stucco exterior. Asking $42,900 but MUST SELL IMMEDIATELY No. 5289.
For information on these and many others, please call Connis Reynods, 477-8914 or 384-8001.

NEW LISTING
UPLANDS RANCH STYLE
$62,000
3 BRs, 2 full baths, large living room, dining room and kitchen, sundeck, double garage, nice garden — rec room. To view call J. B. Young, 598-1818 or Murray Lawson, 592-7876 or 383-4124 anytime.
PARK PACIFIC INVESTMENTS

## Cadboro Bay Area

3 QUALITY 3-BEDROOM HOMES
Each of these homes offer living room, with very nice fireplace; dining room (one with separate); kitchen with eating area; 1 full bathroom, and built-in shower and powder room off Master Bedroom. Full basement, roughed-in for 3rd bathroom; washer and dryer; and rumpus room (with fireplace) Double carport. Large sundeck. To view and information phone SIG. AASEBO at 592-7217.

250 HOUSES FOR SALE

## BLOCK BROS.

3 OFFICES TO SERVE YOU
1800 Blanshard
3636 Shelbourne
1949 Sooke Rd.

## JUST LISTED

Gordon Head — 2 BR, full basement, 4 pc. bath. Large, LR with FP, DR. View of Mount Douglas from LR and master BR. Priced to sell at $34,900. Trade and offers. Call Ken Purewal, 478-5561 (24 hrs.)

LANGFORD: 2 BR, large LR. OOM heat. Big lot and cozy little house. Must sell for anxious vendors. Asking only $19,900 and open to offers. Ken Purewal, 478-5561 (24 hrs.)

CEDAR HILL RD — 3 BR, spacious LR, big kitchen and DR. Full basement and 60x179 lot, potential R3 zoning. This won't last long so hurry. Your trades are welcome. Asking only $29,300. Ken Purewal, 478-5561 124 hrs.)

WATERVIEW — .77 Acres with magnificent waterview. 1 BR fully furnished cottage. 16 miles from Victoria on the way to sunny Sooke. Asking only $22,900. Call today Ken Purewal, 478-5561 (24 hrs.)

## MR. EXECUTIVE VIEW PLUS SECLUSION

Owners don't need all this space. Perhaps you do? Trade your present home in on this modern, attractive 3 BR home of approx 2800 sq. ft. situated on ½ acre of treed land. Entertainment sized living-dining room and rec room, 2 floor to ceiling FP. Dream kitchen for the homemaker includes fridge, stove and dishwasher, 2½ bathrooms, quality wood panelling, cedar ceilings and W-W carpets. Panoramic view of sea and city from large sundeck. Many other desirable extras. View by appointment with Mike Ryland, 478-5561, 478-4761.

## 2 ACRES—$14,900

Located in an area just beginning to be developed in Sooke, this partially cleared site with year round stream on property makes an ideal holding or building site. For further information, Gary Whiteley, 478-5561, 478-4264.

## 11.1 ACRES $29,500

Beautifully treed rolling landscape in Shawnigan. Property adjoins year round stream on one side for 1475 ft. road frontage on the other. Gary Whiteley, 478-5561, 478-4264.

## 4 BDRM. 1.15 ACRES K-MART

This older home is well situated on a large subdividable lot. Close to all amenities. Oil heat, large kitchen and bedrooms. Try your offer on $65,000. Gary Whiteley, 478-5561, 478-4264

## $2,650 EACH

3 Adjoining lots. See my ad under classification 293. John Adank.

## $39,900 METCHOSIN

2 natural acres. Stream at back of property. 3 BR — basement home. Quiet, no hustle or hustle. John Adank, 478-5561, 478-4335

## 1.43 ACRES SOOKE

Fantastic landscaped property with 3 BR older home with full basement. 2 BR no step guest cottage also included in list price of $34,900. Loads of parking and large workshop to boot. John Adank. 478-5561, 478-4335

## CONTEMPORARY PLANNED

For the executive with large family. This 10-yr-old CMHC built home offers everything. 5 large BR. 2 Baths. 14x20 LR with FP, 14x19 rumpus room with FP. Two separate sundecks. Almost 1300 sq. ft. on the main floor. Set on a well manicured lot right beside University Grounds. By appointments only. John Adank, 478-5561, 478-4335.

## RACQUET CLUB TRIO

Three homes to choose from, all within one mile of Racquet Club. A 4 or 5 bdrm. split level home with full basement, 2 baths. $46,900. B. 3 bdrm. full basement home with exceptional garden for privacy and seclusion, $45,500. C. 2 bdrm., no basement home just like an English cottage. Select the one that suits you best. Mr. A. H. Page, 477-1841 or 382-9983.

## TEMPTATION

The temptation to buy will be irresistable when you look at this attractive 2 bedroom stucco home. It offers attractive brick fireplace in the living room, bedrooms are large, space saving hallway, neat attractive bathroom, kitchen with beautiful cabinets, co-ordinated kitchen carpeting. Utility room off the kitchen plus attractive family room. Easy maintenance yard. Tony Page, 382-9983 or Erna Elsay, 477-5705 or office, 477-1841.

## OAK BAY EXECUTIVE FAMILY HOME

A prestige family home close to Victoria University. Spacious, panelled family room off tiled entrance. 4 bedrooms, master ensuite. Study or den. Panelled recreation room. Large beautifully treed garden. Double carport. $65,000. Ted Walford, 598-1420.

## PRESTIGE FAMILY HOME GORDON HEAD

An executive 3 bedroomed family home. Panelled family room with fireplace and French windows opening onto a secluded patio. Haro Straits can be seen from the fully-equipped kitchen. The garden is fenced and has an arbor complete with a garden shed. Carport. $47,500. Ted Walford, 598-1420.

## OAK BAY

A gracious and charming 3 bedroomed home close to Oak Bay Village. Beamed ceilings, built-in buffet, fireplace, parquet floors. This immaculate family home has character plus. Ted Walford. 598-1420.

## IMMED. POSSESS.

Older home, corner lot. Large living room, dining room combined. Family kitchen. Upstairs 3 bedroom, bath. Basement. Close to all amenities. Possession in completion of documents. $19,900. Flo Pelling, 477-1841 or 592-3271.

## IMMEDIATE POSSESSION

Relax in the comfort of this 3 bedroom home. Enjoy the fireplace in the large living room. Entertain friends in the lovely dining room. See this exceptional home, located in Fairfield, close to schools, shopping, and transportation. Vendor will consider carrying some financing. Asking $37,900. Call DAVE NELSON for further particulars. 386-3231, 384-6882.

## NEW CONSTRUCTION

Only one left — large 3 bdrm full basement — deep carport — long rocky lot with lovely view advantage. This home should be finished mid Sept. Can show immediately — Call now for showing or ask about my other homes soon to start building. JOHN A. JOHN 477-8096, 386-3231.

250 HOUSES FOR SALE

## BLOCK BROS.

3 OFFICES TO SERVE YOU
1800 Blanshard
3636 Shelbourne
1949 Sooke Rd.

## LOVELY VICTORIA STARTER

2 bdrm., LR, DR, kit, pantry, utility room, small yard with storage shed. Close to up town Victoria, ½ block off Douglas. Ideal for rental-working people-starter or retirement home for those that want a clean home. JOHN A. JOHN 477-8096, 386-3231.

## HAPPINESS IS!

Knowing you live on a quiet street in a cozy seasoned 3 bdrm. home with a basement, a sun patio, fruit orchard and if the fancy strikes, you can raise chickens. Ask about me. Price $25,000 or offers ROB FUKUSHIMA 383-6768 or 386-3231.

## COOK - QUADRA AREA $26,900

Neat and clean is a good description of this new listing. 3 bdrm., LR., modern kitchen with sundeck off. Part basement, plumbed for washer and dryer. A large (52x198) fenced yard with fruit trees. Close to shopping, schools and transportation. To view call LOREA TUBB 656-5000 or 386-3231.

## 2 ACRES SAANICH PENINSULA

Over 1400 sq. ft. main floor living in this 4 yr. old 3 bdrm. home on 2 acres high ground near observatory. En suite in master bdrm. lge. sun deck, seclusion and lots of room for further development in high bright basement level. Major landscaping done and lot offers opportunity for real show place. Asking $49,900 FRANK OLIVER 386-3231 or 383-6904. Must be sold so present your offer.

## JAMES BAY $24,500

Attractive older bungalow, clean and with much undating done. Two bedrooms plus large kitchen, Family room and living room with fireplace all on main floor. Full basement with 3 finished rooms down. Next door to new apartment building. Priced for quick sale and must be sold. FRANK OLIVER 386-3231 or 383-6904.

## 2306 COOK ST.

VACANT. Waiting for new owner. Solid built 2 bdrm. home with 2 extra rooms in high bsmt. HW heat. R3 zoned. Some TLC needed. Reduced to $24,900 GERRIT KLOOTWYK 386-3231.

## SIDNEY NEW LISTING

Only 2 yrs. old and newly decorated this 3 bdrm., full basement beauty is just for you. On a large lot nicely landscaped, and fully fenced and the school just around the corner. Perfect for the young family. Call me anytime. ANNE PERRY 386-3231, 592-4811.

## WILKINSON Country Comfort

In the midst of a quiet 7½ country acres, sheltered in a grove of trees, awaits a modern 3 bdrm. FHC home with 2 fireplaces, ponies and riding ring to fulfill your every dream. Rob Fukushima 383-6768, 386-3231.

JACK MEARS OAK BAY REALTY LTD.

"The Professional People"
Coast to Coast Real Estate Service

2194 OAK BAY 598-3321
201-727 JOHNSON 386-2291
3618 SHELBOURNE 598-3344

SOUTH OAK BAY
OPPORTUNITY ONLY KNOCKS ONCE
Don't let this one pass you by. Located on a very quiet cul-de-sac, this 3-bedroom Tudor style non-basement home with leaded windows offers seclusion on a large, beautifully landscaped lot. Approximately 2 minutes to the Marina and the sea. Consists of living room with marble fireplace, dining room, modern kitchen and bathroom. This is a spotless character home and is a rare buy at $34,900. Act quickly — Call FRED PHILLIPS at 598-3321 or 478-5747.

CHARACTER AND CHARM IN OAK BAY
Fantastic 120 degree sea view — Long, low and lovely — Cathedral entrance. Intriguing home on a very lovely landscaped lot with real privacy. Three bedroom with three bathrooms. Two-car garage. MLS 4763. For OH'S and AH'S please call RUPERT GRANT at 598-3321 or 598-2763.

GRACIOUS LIVING
MODEST PRICE of $32,000
Very large 2-bedroom apartment. Living room approximately 24'x14' — Electric fireplace — wall-to-wall carpet throughout. Bedrooms — 16'x11'. All this plus sea view. For viewing this and others please contact BILL MOHR at 598-3321 or 477-1741.

FAIRFIELD
New exclusive listing in this desirable district. Spacious older 3-bedroom family home in immaculate condition. Attractive garden. Garage. Convenient to schools, transportation and stores and a short walk to the sea. Low taxes. Only $29,000. To view call: FRED MORGAN at 386-2291 anytime.

UPLANDS
Character and charm in a perfectly natural setting. This home of over 2,000 sq. ft. has many interesting features, including a large living room and panelled den, both with fireplaces. Separate dining room, modern kitchen, bedroom and four-piece bathroom on main floor. Second floor has large master bedroom with its own dressing room, third bedroom and four-piece bathroom. MLS 5181. $79,500. To view call: BILL RICHARDS at 386-2291 anytime.

MAYFAIR
CLOSE IN
Redecorator's delight. 2 bedrooms. Breakfast nook — kitchen, brick fireplace in living room. Basement. Level lot 50x120. $25,700! To view call: JOHN HOLMS at 386-2291 anytime.

SAANICH
CLOSE TO CENTRAL SAANICH
32 ACRES VALLEY VIEW
Short of room? Here's plenty. Sound 2-plus bedroom home. Large family kitchen. Basement. Big barn and numerous outbuildings. Ideal land for horses, cattle, crops. Year round creek and artesian-fed pond. $159,000. To view call: JOHN HOLMS at 386-2291 anytime.

QUIET STREET
Pretty little 2-bedro

250 HOUSES FOR SALE

**WHITTOME'S**
4520 West Saanich Rd.
Royal Oak Branch
479-1662

## UPLANDS - FAMILY HOME

This marvellously planned home is certain to please the most discriminating buyer. Large living and dining room—convenient kitchen—ideal for entertaining—perfect for comfortable living.
Absolutely delightful sun room—den with fireplace. 2 large bedrooms on main—Master bedroom has own fireplace as well as sitting room also with fireplace.
3 complete baths on main.
Lower level has 3rd bedroom with own bath—large rec room with fireplace — sep. 1-piece bath off laundry room.
Outside, a delightfully private summer lounging and barbecue area. Lovely trees and shrubs on this large property give complete seclusion to the proud owners of this beautiful home. Offered at $69,900.
LILLIAN HENDY 479-1667

## VLA BRENTWOOD VIEWS

This is your opportunity to obtain a lovely VLA sized property. (an extra lot 75x140) 2 BRs on main, 1½ baths, lots of paved parking. Ige kitchen with built-in range-oven — utilities just off from kitchen — huge Rec. Rm. with Wet bar, extra BR and darkroom down. PURCHASE NOW BEFORE VLA INTEREST RATES RISE! $48,700.
479-1667 BRIAN BROWN 386-1234 or LILLIAN HENDY. 479-1667

## PRIME AREA

This nice 2-Bdrm. home is ideal for starters or retirers. Carpeted living room has fireplace. Master bedroom has large closet. Full basement, lovely large yard with many fruit trees and greenhouse; is fully fenced. Priced at $28,300. Call LILLIAN HENDY 479-1667.

## $26,900 Countrified 2 Lots 3 BEDROOMS

In the countrified Wilkinson Road area (only 12 Mins. to town) this older but charming cottage-style home sits nestled amidst mature trees and shrubs on 2-level lots. Cosy living room, kitchen with family-size dining area, 2 bedrooms and 4-pce. bath on the main floor. Ground level, part basement has small finished hobby room with 3rd bedroom or den above. Oil heating, low taxes, early possession to cash buyer! Close to park, schools and bus line. VIEW TODAY! MLS
479-1667 CATHY ATKINS 479-5427

## BEST FOUR BEDROOM BUY $39,500

4 BRs upstairs, huge LR, ample DR, large kitchen with E.A., H.W. heating, 1½ baths and large lot close to everything. TRADES INVITED ON YOUR SMALLER HOME.
386-1244 BRIAN BROWN 479-1667

## PACIFIC STRATA SERVICES LTD.

## PRICE REDUCED FAIRFIELD

SITUATED IN FAIRFIELD ON A BEAUTIFUL LOT AND CLOSE TO EVERYTHING ON A QUIET STREET. FOUR OR FIVE BEDROOMS, LIVING ROOM WITH FIREPLACE, DEN WITH FIREPLACE, DINING ROOM, TWO 3-PCE. BATHROOMS AND KITCHEN COMPLETE WITH RANGE. FULL BASEMENT HAS 2-PCE. BATHROOM, LARGE PANELLED RM. UTILITY RM WITH WASHER AND DRYER PLUS STORAGE SPACE. NEW ROOF AND A COMPLETE EXTERIOR REPAINT WITH KENITEX (16-YR. GUARANTEE). TWO LARGE VERANDAHS AND A SEPARATE GARAGE. NOW ASKING $46,000.
CAM MacLEAN 386-2437

## NEARING Completion

TWO NEW 3-BEDROOM HOMES EACH ON APPROX. 1/3 OF AN ACRE ON A QUIET NO-THROUGH STREET. BOTH HOMES OFFER LIVING ROOM WITH BEAUTIFUL NATURAL STONE FIREPLACE, DINING ROOM, KITCHEN WITH EATING AREA, SUNDECKS AND 4-PCE. VANITY BATH. FULL BASEMENT WITH EXTRA ROOMS AND PLUMBING ROUGHED IN. PAVED DRIVEWAY WITH COVERED CARPORT AND MANY MORE FEATURES. BUY NOW BEFORE PRICES INCREASE AGAIN! $35,000 AND $35,900.
CAM MacLEAN 386-2437

## PRESTIGE FAMILY HOME

### SOUTH OAK BAY EXCLUSIVE

—Rattenbury design and construction.
—Approximately 6,000 sq. ft. of living space.
—Entertainment sized living room.
—Expansive drawing room.
—Gracious dining room.
—Sun room.
—Study or Den.
—7 bedrooms, master ensuite.
—8 fireplaces.
—6 sets of plumbing
—3-car garage.
—Over ½-acre of property.
—Delightful view overlooking Victoria Golf Course.
—Priced at $95,000.
To arrange appointment call:

F. BEAVER-JONES
M. P. TELLIER
SECURITIES LTD.
386-1214 382-5981

## WAGON TRAIN HOMES LTD.

NOW HAS
— Mariner
— Fowler

## MODULAR HOMES

THREE HOMES Now on Display AT 974 Goldstream Ave.
CMHC AND VLA APPROVED
386-3291 or 478-7333

GLEN LAKE AREA, 2772 SOOKE Road, completely renovated 5-bedroom Tudor style home, with full basement, family room, large lot and pastural view. 478-6268 or 478-1974.

250 HOUSES FOR SALE

## MAPLEWOOD — COOK

NEW LISTING
3 BEDROOMS
$29,900.
a one owner home located on lot that offers a view plus being in a quiet area convenient to shops, school and bus. 11½ x19½ living room with fireplace; kitchen is roomy with dining area located at one end and is bright and cheery. Full basement has good work area, laundry facilities and space to develop a rec or hobby room. Early possession and financing can be arranged for this clear title home. To view phone F. Beamish 385-9701.

## CEDAR HILL 2 BEDROOM FULL BASEMENT $34,900.

Here is an immaculate home occupied by the builder-owners who used the best for comfort and convenience. 'L' living and dining room features wall to wall carpeting; mahogany wall and sandstone fireplace; kitchen is roomy and bright with loads of cupboards; 2 better than average size bedrooms with hardwood floors, the yard is well landscaped with shrubs and back is fenced. A very convenient area for bus, school and shopping. To view phone:
FRANK BEAMISH REALTY,
503 YATES ST.
385-9701 590-2120

## Beautiful Uplands

near Victoria Yacht Club

SEAVIEW PROPERTY CLOSE TO BEACH. BEAUTIFULLY LANDSCAPED GROUNDS WITH ONE SECTION IN JAPANESE MOTIF, OTHER WITH FRUIT AND EVERGREEN TREES, ONE SECTION LEFT TO ITS NATURAL BEAUTY AND A VELVETY LAWN, IDEALLY SUITED LOCATION FOR A SWIMMING POOL. THE RESIDENCE OFFERS SPACIOUSNESS AND CHARM WITH GRACIOUS LIVING ROOM, TWO LARGE BEDROOMS, TWO AND A HALF BATHROOMS, LOVELY PANELLED DEN, BRIGHT PLEASANT KITCHEN WITH UTILITY ROOM NEXT TO IT. AN IDEAL PROPERTY FOR PEOPLE WHO WISH TO HAVE A CHARMING RANCHER HOME IN ONE OF THE NICEST AREAS OF "OAK BAY UPLANDS."

$83,500

W. G. Moore
Res: 658-8681
Off: 386-3231
BLOCK BROS. REALTY
1800 BLANSHARD STREET

ONLY ONE LEFT
COLWOOD
BRAND NEW
HUGO HUCKER
BEAUTIES
Price $34,900
Lovely 3-bedroom, 1½ bathrooms (master ensuite) homes. Wall to wall throughout. High cement basement ready for development, sundeck. Quiet area. For additional information or to view call J. B. YOUNG 598-1818 or 383-4124 anytime. Park Pacific Investments Ltd.

NEW HOMES
BY BUILDER

New 3-bedroom homes now under construction on Polyanthus Crescent. Close to school and bus. With many plus features and priced direct from the builder from $38,900. Call Dan Penman today at KASAPI CONST. CO. LTD.
386-6191—Evenings 479-7382

FAIRFIELD — BY OWNER, IMMACULATE 3-bedroom, 1100 sq. ft. single level home. Oak shipdeck floors, large patio, separate garage, fruit trees, easily maintained, half block to sea. Excellent starter or retirement. $34,500. Open House Saturday 1 p.m. - 5 p.m. 155 Beechwood, 386-8260. No Agents Please.

OPEN HOUSE
SAT. - SUN., 9 - 5
$31,750. Immediate possession of newly decorated 4-bedroom home. 1640 Broadmead. Near all amenities. Quiet location. High treed lot.

RICHMOND SOUTH, $31,900. 3 BR, full basement, drive-in garage. ML 5335. Bob Hughes, National Trust 386-2961 Res. 592-2128.

SECLUSION, DEAD-END ROAD country setting. 10 minute drive from city. 2-bedroom and utility. No basement, carport with pit. 479-7583.

THREE BEDROOM HANDYMAN special, large lot, fruit trees, $25,000. Phone 592-3540.

250 HOUSES FOR SALE

BICO
BOORMAN INVESTMENT Co. Ltd. — 386-7521

OPEN DAILY
2 TO 4
The first of a number of attractive NEW HOMES, all with views and delightful decor. Priced from $35,500 and each unmatchable value. Drive to Mt. Newton X-Rd. and turn up SIMPSON RD. Either Phil Simpson or Dean Elliott will proudly show you around. Call 386-7521 for appointments. Anytime.

CENTRAL SAANICH
BRENTWOOD AREA
UNDER CONSTRUCTION
Be early, choose colors, etc. Three bedrooms, master ensuite, living room with fireplace, opening to dining room, sliding doors to sundeck. Drive-in carport, ¾ basement, all new home subdivision. Price only
$36,500
Call now
STAN CORNISH
386-7521 592-6075

1.63 ACRES
4 BEDROOMS AND DEN
SEPARATE DR
$69,950
Raise your family in a lovely rural atmosphere just 10 minutes from downtown Victoria with excellent city bus service at your door. Delightful big family home on a beautiful big treed lot at the end of a winding drive. Entrance hall, open stair, 24 ft. LR, 18 ft. DR, panelled walls, beamed ceilings. Upper hall about 12x12. Full bathroom each floor. Over 4,000 sq. ft. plus bsmt. Attractive financing. (4893).
386-7521 JOHN PLATT 383-2700

SOUTH SLOPE
$27,500
Bask in the sun — cozy 3 bedroom home, 2 up and 1 down — living room with fireplace — full basement — good sized lot with double garage and vegetable garden in — a nice looking home for someone starting or retiring MLS 5216. For appointment to view, please call
386-7521 JIM DAVIES 598-4728

SXS DUPLEX
In best part of Fairfield area. Immaculate and spacious, only ½ block from Dallas waterfront, beautiful grounds like Beacon Hill Park in miniature, full basement with 3 finished rooms plus 3-piece bathroom. Reasonably priced at $49,500.
MRS. O. ZACHARY
386-7521 592-2265
1111 Government St.

Western HOMES Ltd.
817 FORT ST. 386-3494

## Fairfield 2 Bdrms Full Bsmt

PLUS SEPARATE
Accommodation
A good home in an outstanding area, this property should be seen. The accommodation has a separate entrance and a basement of its own. Close to all amenities, this new exclusive listing won't last at $34,500.
Jack Davis
386-3494 (24 hrs)

## Magnificent View $68,900

Custom designed, spacious home with many, many extras. 4 bedrooms, 2½ baths, formal living room and dining room, finished recreation room. On a quiet cul-de-sac in a beautifully maintained, quiet neighborhood. For appointment to view this exclusive:
Neil MacDonald
386-3494 (24 hrs.)

## Commercial Cloverdale Area

The lot is 50x99 ft. zoned for warehouse and wholesale use. The house has 3 bedrooms plus an in-law suite. $32,000 (4932).
Hilary Stewardson
386-3494 598-4172

GLEN LAKE
Lot 70x200 ft. 3 bedrooms main. 2 bedrooms down. 1½ bathrooms. Large double carport. Living room, 15x19 with Roman tile fireplace. Dining area. Knotty pine cab.-electric kitchen. High basement. Treed grounds. $38,000. Phone: Fran McVittie, 388-9172.

FARMERS & MERCHANTS TRUST
"REAL ESTATE HAS A PRICE —INTEGRITY IS PRICELESS"

Seaboard CONSTRUCTION
SPEC. AND CONTRACT HOMES
652-1526

TOWN AND COUNTRY REALTY
382-7276
3579 DOUGLAS STREET

SALE—BY OWNER
Modern (1320 sq. ft.) 3-bedroom home with many deluxe features. Wall-to-wall throughout, good sized living room with feature fireplace, dining room with Danish Royal cabinet system, fully equipped kitchen with all conveniences and nook, 1½ baths, rec room leading to secluded patio. Adjacent to Mt. Douglas Park in quiet area offline homes. To view: Call 477-3368 or 382-4574 after 6.

## MUST BE SOLD SIDNEY

Immaculate 4-bedroom home, fully developed basement, 1½ baths. Asking price $33,500. MLS. To view call:
JULIE MANNESS
386-2911 479-8019
Homefinders, Wall and Redekop

FOR SALE—3 BEDROOM PREfab home, 1¾ bathrooms, wall to wall carpet in living room and master bedroom. Large fireplace, built in china cabinet in dining room. Double windows, aluminum siding, fenced, landscaped corner lot 65'x125' on village sewer. 8'x12' storage shed. Priced at $26,900.00. Phone 248-6966 or write Box 852 Parksville, B.C. (Vancouver Island).

OAK BAY, 4 BEDROOMS, SEPARATE dining room, 3 baths, family room, unfinished basement. 592-2744.

250 HOUSES FOR SALE

## HENDERSON REALTY

WE BUY, SELL AND TRADE
385-9741 ANYTIME

OAK BAY
PICTURESQUE
BUNGALOW
$44,800
This perfectly maintained white stucco home nestled in a lovely garden is close to beach and Willows stores. Family accommodation of 2 bedrooms. Large recreation room in a clean high basement. Guest size dining room. An exclusive listing. 385-9741 anytime (Mrs.) Leila Ryan 384-3355 (res.)

## GORDON HEAD EXECUTIVE FAMILY HOME

Over 2500 sq. ft. of finished living accommodation. Large separate living room with fireplace, formal dining room. Electric cabinet kitchen with ample space for family dining, 3 bedrooms, 2½ baths, entertainment sized family room with fireplace. This property has been designed for happy indoor and outdoor living — lots of room for your boat and 2nd car. Close to all levels of school. Attractive financing can be arranged to asking price of $54,900 — call anytime for appointment to view. MLS 5063.
385-9741 JACK MOEN 658-5448

## TWO LARGE SEA FRONT LOTS $30,000 EACH

FRED SUTTON 658-5104

Investors
SYNDICATE REALTY LIMITED
620 Broughton St. 386-7721

## FAIRFIELD

Large family home close to all amenities and across from play park. This home is fully modernized in the interior with W-W carpet throughout. There is a large living room with fireplace, dining room, cabinet kitchen with eating area, a ½ bath down and three large bedrooms and 4-Pce. bath up. Full basement. For further inWilliams at 386-7721. Price $31,900.

## 1648-52 EARLE ST. $42,900

3 new homes in the elite Fairfield District. Low taxes. Large 9% mortgages. For further particulars and appointments to view, call Evan Williams at 386-7721.

GARDNER REALTY LTD.
899 FORT ST.
385-7721

BURNSIDE
Large 2-bedroom home (1300 sq. ft.) with in-law suite in full basement. There is a through hall, large living room, separate dining room, walnut kitchen, 4-pce. bathroom, utility room and two good size bedrooms on the main floor. WW carpet throughout. In-law suite has sep. entrance and meter. The outside has just been done with "Never Paint Again". Asking price $36,500. For viewing call:
385-7721 BILL WEISS 385-5894

## GORDON HEAD

This immaculate 8-yr.-old, 6-bedroom home is priced to sell. Large living room with fireplace, dining area is adjacent. Kitchen with eating area, 2 bathrooms, rumpus room and sundeck. Situated on a generous attractive lot. $43,850, quick possession. Call SHANE BENFURT 388-6231 Island Pacific Realty.

SOOKE
OWNER-BUILT
—3 bedrooms
—Double plumb.
—Carport-patio
—Seaview
—Quiet dead-end street
—2 min. to stores
—by appt. only 642-5560.
—No agents
—Below cost at $31,900

REESON AND PINCH HOMES
BUILDERS AND DEVELOPERS
Have 2 and 3 Br. homes nearing completion. Fireplace in front room, sliding glass doors leading to large sundeck. Still time to choose carpets. Priced from $29,700. Drive by Pollard Place and Percy Ave. in Sidney, or for viewing phone Dave Williams, 388-4740.

## Byron Price and Associates Ltd.

804 BROUGHTON ST. 385-2458

B.C. LAND
AND INSURANCE AGENCY LTD.
530 BROUGHTON 388-5555

BRAND NEW FOR YOU—
Living room, dining room and kitchen with family room, master bedroom with bath on main floor, two large bedrooms and full bath up. Full basement with rec. room, fireplace etc. Double garage with sundeck. Close to Jubilee Hospital. Open 2 to 4:30 p.m. 1844 Kings Road. George Noels, Builder. 385-7187.

METCHOSIN 2 ACRES
New 3-bedroom house with large bright kitchen, full basement; double garage plus carport under sundeck. Small barn and corral. Stream bordering property. Close to golf course, $55,000. 4205 Billston Place off Pears. 478-1127.

BY OWNER
Shakespeare-Hillside 2-bedroom home plus den, separate garage, fenced back yard, easily maintained, excellent starter or retirement, no agents. $25,000. 386-0487.

BY OWNER
1,200 sq. ft., three bedrooms, f.p., large lot, close to schools, etc., no basement. Drive by 3036 Jacklin Road. To view 478-6268. $27,000.

HIGH GORGE, DRIVE BY, 2958 Orillia St., large modern 5-room bungalow, full basement, drive-in garage. Terms arranged. Full price, $28,500 Call 592-0927. No agents.

BY OWNER
DON'T DRIVE BY, COME IN
2 BEDROOMS
50 SIMCOE STREET
IMMED. POSSESSION
$19,800

PRIVATE — NANAIMO — 2 BEDroom, no basement, 60x170' lot. Hot water heat. On bus route. Near school. $16,000 cash. 754-4964 Nanaimo, weekdays after 6.

DUPLEX FAIRFIELD. IMMACULate spacious up and down, both 2 bedrooms. Fireplace on main floor. Separate entrances, meters. Large 9½% mortgage, $37,500 Owner 383-1703.

2-BEDROOM HOME WITH 2 extra sub-dividable lots, View Royal, $31 900. Donna Pretula, Douglas Realty, 385-8784.

253 COUNTRY HOMES AND PROPERTIES

SAANICH PENINSULA PROPERTIES LTD.
For all Real Estate Requirements
Box 1235, Sidney, B.C. 656-4000

SIDNEY REALTY LTD.
Serving with Saanich Peninsula
656-3928
Real Estate — Insurance

SEAVIEW COWICHAN VALLEY estate, 2 landscaped acres, 12 room residence, $106,500. H. W. Dickie Limited 746-5171.

253 COUNTRY HOMES AND PROPERTIES

## SHAWNIGAN REALTY

Shawnigan Lake
Right across from the Shawnigan Lake Garage
383-0311 743-5311
Operated by Mr. John Ettema
26 years' experience

## TERRIFIC VIEWS

OF LAKE AND MOUNTAINS
$27,900
Charming 2-bedroom country home on an beautiful double lot right in the Shawnigan Village. Living room with fireplace. Dining room with sundeck. Breakfast room. Utility room including washer and dryer. 2 Bedrooms upstairs with extra bath. Oil furnace. Cedar exterior. Garage. Workshop. Fruit trees. Village water. Quick possession. The IDEAL RETIREMENT HOME. M.L. 5391.
384-7474 Geof Hodgson 383-0311
383-0311 John Ettema 743-5311

## BRAND NEW

$33,900
Beautiful and spacious split-level home in Shawnigan Lake near the Village. Glimpse of the lake. Large living room with fireplace. Sundeck. Quality built. Choose your colors of carpets. On a 100'x125' wooded lot. If you want a change, Shawnigan is THE PLACE to go. New M.L.
384-7474 Geof Hudgson 383-0311
383-0311 John Ettema 743-5311

Western HOMES Ltd.
817 FORT ST. 386-3494

## 7.8 Acres HOBBY FARM Commercial Area

Modern home, good outbuildings and fencing. Located at Mill Bay, this high view property has many, many potential uses including a hobby farm or holding property. Asking $51,900 (4568)
DON'T DELAY CALL TODAY
Jack Davis
386-3494 (24 hrs.)

THREE SIDNEY HOMES
STARTER OR RETIREMENT
See this near new 2-bedroom bungalow. Living room, dining room, smart kitchen. Basement ready for development — utility carport. Landscaped. MLS 5261. Full price $29,950.

RANCHER
9 years old and comprising of 3 bedrooms, living room, good-sized bright kitchen with eating area. Large attached garage. MLS 5068 — Price $31,500.

GOING FISHING!
Situated on quiet cul de sac, this 2-year-old home offers you 3 bedrooms with partially developed basement. Close to Marinas, Schools and all facilities. MLS 5040 — Price $34,900.
Call Tony Buckle, 656-3157, or Brentwood Properties Ltd. at 652-1141.

## ARDMORE

Over half acre park-like grounds. Sea views, mountains, sunsets. ELEGANCE surrounds this Bronze Medallion all electric Tudor bungalow, snugly secluded by unique cedar fence, gates and inner courtyard. Considerable care was given to capture ideal light and sun exposures, thus enhancing restful blend of pastel shade decor within. Built in summer, 1969, by crattsmen. Features are: Hardwood floors; inviting bright hall; spacious living room with beam ceiling, white marble fireplace and 12-foot picture window; most attractive dining area; cheery kitchen with custom-made maple wood cupboards, in-sink-erator, etc., utility room off; two large double bedrooms, study; carefully designed bathroom; storage room; water softener; well protected carport. Very low taxes. Minutes to beaches and two golf courses. $72,750. By appointment. Owner, 656-4101.

## Beaver Lake

Move to the country and enjoy the best of two worlds. 10 minutes to Victoria on a 5.2 acre ranch. Complete with modern 1650 sq. ft. long, low ranch style home on tastefully landscaped grounds. Good 3-box stall barn with 10-ton hayloft plus large loafing shed. Also 2,000 ft. of new flat and cedar white painted paddocks. Also 100x300 ft. riding ring, plus an exercise track around a beautiful grove of cedars. Also close to miles of beautiful riding trails in Beaver Lake Park. Truly a family paradise. It may never be on the market again so see it NOW. Selling for $74,900. Approximate replacement value $85,000. MLS 5145.
479-4804 ROY TELFORD 479-1667

J. H. WHITTOME AND COMPANY
ROYAL OAK BRANCH

Immaculate 6-year-old, 2-bedroom, no basement home, on ¼ acre fenced lot, on quiet road near village. Excellent separate workshop garage. Ideal set up for retirement or starter.
Only $24,500

Beautiful secluded lot, on Sooke River, 118'x150' on river, summer cabin included.
$13,500

3-bedroom home on large lot in village, large living room with fireplace, no steps, reasonably priced at
$24,000

SOOKE REALTY LTD.
Mrs. Goldie 642-5476
BOB GEORGE 642-5670

## ESCAPE TO PARADISE

3-acre estate just 20 minutes from Victoria. 6 year old 1400 sq. ft. home of superior construction. Features 3 bedrooms, 2 bathrooms, large living room with fireplace, modern kitchen, dining room with sloping property has cleared area, adjacent sundeck. This well treed property is suitable for horses. $49,900. Offers considered.

SANDY CRAWFORD
388-6424 (Res.) 477-1561
BAYSHORE REALTY LTD.
512 FORT STREET

## LAND METCHOSIN

2 acres, main water and hydro. $14,000.
2¼ acres, main water and hydro, 300' stream frontage. $15,000.
3½ acres, panoramic views, hydro. $14,000.
2 acres, views, secluded trees. $11,500.
10 acres, views, main water and hydro. $25,500.
DESMOND HOLMES
384-8126 478-1227
REMBERTON, HOLMES LTD.

## Executive Estate

BY OWNER
REDUCED $15,000 for quick sale. NOW ONLY $42,900. 5 bedrooms, two 4-piece bathrooms, brick fireplace and 8 picture windows in living room, den, custom walnut cabinets in kitchen, dining room, breakfast bar, walk-in closets, wall-to-wall carpeting throughout, carport, sundeck, corrail, beautifully landscaped grounds, completely fenced on 2 acres, 2 blocks from Shawnigan Lake. Only 2 years old. 743-5387.

TOWNHOUSE
VACANT
Near new 3 bedroom unit. 1200 sq. ft. in all. Living room, dining room, and kitchen on main, 1½ baths. Storage shed outside. Now vacant and ready for immediate occupancy. M.L.S. 5092. $18,800.
John Bruce 656-3928
Res. 656-2023 or 592-7576
Sidney Realty Ltd.

SIDNEY SAANICH PENINSULA
GORDON HULME LTD.
2444 Beacon Ave. 656-1154 656-1527 evenings and weekends.

253 COUNTRY HOMES AND PROPERTIES

## METCHOSIN

5 ACRES of beautiful arable land with fully grown garden and a RUSTIC, 2 bedroom home with a large LR with FP.) Good country kitchen. An ideal property for raising cattle and keep horses. Close to all services. Walking distance to beach. This property is an excellent buy on todays market at $47,500. To view please call
EDITH GUTEMAR
479-1667 385-0808
J. H. Whittome and Co. Ltd.
Royal Oak Branch

14 ACRES
Cosy 2 Bdrm bungalow with frontage on 2 roads. Privately located in a mature forest. $48,000 terms.
386-4271 SHIRLEY WILDE 478-2459
388-4271 RUTH LUKAITIS 477-5306
J. H. Whittome and Co. Ltd.

256 WATERFRONT PROPERTIES

CENTRAL SAANICH
Sure to capture your heart — A contemporary exterior design in heavy board and batten finish, spacious wrap-around sundeck that your family and guests will enjoy. Two step entry to an exciting interior — slightly elevated living room and bedroom wing. Entertainment-size dining room — de luxe kitchen and family room on the L, and for those quiet moments a den tucked away in a unique manner. High basement, extra large fireplace in unfinished recreation area of spacious proportion. Three quarters of an acre in all quiet residential area, trees, good measure of seclusion and good road service. Be first to call. Asking $79,500. Will deliver clear title if required. Call Simon Flett, anytime, 385-2471 or 592-7451. Johnston and Co. Ltd. MLS 4643.

OVER 7 ACRES
TREED SECLUSION
450' LAKE FRONTAGE
A REAL ESTATE
In every sense of the word, situated 30 miles from Victoria on good highway. Excellent family accommodation or 2 family accommodation or 2 family in-law, etc. 8 rms., 2 bathrms., plus 5 rm. adjoining suite with bathrm and washrm. Excellent condition. Orchard and fenced vegetable garden. Large boat shelter and wharf. Asking $150,000. Please call Mr. Custance, 385-2481.
Swinerton, Stewart Clark, Ltd.

ALMOST 3 ACRES OF WATERFRONT PROPERTY IN TOWN OF SIDNEY, 2 OLDER HOUSES ON PROPERTY ON WATER AND SEWER, SOME OF THE NICEST WATERFRONT IN SIDNEY. PROPERTY AT REAR IS ZONED MULTIPLE. TO VIEW CALL
C. M. "BUD" FORBES
386-2111 652-2950
MONTREAL TRUST COMPANY

## SONORA ISLE OWEN BAY

Waterfront acreage with good building sites. Ideal for the hunters and fishermen. Good wharf with floats and jeep road. Treed, private, quiet, area of the best fishing grounds in B.C. Surge Narrows. Hole in the wall. Stuart Isle. Eagles, racoons, deer, other and all wild life are still plentiful in this area. 1 acre to 10 acres, priced from $4,300-$16,900. Terms 10% down. For information and plans contact Frank McLaughlin, Nanaimo Realty Co. 754-2311, Nanaimo Realty, Box 518, Nanaimo, B.C.

## APPROXIMATELY 16 ACRES

Of Prime Lakefront plus 98 acres of rolling ranchland property undeveloped available immediately. Asking $70,000.

OR

81 acres with 1,600 ft. waterfront strategically located in Pender Island on the Navy Channel, nicely treed sloping land including orchard, cedar and fir. Finest sandy beach in the Islands — Terrific potential for yacht club or Marina or Hotel. Call RUSS McDOWELL, 386-3231. Block Bros. Realty Ltd.

## S-W SUN OVER SAANICH INLET

A beautiful ever-changing view on the warm side of the peninsula. Yachts moor in your front yard. Immaculate 3 bedroom, 2 bath home, 28' LR, 13' DR. A huge new 2-car garage has extra space and was so that part or all could be finished as a guest cottage. You have to wait for this type of property to come on the market. $69,000. D. B. TAYLOR 386-3231. BLOCK BROS. REALTY LTD.

PORTAGE WATERFRONT (2852 ADMIRALS)
Go canoeing from your wharf or just sit back and enjoy the spectacular view. This 3-bedroom home is on a ½ acre lot. Living room 25x15 with raised hearth fireplace. Family-size dinette, kitchen with built-in range and fridge, rumpus room, 3rd bedroom and 2-piece bath down, carport with work area and sundeck. $43,900. (Will consider property exchange). Call 382-4853.

## NEAR ½ ACRE QUIET AREA

Five bedrooms, 2 complete bathrooms, auto oil heat, triple garage, are only a few of the features in the solid family home 12 yrs. old. Offered at $85,000 clear title. For further information call ROMA NICOLL, 386-2955, or res. 384-4827, Mayfair Realty.

SEAFRONT WITH ANCHORAGE — De Courcy Island, ¾ acre, 279 feet, 7 rooms. H. W. Dickie Limited 746-5171.

258 CONDOMINIUMS AND TOWNHOUSES

## GRAND VIEW SEA AND MTS.

DELIGHTFUL. One large bedroom, large bathroom, den, living room, beautiful fireplace, roomy dining room. The kitchen is a treasure, separate utility, storage room, carport with storage. 7 major appliances, luxury carpeting, sun drapes. This is an ideal home for a professional, business couple or single person. Priced at $35,900. Good financing, trades considered. Call ROMA NICOLL, 386-2955 or res. 384-4827, Mayfair Realty.

DEAN HOUSE SUITE
Pleasant view of mountains, sea and sky from your 3rd floor suite. Elegant living at its best. 1379 sq. ft. All spacious rooms with beautiful carpeting throughout. On suite plumbing off master bedroom also your own secluded garburator, hall mirror, and sun drapes. Controlled doors front and back. Carport. Priced at $40,900. Marg Emmerson, or Louise Wittermuth, 477-1841, BLOCK BROS. REALTY LTD.

BY OWNER
Country setting, 3 year old 3 bedroom, 1½ baths, fully carpeted, townhouse. Dining area with bar, coloured range and fridge, large private lawn with shrubs and flower gardens, 5 blocks from shopping centre, and just 20 minutes from Victoria located in Sidney. $21,900 firm. No agents. 385-3135 days, 656-1154 evenings and weekends.

258 CONDOMINIUMS AND TOWNHOUSES

The Royal Alexandra

Announcing the beginning of the end

The last self-owned apartments on Beach Drive in Oak Bay

Frankly, when we started we never expected to be able to build such an exceptional apartment featuring such spacious and luxuriously appointed rooms throughout, still provide a planned recreation complex that has it's own sauna room, exercise pavilion, therapeutic pool, hobby room, recreation lounge and underground electronically secured parking.

Naturally, the location and setting here on Beach Drive can never be replaced. This is your year 'round view.

Close by the world-famous Oak Bay Marina and Restaurant, a constant parade of graceful yachts and cruisers, lovely Windsor Park rose gardens and just about anything else you would want at the Oak Bay Village.

As we say ... each apartment is larger and more luxuriously appointed than you would expect at these prices.

If you've ever wanted a place on Oak Bay now is the time to get it before they're all gone.

1-BEDROOM APARTMENTS FROM $29,000

2-BEDROOM APARTMENTS FROM $39,000

ADDRESS:
1450 Beach Drive
Phone 592-2631

OPEN HOURS
Noon to 8 p.m.
Every Day

GUARANTEED TRADE PLAN
If we don't sell your home in 60 days we'll buy it.

Marketing by REMCI
A Division of the
H. A. ROBERTS GROUP LTD

EASY CARE LIVING
AVAILABLE FOR IMMEDIATE POSSESSION. TWO — ALL LUXURIES PROVIDED — CONDOMINIUM SUITES. WALL-TO-WALL CARPETING, SEAVIEW BALCONIES DESIRABLE EXTRAS INCLUDE ELECTRIC STOVE, REFRIGERATOR, DISHWASHER, GARBURATOR. LOW MONTHLY ASSESSMENTS BELOW REPLACEMENT COST. THE PRICES: 2 BEDROOM AT $33,900 AND 1 BEDROOM AT $22,900. TO VIEW CALL ART BEDFORD 592-2407 OR RES. 592-2090.

THE ULTIMATE IN GRACIOUS LIVING
is this outstanding one-bedroom condominium suite in Victoria's most prestige building — 1440 BEACH DRIVE. Be the first to move into this new home complete with bath and a half, four appliance kitchen, utility room and your personal choice of counter tops, ceramic tiles and all carpets. This quality concrete condominium is available for viewing with GERRY DEWHURST, 592-2407 OR 477-6040.

WHYTE & GOWER
OAK BAY
PROPERTIES LTD.
2227 OAK BAY AVE.

WALKING DISTANCE
SPACIOUS SUITE
One of the best of the newer blocks with south westerly exposure and view over the city from wrap around sundeck. Some 1300 sq. ft. of superbly planned, wall-to-wall carpeted living space. You can really live here for under $60 per month, including heat, domestic hot water, cablevision, sauna and garage. Owner leaving city, quick possession. Asking $32,500. Please call Mr. Custance, 385-2481.
Swinerton, Stewart Clark, Ltd.,
1318 Blanshard Street

2 LARGE BEDROOMS
CORNER SUITE
Price of $15,900 for this quiet top floor suite with a long balcony, includes a self-contained storage room and laundry room. Appliances included. You can actually live here for under $50 per month including heat, water, hydro, cablevision, taxes and telephone. Close walking distance to Hampton Park and Burnside Plaza Shopping centre. Please call for an appointment. 386-0070.

NACEL PROPERTIES LTD.

INCLUDE THE PRICE
for faster results
in your classified
advertisement.

258 CONDOMINIUMS AND TOWNHOUSES

OAK BAY
BEACH DRIVE CO-OPERATIVE
WITH VIEW
2 or 3 BR., LR. with elec. FP, separate DR., large open sundeck with unobstructed view of the Marina and Beach Drive waterfront. If you desire to live in one of the most beautiful areas of Oak Bay, now is your chance. VICTOR M. SMITH 383-8593, LEN DREGER 479-5764, or CANADA PERMANENT 382-9191.

JUST LISTED—$31,500
See Whittome's, Fort St., under Houses for Sale. Eleanor Sanderson. 384-9610.
J. H. Whittome and Co. Ltd.

ANOTHER '500' LISTING
$1,000 down. Good area, immediate possession. 2-year-old, 3 bedrooms, wall-to-wall shag. Near schools and shopping. Only $18,900. C. S. GOODE REALTY, 388-9158.

263 GARAGES FOR SALE, RENT OR WANTED

WANTED; TO RENT; GARAGE in Greater Victoria area. Phone John, 385-2787 or Ernie, 383-0543.

265 HOUSES WANTED TO BUY

CASH
up to $32,000 for two-bedroom home, must have dining room and small in-law suite, lot size for extra parking.
BUD ZUCK
384-8001 382-0349
The Royal Trust Co.

## HOME WANTED

Almost any area. Retired couple will pay cash for two bedroom home with or without basement, up to $32,000. Kindly call Mrs. Webb Res. 477-3095.
Johnston and Co. Ltd.
385-2471

## PLEASE WANTED, DUPLEX

Side by side or up and down or even an in-law suite would be suitable. We must purchase this week. Simpson Sears area preferred, but any reasonable district would be considered, close to bus lines, shopping and necessities. Max. $55,000. Charman Pacific Realty Ltd. Call Len Le Doux at 385-9765 or 382-9852.

## GUARANTEED SALES

Investor requires 3 or 4 homes for rental. Not more than $25,000 each, condition not important, must have nice lots. Has to buy this year. Quickly call IRENE DALZIEL 477-6380 or Island Pacific Realty 388-6231.

## S X S DUPLEX

For months I have been searching for a fine SxS duplex in East Saanich or Oak Bay close to transportation and some shops. Two ladies are impatiently waiting. Approx. $55,000. LEIGHTON NOBLE, 386-2955 or res. 658-8968. Mayfair Realty.

## $30,000 CASH!

Have you a nice 2 bedroom home near shopping? Do you want to sell? My clients would like to retire. Also another client wants an up and down duplex. $26,000? Please call CHARLES LINING care of J. H. Whittome and Co. Ltd., 388-4271 Res. 479-3786.

WANTED, URGENTLY
Side by side duplex in the Esquimalt area, three bedrooms each side or two bedrooms on one side and three on the other. Maximum of $50,000. Homefinders Wall and Redekop Realty Ltd.
Call Gene Lack at 386-8321 or 382-3418.

## TRANSFERRED FROM HALIFAX

Warrant officer wants nice three-bedroom home in Esquimalt, View Royal or Metchosin area. Lots of cash down. Up to $28,000. He's in a hurry! BEN GREIG, 388-6231 or Island Pacific Realty, 598-3105.

## QUEBEC EXECUTIVE

Requires 2 or 3-bedroom home, preferably with basement in any nice residential area up to $35,000. Possession to suit you. FREDDY STARKE 388-6231 or 479-3866. Island Pacific Realty

VIC WEST OR JAMES BAY PREFERRED
older sound home for renovation. Would like some 60 or 70 yr. old schar. Any price. BEN GREIG 388-6231 or Island Pacific Realty 598-3105.

## DESPERATE

Nice young couple with two children and not too much money urgently require older two bedroom home. Anywhere, any condition, but more than $20,000 full price BEN GREIG 598-3105 or Island Pacific Realty 388-6231.

## RETIRED PRAIRIE COUPLE

Urgently require cosy 2 bedroom cottage type home up to $30,000 all cash. IRENE DALZIEL 477-6380 Island Pacific Realty 388-6231.

## COLWOOD AREA

2-3 bedroom home with basement, up to $36,000. EARLE TABOR, 652-3417, or LARRY QUAGLIOTTI, 479-6

274 PROPERTY WANTED

BROWN BROS. on LANSHARD
385-8771 (ANYTIME)

URGENTLY REQUIRED!!
*Townhouse or condominium near* to city in good area. Please telephone J. NIXON, 385-8771 (anytime).

## CASH CLIENT

Will buy 1 to 10 acres with or without buildings, cash or cash to mortgage, close to Victoria. Charman Pacific Realty Ltd.
ALF PORCHER
385-9765 384-5823 (res.)

NEEDED IMMEDIATELY FOR local company, up to ½ of an acre industrial zoned property. For immediate action without obligation phone FREDDY STARKE, 388-6231 or 479-3866, Island Pacific Realty.

VETERAN AND HIS WIFE ARE interested in hearing from anyone who will give long term lease on a piece of land, preferably in the Greater Victoria area. P.O. Box 4201 Station A, Victoria.

SMALL HOLDING LOT UNORganized territory preferred. Have excellent '68 Austin 1800 with radio and snow tires value $1200 as down payment. Phone 478-3795 evenings.

CASH
For property in the Greater Victoria area including Colwood and Metchosin. 386-6191 anytime.
KASAPI CONSTRUCTION

APARTMENT SITE WANTED
Client has cash for R-3 zoned property with or without buildings.
TED BOWDEN, 479-1479
NATIONAL TRUST, 386-2961

VICKER AND SONS LTD.
Lots or acreage in any area.
592-6149 592-6622

280 ACREAGE FOR SALE AND WANTED

Holiday Special
Prime Investment
108 MI. RANCH
CARIBOO

2 beautiful ½-acre lots; well drained with water and elect. on fronting rd. Area of golfing, fishing, horseback riding, hunting, skiing, skidooing $11,950 per parcel or will exchange equity and some cash for good revenue duplex—Victoria. 384-9318 Eileen Kolstad—eces. 477-4675.
C. N. MONTAGUE CO. LTD.

WANTED 10-35 acres in Saanich or Peninsula suitable for greenhouse, berry farming, market garden, horses, nursery. Have clients need listings. Improvements OK. Agents welcome. Inquiries treated in confidence.
BUD ZUCK
384-8001 382-0349
The Royal Trust Co.

INTERIOR ACREAGE
CONRAD LAKE
This beautiful recreation property situated in the heart of the best hunting and fishing country of B.C., offers you 31 acres with approximately ½ mile of lakeshore, plus an excellent combination of field and forest to provide you with bundles of outdoor pleasure.
$20,000
For further information call
384-8127 JACK COLWELL 385-3018
PEMBERTON, HOLMES LTD.

93 ACRES
Of unorganzied territory for sale in Sooke area. May be subdivided or used as recreation land. Bushes and trees give way to rock at the summit of the property from which one can enjoy a superb seaview. Property includes small cabin and spring fed well. Priced at $110,000 easy terms. What an investment! Call IAN BLAZEY to view 385-4581. BLOCK BROS. REALTY LTD. 386-3231.

MINI ESTATE
*This East Sooke property must be* seen, words cannot describe the landscaping, setting or the 2 BR stone house on this property. Asking $56,900.
N. Saunders 478-5561 642-3455
BLOCK BROS. REALTY LTD.

CASH
For property in the Greater Victoria area including Colwood and Metchosin. 386-6191 anytime.
KASAPI CONSTRUCTION

ACREAGE FOR SALE?
Large or small, with or without home, building lots, etc. Call GEORGE CHAN, the specialist in Land. 386-2955. Mayfair Realty.

280 ACREAGE FOR SALE AND WANTED

## CENTRAL SAANICH ACREAGE WANTED

A 1 to 3 acres. High with valley or sea views, level or rolling and partially or all treed and suitable for future construction of a single family dwelling. Prime site required with top dollar available; cash.

B 3 to 10 acres Hobby farm situation, preferrably vacant but suitable for immediate construction of a modern residence and farm outbuildings. Rapid access to highway is important. High view location desired. Cash.

*Assistance appreciated from fellow* Realtors and Owners. Immediate possession required by both parties.

BRENT D. EWING
388-6424 (RES. 658-5661)
BAYSHORE REALTY LTD.
512 Fort Street

285 UP-ISLAND PROPERTIES

## SEAVIEW ESTATES

15.47 ACRES in 7 parcels with frontage on two roads. All parcels treed and mostly left in natural state around 5-year-old main dwelling of 1475 sq. ft., quality constructed and finished on two floors, 2½ baths, appliances, heatilator fireplace, oil fired hot water heat plus many extras. Deluxe features. Caretaker or guest cottage is 3 years old, two bedrooms, heatilator fireplace, laundry room plus storage shed. Ideally situated for privacy, security and seaview. Many extras. Full price $140,000 cash. For appointment to view *please phone ROBERT SWANSON* at 746-5171 or evenings 746-6860.
H. W. DICKIE LIMITED
70 Government St.,
Duncan, B.C.
Phone 746-5171
"We Sell the Island"

## YOUR DREAM HOME

*This up-Island property has every*thing. A beautiful split-level, 3 or 4 bedrooms. Very large panelled and beamed floor to ceiling living room with unusual F.P. Work saving kitchen and many more special features. Set in a lovely ½ acre garden sloping gently down to *a long sandy beach. And all this* for only $40,000. MRS. McKEAGE 479-5808. Island Pacific Realty 388-6231.

SNUG AS A BUG!
You'll be "snug as a bug in a rug" in this charming 3-bedroom home in Chemainus. Many fine features to attract the smart buyers. Example! A large beautiful kitchen that is a dream to work in. A high concrete basement for dad. A large lot for the kids with loads of assorted fruit trees. But best of all the price tag is only $23,500!!! Be sure to call Gordon B MacDonald at 386-8321.
Homefinder, Wall and Redekop

BUILDING LOTS
LAST CHANCE?
With projected new road this fall may be the last chance to buy upIsland building lots at a reasonable price. At $5400 and $5600 these level lots on the Trent River, with access to good beach, paved road, water and hydro are an opportunity for builder or homeowner. For details call Eleanor Sanderson 384-9610, J. H. Whittome, Fort St., 388-4271. MLS 4316.

750 FT. WATERFRONT
ONLY $64,900 (5.68 acres)
A once in a lifetime opportunity to *own your dream waterfront prop*erty. Situated on Gabriola Island the location and topography of this site is all but perfect. Good graded sandy beach, unobstructed views, oyster beds offshore. What more could you ask for. VICTOR M. SMITH 383-8593, LEN DREGER 479-5764 or CANADA PERMANENT 382-9191.

## 16½ ACRES $25,000

Excellent investment property with two road frontages in the Qualicum area. Second growth native *trees. New MLS. No. 5240*
J. H. Whittome and Co. Ltd.
479-1667 CATHY ATKINS 479-5427
J. H. Whittome and Co. Ltd.
Royal Oak Branch

ZORKIN Ltd.
Box 99, Nanaimo
753-3461
COLUMBIA BEACH
Parksville - Qualicum
Waterfront and View Lots
QUALICUM BEACH
4 bedroom, 2 bathroom home, attached garage, fireplace, wall to wall carpet. Lot 104 x 120. 1 year old. $29,500. 752-9370.

JUST UNDER ½ ACRE, WELL treed lot with 2-bedroom mobile home, all services, blacktop driveway, Cobble Hill area, $15,000. 743-5067.

285 UP-ISLAND PROPERTIES

## SHAWNIGAN LAKE WATERFRONT

If you're after location and privacy, then you need look no further. Approximately 150' of lakefront and over 1 acre of natural park. This unique property offers 1700 sq. ft. of living area including *4 bedrooms, large living room* with stone fireplace and two 4-piece baths plus small float and ramp and separate 2-car garage at the end of paved drive. All this set amidst numerous evergreens. Full price $54,000. For more information and appointment to view *phone* MICHAEL EVANS at 746-5171 or eves. 748-9629 or ROBERT SWANSON at 746-5171 or eves. 746-6860.

## MAPLE BAY SEAFRONTAGE ACREAGE

A choice property that offers you approximately 1½ acres of natural park including numerous arbutus and fir plus over 300' of waterfront. The eastern exposure affords magnificent vistas of sea and mountains. All this on paved road and municipal water. Full price $27,500. For appointment to view call MICHAEL EVANS at 746-5171 or eves. and holidays 748-9629 or 746-5581.
H. W. DICKIE LIMITED
Duncan, B.C. 746-5171
"We Sell the Island"

## THE RIGHT COMBINATION 10 ACRES PLUS NEW HOME

HERE IS A GREAT OPPORTUNITY TO ACQUIRE A FINE COMBINATION OF OVER 10 ACRES OF LAND WITH A NEAR NEW HOME, OFFERING SECLUSION AND QUIET LIVING IN THE COUNTRY. LOCATED JUST 4 MILES FROM SHAWNIGAN LAKE. THE PROPERTY INCLUDES A YEAR OLD POST AND BEAM CEDAR SIDING HOME OF 3 BEDROOMS, BACK KITCHEN, LIVING AND DINING ROOM WITH HUGE OLD BRICK FIREPLACE. ALSO BARN AND STORAGE SHED. IF YOU HAVE BEEN THINKING OF BUYING PROPERTY WITH AN EYE FOR THE FUTURE, THEN LOOK NO FURTHER. FOR INFORMATION AND TO VIEW THIS PROPERTY PLEASE CALL
MICHAEL MCKENNA
MONTREAL TRUST CO.
386-2111 592-3611

## BAMFIELD

AND BEAUTIFUL BARCLAY SOUND
3 only, 5-acre lots with complete privacy. Well treed beautiful property close to excellent fishing, boating, hiking. Priced to sell now. One only one-bedroom house and lot on Grappler Inlet. Waterfront, private moorage, good well, own diesel power plant. Sacrifice at $23,000 MLS. Call
JACK GREENWOOD
386-2911 384-5228
Homefinders, Wall and Redekop

WOODLAND'S LODGE
and 265 ACRES of choice property at Sayward, B.C., 3 miles from Kelsey Bay Ferry. 8 room Lodge and 30 unit campsite. Terrific opportunity for future development and excellent holding property. Priced at $190,000. Call:
JACK GREENWOOD or DON HAMILTON
384-5228 386-2911 478-3552
Homefinders, Wall and Redekop

pearson REALTY LTD
BOX 399, PARKSVILLE, B.C.
284-3216
EAGLE REALTY LTD., 248-6191
BOX 1061, PARKSVILLE, B.C.
UPPER ISLAND SPECIALISTS

290 FARMS FOR SALE and WANTED

UP-ISLAND FARMS
100 acres under irrigation, large lake. Raising beef and veg. Full *line having and potatoe machin*ery. Large barn for storage. Modern 3-Bdrm. home. Full price $150,000.
ALSO
66 acres Courtney. Suitable raising beef or horses. 4 miles South of Courtney. 5 Bdrm. older home. *Full price $71,500.*

Phone or write Charles McCrory, Island Homes Ltd., 2504 Douglas St., Victoria, 386-7545, Res. 385-8390.

## CATTLE RANCH

108 acres, fully fenced, with 4,000 ft. lakefront. Rolling pasture, some *natural peat crop, mature trees.* Two barns, large outbuilding, wells and pumphouse, orchard. Charming country Tudor 4-bedroom home with panoramic lake and mountain views. Located near Ladysmith Township. Will consider equity trade to $170,000.
*Contact Mrs. L. Page*
M. P. TELLIER SECURITIES LTD.
386-7551

## FARMS WANTED

2 to 10 acre farms are needed for families who want to raise children, horses and vegetables. Any area from Royal Oak to Sidney. Will even consider up to Mill Bay. Please call me with your particulars.
385-7761 24 HRS 384-9756 RES
PAT VICKERY
D. F. HANLEY AGENCIES LTD.

293 GULF ISLAND PROPERTIES

THIS IS IT
Three adjoining lots. Fronting on Vancouver Blvd. 50x150 each. They must be sold conjuncitvely so let your imagination go wild. Keep two, sell one to a friend, or give one to dear old dad. They're priced *right, $2,650 and only minutes* from Lund on Savary Isld. Views of the mainland. John Adank, 478-5561 24 HRS. BLOCK BROS. REALTY LTD.

## GABRIOLA

$500 down
I will carry the balance at $65 per month on this beautifully treed ½ acre lot in Wildwood Estates. Close to ferry. Phone John White, 386-7571, anytime.

NORTH PENDER ISLAND
190 ACRES—WATERFRONT
One of the few remaining large waterfront properties left. Excellent view. Choice development site. Many beautiful ridges. Price $228,000. Terms. MLS 4450. For further information call TED SMYTH, 477-5617, or CANADA PERMANENT, 382-9191

BEAUTIFUL GALIANO
And lots of waterfront too. Well-built attractive two-bedroom home. Over 130 ft. seafront. Own float. Own dock. Vancouver only minutes away. For Sale at $39,900 cash. M.L.S. Mr. Sivertsen, City Brokerage, 386-3547.

SAVARY ISLAND
$500 Down
Vendor will finance the rest—full price $2,100. The lot is 50x250 ft. only a block to the beach. (4786).
Hilary Stewardson
386-3494 598-4172
Western Homes Ltd.

GABRIOLA ISLAND
SPIRIT LIFTER
1 acre corner lot. Close to waterfront. Beautifully secluded amongst a good stand of trees. $5,000. GLENN NICHOLLS 388-6231.
Island Pacific Realty

½ ACRE LOT GABRIOLA Island. $5500. 592-7047. 477-3997.

OUT OF PROVINCE PROPERTIES

HOLDING PROPERTY. California at Salton Sea. Four lots for sale. $20,000. Please phone 386-3622.

TRADE
Through
CLASSIFIED

## CROSSWORD by Eugene Sheffer

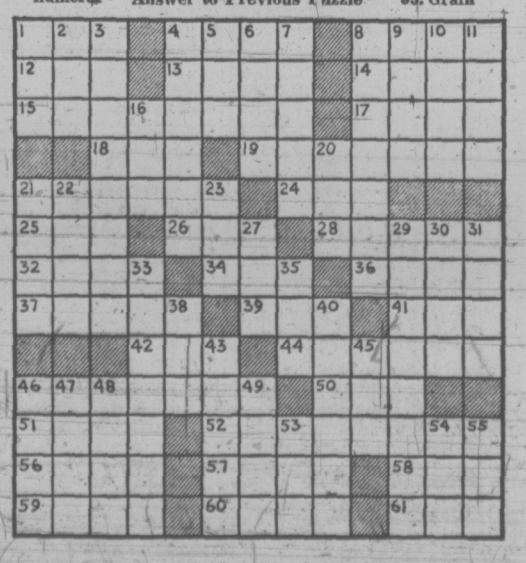
ACROSS
1. In favor of
4. Happy
8. Roster
12. Overwhelm
13. City in Nevada
14. Arabian chieftain
15. British colonial soldiers
17. Dreadful
18. Shinto temple
19. Charges with gas
21. Cooking
24. Title
25. Fourth caliph
26. Girl of song
28. Walk leisurely
32. Yearn
34. Neon
36. Time period
37. High plateaus
39. Existed
41. Roman numeral
42. Small cask
44. Seats
46. American duck
50. Single unit
51. Actress: — Adams
52. River in Southwest
56. Jewish month
57. Discharge
58. English cathedral town
59. Chums
60. Perceives
61. Expire

DOWN
1. Distant
2. Be in debt
3. American Indians
4. Moans
5. Meadow
6. Pilaster
7. Medicinal portions
8. Russian military force
9. Neglect
10. Exhaust
11. God of war
16. Greek letter
20. Inlet
21. Ointment
22. Medicinal plant
23. Joke
27. Statute
29. Thought
30. Den
31. Goddess of discord
33. Collects
35. Indian
38. Take to court
40. Undergarments
43. Discloses
45. Blackbird
46. Harvest
47. Old Norse poetry
48. Face of a clock
49. Attica township
53. Expire
54. Hebrew priest
55. Grain

Average time of solution: 23 min.

| | | | | | | | | | | | | |
|---|---|---|---|---|---|---|---|---|---|---|---|---|
| H | A | W | | P | A | S | | T | A | M | E | S |
| A | D | A | | I | V | Y | | S | L | E | E | K |
| R | O | Y | | C | E | R | T | A | I | N | L | Y |
| E | R | N | | T | R | U | E | R | | | | |
| M | E | E | K | | S | P | A | | B | A | S | E |
| | | | I | R | E | | K | A | O | L | I | N |
| A | B | A | T | E | | | P | O | E | T | S | |
| S | A | F | E | S | T | | M | E | T | | | |
| E | A | T | S | | H | I | E | | Y | E | L | P |
| | | | B | U | L | L | S | | X | I | I | |
| C | O | N | T | A | G | I | O | N | | I | N | N |
| A | L | I | E | N | | A | D | E | | L | E | E |
| B | E | T | T | E | | D | Y | E | | E | R | S |

Answer to Previous Puzzle



# Saanichton Fair Results

Following are the top prize winners in events and competitions at the Saanich Fall Fair.

Vancouver Milling and Grain Co. Challenge Cup for cereals, forage and field roots, E. Rapar; Brown's *Nursery Grand Aggregate* Challenge Trophy for vegetables, Mrs. R. Crook; Scott Cup for best collection of vegetables, Harry Van Dyk; A. H. Higgs Trophy for most entries in vegetable section, Mrs. Ruth Crook.

Holloway Cup for highest points *in fruit section, Saanich Orchards;* J. S. Cariow Challenge Trophy for most points in mum division, G. Holyhead; Shelbourne Greenhouses Trophy for points in dahlia division, H. Van Dyk; CJVI Trophy for most points in gladiola division, J. E. Warren.

Merilees Challenge Trophy for outstanding single crown African violet plant, E. Moorhouse; Butler Bros. Trophy for exhibitor with most points in flower section, other *than arrangement division*, H. Van Dyk; Creed's Roses Challenge Trophy for best rose in show, Sybil Gill; Saanich Peninsula Credit Union Trophy for best marigold, Sylvia Hut; Buckerfield's Trophy for most points in plant division, Hazel Harris.

Travelodge Motel Trophy for best exhibit in arrangements, Jean Ferguson; Green Cross Challenge *Trophy for highest points in fruit,* vegetables and flowers; H. Van Dyk; Mrs. W. D. Michell Challenge Trophy for most points in preserved foods section, Mrs. A. C. Ramsay; Simpson-Sears Special Prize for preserves and household arts, Mrs. Ramsay; Special Trophy *for most points in ladies' work sec*tion, for exhibitor residing in Saanich Peninsula (including Saanich municipality), Mrs. Jan House; Michell-Turgoose Challenge Cup for *highest number of points covering* all sections in the main hall, Harry Van Dyk; Hirst and Flintoft Trophy for best color transparency, D. Outram; Canadian Imperial Bank of Commerce for most points in the junior section, Debbie Parry; Special Junior Section Trophy for most outstanding article in sewing classes, Shirley Norgaar.

Wine Art Trophy for grand aggregate in home winemaking, Ron Kay; Fermenthous Trophy for best dry red wine, Mrs. E. Caner; Simon Hodgson Trophy for best liquid honey, Peter Lichtensteiger; *Babe's Honey Trophy for best* comb honey, Peter Sandeman-Allen; B.C. Honey Producers, rose bowl for best beeswax, Andy Eburne; Woodward Challenge Trophy for best beef animal in show, Murray Speller.

Best box of potatoes, Mar Brothers; best tomatoes, Harry Van Dyk; best onions, Harry Van Dyk; best peas, F. Handy; best corn, B. Rashleigh; best cucumbers, D. Walton; best beans, Mar Bros.; *best beets*, L. Michell; best carrots, Mar Bros.; best potatoes, Mar Bros.; best brassica, A. Bean.

Best marrow, Mrs. R. Crook; best squash, P. Pendray; best pumpkin, Harry Van Dyk; best apples, Saanich Orchards; best pears, M. D. Evans; best plums, W. E. Farris; best peaches, L. Gobolos.

*Best chrysanthemum bloom,* Geoff Holyhead; best cut of chrysanthemum sprays or pons, Harry Van Dyk; best dahlia bloof, H. Leake; best gladiola spike, G. E. Warren; best aster bloom, Dorothy Phillips; best zinnia, Mrs. Ruth Crook; best carnation, Mrs. G. R. *Robinson; best perennial bloom*, A. R. Mockford.

Best annual bloom, Cathy Wilkinson; best begonia plant, Joan Cragg; best fuchsia plant, Hazel *Harris; best exhibit in AOV plant* class, Harry Van Dyk; most outstanding exhibits in Household arts section, Deborah Budd; best exhibit in arrangements, Jean Ferguson.

Most outstanding embroidery, Mrs. O. E. Wadams; most outstanding crochet, Mrs. B. Morgan; *most outstanding knitting*, Mrs. Clara Lunde; most outstanding arts and crafts, Mrs. A. L. Grossi; most outstanding in the 70 years and over division, Mrs. H. A. Dodman; most outstanding junior art section, Heather Cockroft; most outstanding in junior household arts, Kim Eastgate.

Most outstanding in the junior vegetable classes, David Preston; most outstanding in the junior flower classes, Sherry Wright; best exhibit in junior stamp collections, Eileen Kelly; best enlargement from a color negative, Ruth Laming.

ART — best water color, J. di Castri; best oil scenic, B. Snider; best still life, Eve Carpenter; best ceramic by hand, Miss M. McKenzie.

More results Wesnesday

**NOTICE TO CREDITORS**
**IN THE MATTER OF THE ESTATE OF WALTER BAPTY, DECEASED**

Creditors and others having claims against the estate of DR. WALTER BAPTY, deceased, formerly of 2355 Richmond Road, in the City of Victoria, in the Province of British Columbia, are *required to send full particulars of such* claims to Cook, Roberts & Whittaker, Barristers and Solicitors, 370-1070 Douglas Street, Victoria, British Columbia, on or before the 27th day of September, *A.D. 1973, after which date the estate* will be distributed having regard only to claims of which they then have had notice.

ARTHUR MAYNARD ROBERTS
Intended ADMINISTRATOR WITH WILL ANNEXED
by Cook, Roberts & Whittaker
Barristers and Solicitors
370—1070 Douglas Street
Victoria B.C.
Solicitors.

**NOTICE OF DIVORCE ACTION**
**TO: JOHN DANEL JONES**

Your Wife, Janet Louise Jones, has filed a Petition numbered 03240/1973 in *the District Registry, Supreme Court of* British Columbia, at Victoria, asking for a divorce. Your where-abouts being unknown, the Court ordered service of the Petition on you by this advertisement. *The grounds alleged for divorce are* stated in the Petition. If you wish to defend or counter-claim the steps you must take and the times within which you must take them are set out in the *notice endorsed on the Petition.* A copy of the Petition with notice will be mailed to you on request addressed to District Registrar, Supreme Court, Court House, 850 Burdett Avenue, Victoria, B.C.

*If you do not file an answer* in the said District Registry and take the other steps set out in the notice endorsed on the Petition within 20 days of the date of publication of this advertisement then you will not be entitled to further notice and 15 days thereafter the Petitioner may proceed and the relief claimed may be given in your absence.
D. D. C. FULTON
DEPUTY DISTRICT REGISTRAR

NO. 590/1973

**SCHEDULE**

**TO: Ian D. Houston, whose last known address was 229-3255 Cook Street, Victoria, British Columbia**

**TAKE NOTICE THAT** by an Order made by Mr. Justice Anderson, a Judge of the Supreme Court of British Columbia, on Friday the 17th day of August, 1973 in an action between The Bank of Nova Scotia as Plaintiff and Ian D. Houston as Defendant, which action is numbered 590/1973 in the Victoria Registry of the said Court, IT WAS ORDERED that service of the Writ of Summons and Garnishing Order issued *July 10, 1973*, the Notice of Motion dated August 15, 1973, the Affidavit of Ronald Carson Cook, sworn August 15, 1973 and this Order be made upon you by sending copies of *the said documents in an* envelope addressed to Ian D. Houston, 229-3255 Cook Street, Victoria, British Columbia by single registered, prepaid post, and by publication of this advertisement in the *Victoria Daily Colonist* and Victoria Daily Times for three consecutive issues, and that such mailing and advertisement be deemed good and sufficient service of the said documents *upon you and that the time for appear*ance on the said Writ be within 14 days from the mailing of the documents as aforesaid or from the last publication of this advertisement, whichever shall *be late.*
Ronald Carson Cook,
Solicitor for the Plaintiff

THIS ADVERTISEMENT was inserted by Ronald Carson Cook, of the firm of Cook, Roberts & Whittaker, Solicitors for the Plaintiff whose place of business and address for service is *370-1070 Douglas* Street, Victoria, British Columbia.

**NOTICE TO CREDITORS**

**MARGARET BALLANTYNE McBRIDE, *Deceased*, late of Suite 208, 500 Rithet Street, Victoria, B.C.**

NOTICE IS HEREBY GIVEN that creditors and others having claims against the estate of the above deceased *are hereby required to send them* to the undersigned Martin, Jawl & Bundon, at 540—1070 Douglas Street, Victoria, B.C., by the 25th day of September, A.D. 1973, after which date the executors *will distribute the said estate among* the persons entitled thereto having regard only to the claims of which it then has notice.

DATED this 22nd day of August, 1973.
MARTIN, JAWL & BUNDON
SOLICITORS for the Executors of the above Estate.

**NOTICE TO CREDITORS AND OTHERS *of the estate of MILLICENT MYRENE*, late of Victoria, B.C.**

All persons having claims against the above estate are required to send full particulars of such claims to the undersigned solicitors of the executors on or before the 25th of September, 1973, after which date the estate's assets will be distributed, having regard only to claims that have then been received.

FRANK REED, THOMAS REED and
*THE CANADA TRUST COMPANY*
c/o Lauder & Matthews,
EXECUTORS OF THE ESTATE OF MILLICENT MYRENE
Barristers and Solicitors,
202-1207 Douglas Street
Victoria, B.C.

**NOTICE**
**PRIVATE BILLS**

Notice is hereby given that, pursuant to Standing Orders, no Petition for any *Private Bill shall be received by the* House in its forthcoming Session after Monday, the 30th day of September, 1973.

Dated August 6, 1973.

Ian M. Horne, Q.C.
*Clerk of the Legislative Assembly* of British Columbia

**SWIM RECORD SET**

COVENTRY, England (Reuter) — Iain MacVay of Vancouver set a Canadian record for boys of 14 and 15 by winning the 200-metre medley in 2:22.51 at the British swimming championships.

LUNDS
926 FORT ST.
USUAL
AUCTION
Tues. 7:30 p.m.
View Tues. 9 to Saletime
FINE FURNISHINGS

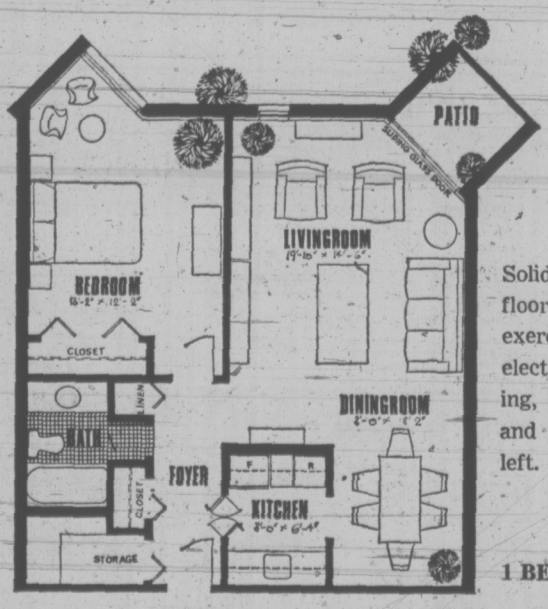
DANISH TEAK
Bedroom and Living Room Suites, Desk, etc.

9 COLOURED GLASS CEILING FIXTURES
Victorian Mahog. Dining Table
Pr. of Mahog. D.L. End Tables, Brass Tray Table, Reclining Chair, Telephone Table and Chair, Copper, China, Glass, "Sanyo" 4-track tape recorder, China Cabinet.
DINING and BEDROOM SUITES
BR. INDIA and CHINESE RUGS
Library of Books, Large English Wardrobe, "Bolex" Camera and Tripod (Cost $450), Major Appliances, Single Beds, Chests, Dressers and Other Interesting Lots.

LUNDS PHONE
AUCTIONEERS & APPRAISERS 386-3308


The Royal Alexandra

1-BEDROOM SELF-OWNED APARTMENTS
HAVE . . . TWO
OAK BAY VIEWS




Solid concrete walls and floors, therapeutic pool, exercise pavilion, sauna, electronically secured parking, immediate occupancy and very few apartments left.

1 BEDRM. FROM $31,000

When you visit these luxuriously appointed suites and see the location and setting on Beach Drive, and realize how fast your investment will grow in the last apartment facing the Oak Bay Marina, You'll understand why we're half sold out already.

10% DOWN IF YOU WISH
GUARANTEED TRADE PLAN
If we don't sell your home in 90 days we'll buy it. Show homes open noon to 8 p.m.

*Marketing by REMCI A Division of the*
H. A. Roberts GROUP LTD.

The Royal Alexandra
Address: 1450 Beach Drive, Phone 592-2631
OPEN HOURS: noon to 8 p.m. every day



These Prices Below Wholesale

WAREHOUSE FOOD STORES
3475 QUADRA ST. Formerly Oakcrest
Burnside Plaza
47 Songhees Rd.
877 Goldstream Langford

Prices Effective Langford and Burnside Plaza SUNDAY 2, Noon - 6 p.m.

Prices Effective Sun., Tues., Wed. Only



Don't forget our Store Burnside Plaza Open every Sunday.
OPEN Every Night Until 9 P.M. Sat. 'til 6

All Stores Closed Labour Day
We Reserve the Right to Limit Quantities

No. 1 Golden BANANAS 11 lbs. $1
No. 1 Maple Leaf BACON lb. 1.39
WIENERS 69c
Your Best Meat Buy! lb.
WILSON'S ICE CREAM All flavors 2 3-Pint Cartons $1.49
Allen Fruit 4- 48-oz. Tins $1
Drinks $1
Vine Ripened Beefsteak Tomatoes Large Firm 2 lbs. 49c
SUN RYPE APPLE PIE FILLING Large 19 oz. 29c
CUTRITE WAX PAPER REFILLS 200-Ft. Roll 59c
ROBIN HOOD CAKE MIXES 5 9½-oz. Pkgs. $1
ROYAL JELLY POWDER 6 pkgs. All Flavors 47c

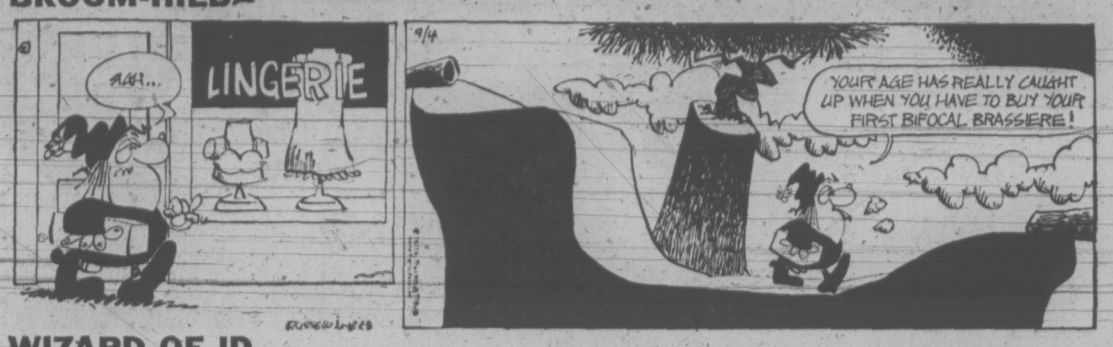
## B.C.




## PEANUTS




## BROOM-HILDA




## THE FAMILY CIRCUS




"Wait till I open my umbrella so I won't get all wet!"

## GARDENING
### hilda beastall

# Clematis Blossoms Ideal For Artistic Displays

Garden flowers for use in the house no longer are required to have long straight stems to qualify as suitable, for we know how to make the most of stemless flowers, bent stems or even twisted stems.

The climbing clematis has examples of all these types and just how many varieties are flowering. If you are blessed with two different varieties in bloom at the same time you have opportunity for artistic expression in color blending.

Suppose you want a supper table, or dinner table, arrangement. You must have it quite low and not too large in its dimensions.

A glass plate or a shallow glass baking dish is to be used as this won't detract from the blossoms.

They are of such simplicity of outline that any contrast of color, fussy shape, or design on a tablecloth will spoil the effect of your efforts.

★ ★ ★

*On your clematis vine, look for an end growth first.* If it has several well developed buds, a stem drooped and curled almost in a circle and one or two newly opened flowers, you have a perfect piece to cut. Just see that you have an inch or so of stem, below the bottom leaves or buds, to go into water.

There will normally be some foliage on this piece of clematis. Now, if you have another color, preferably of the same size flower, cut a piece with one open flower and a bud or two.

Take into the house and crush the stem ends. Have the water as deep in the shallow glass dish as can easily be moved without spilling. Lay the clematis pieces in a group in the dish, being sure the crushed stem ends are under water.

As you examine the effect, you notice that some leaves obscure a flower or a bud. Snip them away and use them as fillers where required. It may be to raise a blossom or a bud into view, or to mask the edge of the container to make it less apparent.

★ ★ ★

Long trailing clematis sprays are beautiful when firmly anchored in wall pocket vases on plain colored walls; or they may be used as a loose upright arrangement draped on a leafless woody twig or branch of another shrub.

Anchor the woody branch firmly on a pinholder in a rather bulgy container to correspond to the looseness of the clematis, and to give weight to the ascending line of the whole design. Be sure to have at least the cut clematis ends in water.

One flower and a bud of the huge varieties like the white Henreyi is complete in itself on a green or yellow plate. It needs only a tendril of leaves to mask its stem end which may need wrapping in a piece of wet paper towelling to keep it constantly wet on a flat plate.

One flower but much beauty.

## WIZARD OF ID




## APARTMENT 3-G

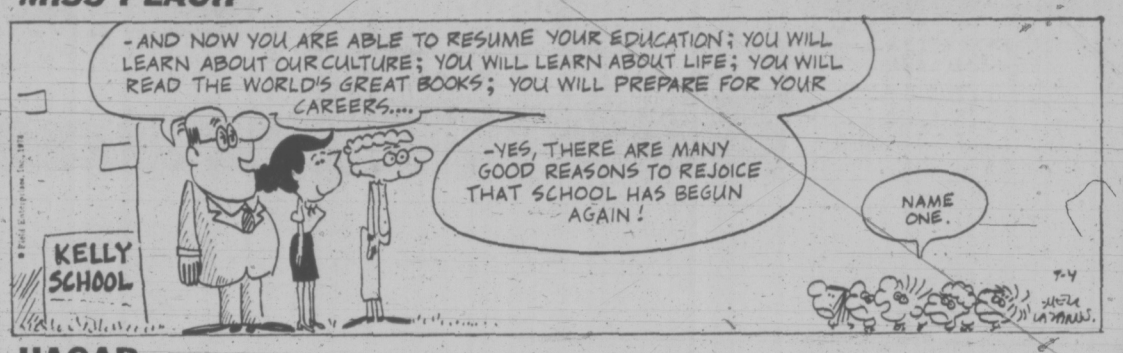



## DENNIS THE MENACE




"I COULDN'T GET TO SLEEP... I GOT TO THINKIN' ABOUT THAT GUMBALL MACHINE OVER ON MAPLE STREET..."

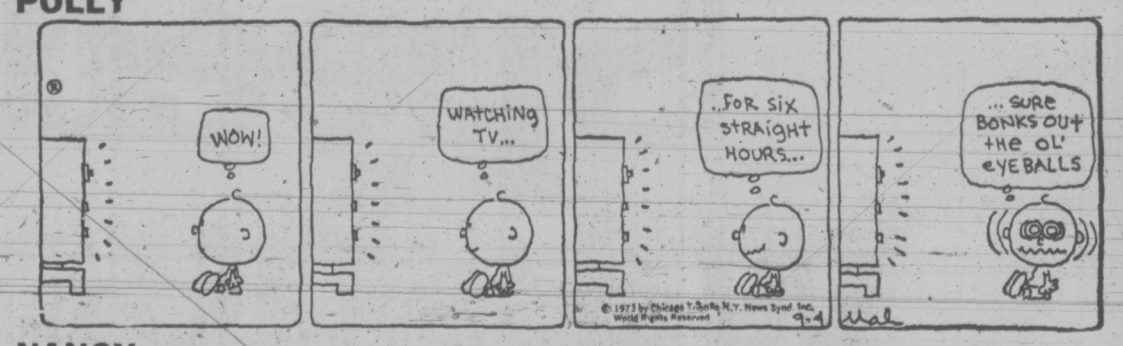
## MISS PEACH




## HAGAR




## POLLY




## NANCY



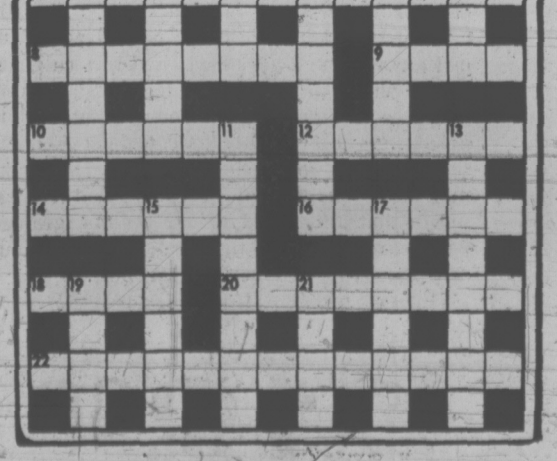

## MUTT AND JEFF



## MARK TRAIL




# CRYPTIC CROSSWORD



SOLUTION WEDNESDAY

**ANSWERS TO FRIDAY'S PUZZLE**

**ACROSS**
1 Shed
8 Operations
9 Adherent
10 Card
12 Lashed
14 Priest
15 Stolid
17 Refuse
18 Grab
19 Reversal
21 Elucidates
22 Them

**DOWN**
2 Headmaster
3 Done
4 Defend
5 Gas-Tap
6 Mischief
7 Used
11 Resistance
13 Half-Black
16 Deride
17 Rivets
18 Glee
20 Rest

**CLUES**

**ACROSS**
7 It's difficult to do with court session being deaf (4, 2, 7)
8 Component of triangle (8)
9 Prematurely drop actors (4)
10 Hug female vehicle? (6)
12 Gas as required right between article and manuscript (6)
14 Advancing is no drawback (6)
16 Strip so that more than 500 wear undergarment (6)
18 Resume without me but take it back (4)
20 A case of sprinting in court (5, 3)
22 Adam's native tongue, perhaps (5, 8)

**DOWN**
1 Keep mother in a tin in a way (8)
2 Stick to the Christian era in this place (6)
3 In leaf a rose-bush seen from a distance (4)
4 It's flat indeed with the air let out (8)
5 There'll be tenders here for those of tender years (6)
6 Where the burden should fall? (4)
11 Let Ed say it composedly (8)
13 Form wrong opinions on arbitrator who's almost a spinster (8)
15 X- this clue isn't! (6)
17 In the upheaval our part is to have courage (6)
19 Such a courtship should please (4)
21 Where the thirsty may seek their ease (4)

# The Bridge Expert

By FRED KARPIN

Once upon a time (so goes the fairy tale) there was a defensive slogan that proclaimed: "never lead away from a king." This slogan was demonstrated to be unworkable on that day when a defender found himself on lead against a game contract — and he was looking at four kings, one in each suit.

Since he had been weaned on the doctrine of never leading away from a king, he got up and went home. There being no fourth player available, the game broke up (horror of horrors!). To prevent a similar occurrence from ever happening again, the better players of the world got together (telepathically), and ruled that the slogan was to be made null and void. And so it became.

In this deal, the fallacy of the once-revered, now-outlawed slogan of "never lead away from a king" is demonstrated. The hand came up in a rubber-bridge game.

Neither side vulnerable. West deals

NORTH
♠ A K Q 10
♡ 7
◇ Q J 10 8
♣ A K J 10

WEST
♠ 9 6
♡ A K Q 10 8
◇ K 9 5 2
♣ Q 2

EAST
♠ 7 3
♡ 6 4 3 2
◇ A 7
♣ 8 6 5 4 3

SOUTH
♠ J 8 5 4 2
♡ J 9 5
◇ 6 4 3
♣ 9 7

The bidding:

| West | North | East | South |
|---|---|---|---|
| 1 ♡ | Dbl. | Pass | 1 ♠ |
| Pass | 4 ♠ | Pass | Pass |
| Pass | | | |

Opening lead: King of ♡.

After West had made his opening lead, and the dummy came into view, the sight of the dummy was most unappetizing to him. It was rather apparent to West, as he surveyed his hand and the dummy, that the defenders would get no tricks in either spades or clubs; and that his king of hearts had just become the only trick the defenders would get in that suit.

And so, by a process of elimination, West was "forced" to lead a diamond, away from his king, at trick two. It turned out to be the only winning lead. East took the trick with his ace and played back a diamond, West's king winning. West then returned a third diamond, which East ruffed, for the setting trick.

It goes without saying that West was lucky in finding East with the doubleton A-x of diamonds. But West had no logical choice, at trick two, except to lead a diamond and hope for the best.

It might well have been, in theory, that South possessed the diamond ace. If he did, then West's lead of a low diamond at trick two would have given South an extra trick. But from West's point of view, his prime concern was not the prevention of an overtrick by South, but the defeat of South's contract. The only hope for the latter to materialize lay in the diamond suit.

# FUN WITH FIGURES

By J. A. H. HUNTER

Each distinct letter stands for a particular but different digit.

A prime number is one that can be divided without remainder only by itself and unity. For example, 13 is prime but 14 and 15 are not.

Here we have a prime BULL. What is it?

R U N
R U N
B U L L

Thanks for an idea to G. Sanders, Gadsden, Alabama.

(Answer tomorrow)

Friday's answer: Area, 264 square feet; sides, 22, 26 and 40 feet.



# Man Locked in Car Trunk

SURREY (CP) — A 20-year-old Surrey man said Monday he spent four hours in the trunk of his car before he was able to escape when the couple who locked him in stopped for gas at Haney.

Paul Jason Revell said he picked up the couple in the Fraser Canyon after a woman stopped him by waving as if she were in trouble. "They seemed like a nice couple, but two miles below Spuzzum I drove down a side road when the man said he had to go to the washroom," said Revell.

"There the man came around to the driver's side, flipped open the door and put the blade of a switch knife at my throat and took over."

Revell said he was able to free himself of a pair of pants the woman had tied him with and jemmy the trunk latch.

Two suspects were arrested after Revell made his escape. They were to appear in court in Hope today for a formal laying of charges.

## Dragway Drivers Burned

Three persons, including this man, were in good condition in Mission Memorial Hospital Monday with leg burns following freak accident with a rocket-powered dragster at Mission Raceways Sunday.

About 20 others were given treatment for minor burns after being sprayed with a volatile hydrogen peroxide pressurized fuel mixture when a valve apparently malfunctioned.

The dragster, owned and driven by John Paxon, of Arcadia, Calif., was the feature attraction at the meet, drawing some 3,900 spectators.

## BEER AD SLIPS IN

VANCOUVER (CP) — A missed signal during the Hamilton-British Columbia Canadian Football League game in Hamilton Monday allowed a beer commercial to slip past CBC monitors and appear on B.C. television screens instead of a replacement milk advertisement.

The CBC said a number of people phoned to complain of a violation of B.C.'s liquor laws.


# She sails from Victoria's front door right into Seattle's.

Take the downtown to downtown route.
You can beat the long drives and traffic with us.
You can also forget about the uncertainty of getting your car on the ferry. Because you can reserve both car space and a state room on the Princess Marguerite. And along with all these extras, you'll have a beautiful scenic trip.

Leave Downtown Victoria 5:30 p.m. Arrive Downtown Seattle 9:30 p.m.
Leave Downtown Seattle 8:00 a.m. Arrive Downtown Victoria 12:00 noon

*For reservations and information 385-7771*

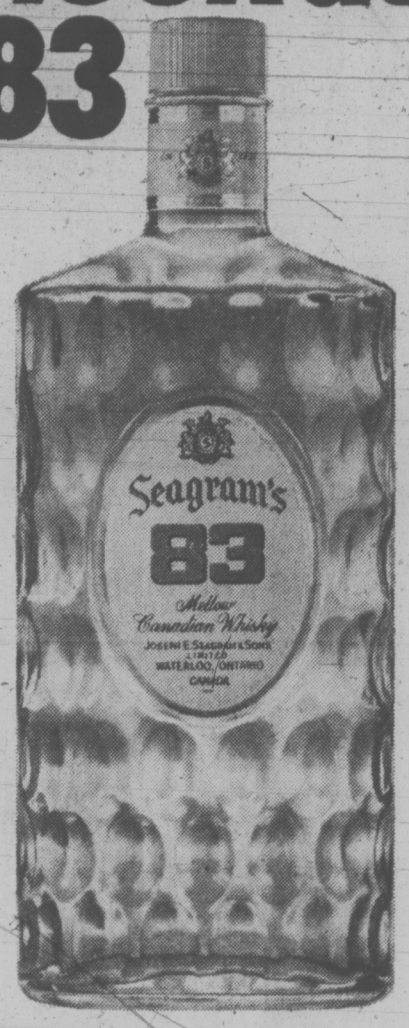
CP Rail



# Take a new look at Seagram's 83

Same mellow Seagram's 83 taste.
Same distinctive Seagram's 83 bottle.
What's changed? You'll know when you make your very next purchase.
Good news!

Joseph E. Seagram & Sons, Limited, Waterloo, Ontario




Store Information
382-7141

EATON'S Downtown

# 20 carloads sale Speed Queen washers, dryers

## Now offered at outstanding savings

**You're on the right track**

when you take delivery of a Speed Queen automatic washer from our gigantic 20 carloads sale! Not only are savings terrific . . . but you're getting the washer with a stainless steel tub, sold with a lifetime guarantee. This, plus a 2-year parts and service guarantee and an exclusive 10-year guarantee on the complete transmission, makes this one of the outstanding automatic washer buys of the season. Features 2 speeds and 3 wash cycles, agitated, soak and pre-wash. 3 water level selections, 3 temperature controls and 3-way lint removal system. Has removable top and front panels. And the washer will not spin while the loading door is open. White only.

Sale, each

**348.88**

Also available with porcelain tub. Sale, each 318.88.



Major Appliances, Main Floor, Home Furnishings Building

**Start the wheels in motion**

right now in your household to buy one of the Speed Queen dryers that have just been unloaded from our special 20 carloads purchase. It's one of the best bargains you'll probably make for a long time. A small price to pay for big washday efficiency. And like the matching washer, this dryer is sold with special guarantees: 2-year parts and service guarantee, plus a 5-year guarantee on the drum. Features a timer cycle incorporating a durable press cycle with extended cool-down period. Gives you a choice of delicate or normal heat, plus air fluff setting. Has a large indoor lint filter and deluxe walnut grained backguard to match the washer. Order your sale-priced Speed Queen dryer now.

Sale, each

**218.88**

WEATHER
Tonight: Clear
Wednesday: Mostly Sunny, Warmer

# Victoria Times

TODAY'S NEWS TODAY
Classified 386-2121
News 382-3131

90th YEAR, No. 73 ★★★ VICTORIA, B.C., TUESDAY, SEPTEMBER 4, 1973 ★★★ 15 CENTS DAILY, 20 CENTS SATURDAY

## PALESTINIANS SHOT

BEIRUT (UPI) — A Lebanese army officer killed three members of a pro-Palestinian organization and was wounded himself in a shooting incident early today. The Lebanese cabinet met in emergency session to discuss measures to "contain the incident and keep it to the size it merits."

The incident was the most serious since the fighting in May between Palestinian guerrillas and the Lebanese army which left several hundred casualties.

The Palestinian news agency WAFA said the shooting was "a criminal act that cannot be the result of an error." It said it was an attempt by the army "to provoke the masses and spread an atmosphere of terror in preparation for renewing the attempts to strike at the Palestinian revolution and Lebanese national forces."

The shooting took place within a few yards of the home of Ibrahim Kleilat, leader of a Nasserite pro-Palestinian party of which the three dead men were members.

# No Pact, No Work, Say B.C. Rail Men

Times News Services

The majority of some 7,000 British Columbia railway workers defied a parliamentary order for the third straight day today by remaining off the job.

In other parts of Canada trains rolled and East Coast ferries went back into service during the weekend as 11 Canadian railways moved to clear a backlog of passengers and freight after a month of regional strike action and the nine-day national shutdown.

The order providing a minimum 8.25 per cent wage increase went into effect at 12:01 a.m. Sunday but the two national railways reported their B.C. operations were still tied up.

"You don't hear any train whistle, do you?" railway union leaders remarked early today.

Instead of going to work, members of the running trades and the shop crafts were scheduled to attend mass meetings today at Nanaimo, New Westminster, Revelstoke and Cranbrook.

In Victoria today, Roy Head, spokesman for one of the unions, said members were giving negotiators 30 days to come up with a decent contract "or there will be another strike."

About 100 members locally of the Brotherhood of Rail and Airline Clerks went back to work at midnight Monday "but they're very, very unhappy. It wouldn't take much to get them off work again."

Head said members are at the point now of saying, "to hell with it, we'll go to jail."

Some of his union members are only earning $12 more now than they would collect from unemployment insurance.

Resistance of members of the non-operating unions broke down at Prince Rupert where workers returned to the job Monday night but trains still were unable to operate without the running trades, including the enginemen, or the shop crafts who include machinists.

CP Rail reported some rail centres were partly back in operation and some local freight traffic had moved but the major bulk exports cargoes were still tied up.

Crews were back at Kamloops but none at Nelson, Cranbrook or Revelstoke, CP Rail reported.

There was no yard staff at CP Rail's big Coquitlam yard but almost 50 per cent of the yard staff was back in Vancouver waiting to move trains that could not move without enginemen.

A CNR spokesman said passenger service has resumed operations on the northern line to Prince Rupert.

There was no other passenger service anyhere in B.C.

The regular eastbound train was scheduled to leave Prince Rupert today, and a westbound passenger train left Jasper for Prince Rupert.

Angry yardmen in Calgary have also defied the back-to-work legislation and their union leader says he cannot say when they will return.

"The men were absolutely adamant they weren't going back at midnight Labor Day — of all bloody days to order us back, Phil Burke local chairman of the United Transportation Workers, said today.

In New Westminster about 1,000 non-ops unanimously approved a resolution Monday that unions in the Greater Vancouver area remain off the job until a new contract is negotiated and approved.

Roger Butler, president of a joint council of non-ops in New Westminster, told reporters after the vote the resolution ordered national negotiators to bargain for better contracts or resign.

"We didn't get anything that we were promised by our union officials. They sat back and let Parliament take over and it took the onus off them."

Frank Mazur, a former strike co-ordinator, said Thunder Bay non-ops decided Monday night to remain out.

"The pickets are up and will stay up in Thunder Bay for an indefinite period. There's nothing moving in or out of Thunder Bay."

Winnipeg remains a roadblock to transcontinental freight and passenger service.

No trains moved in the area Monday and, Monday night, the non-ops decided to go back at midnight only if they did not have to cross picket lines.

## DOPE CHECK AT BLAINE CAUSES JAM

BLAINE, Wash. (AP) — A line of vehicles estimated at several miles long jammed the United States-Canada boder crossing here Sunday and Monday as Labor Day travellers returned home.

U.S. customs and immigrations agents said they were checking from 300 to 400 cars an hour for liquor, marijuana and other items. Traffic heading for Washington was badly jammed.

Authorities said they were finding some illegal items in the searches framed by the International Peace Arch, the border-straddling symbol of friendship between the two nations.

## PM Plans Talk

Times News Services

OTTAWA — Prime Minister Trudeau was to make a major policy statement on inflation and the cost-of-living today after the close of Canadian stock markets.

The statement was expected to detail government plans for easing the impact of soaring prices and short supplies of commodities.

It is to be followed by debate on two government bills introduced today on pension increases — a move designed to increase the strain of persons living on fixed incomes.

In Toronto radio station CFTR says the federal government several weeks ago ordered the printing of millions of ration stamps from a large Toronto firm.

The station says the firm's employees were given the job of running off material on three-colored paper. Then the firm's supervisors were called in to add the printing.

The station says what finally developed were Canadian ration stamps to be used in conjunction with possible introduction of wage and price controls.

Trudeau announced three weeks ago the government was going to escalate old-age pensions and the guaranteed income supplement on a quarterly basis according to the increase in the Consumer Price Index, instead of basing it on the annual rate of increase.

Both the Conservative and New Democratic Party opposition have been pressing for a full debate on inflation and particularly on rising food costs.

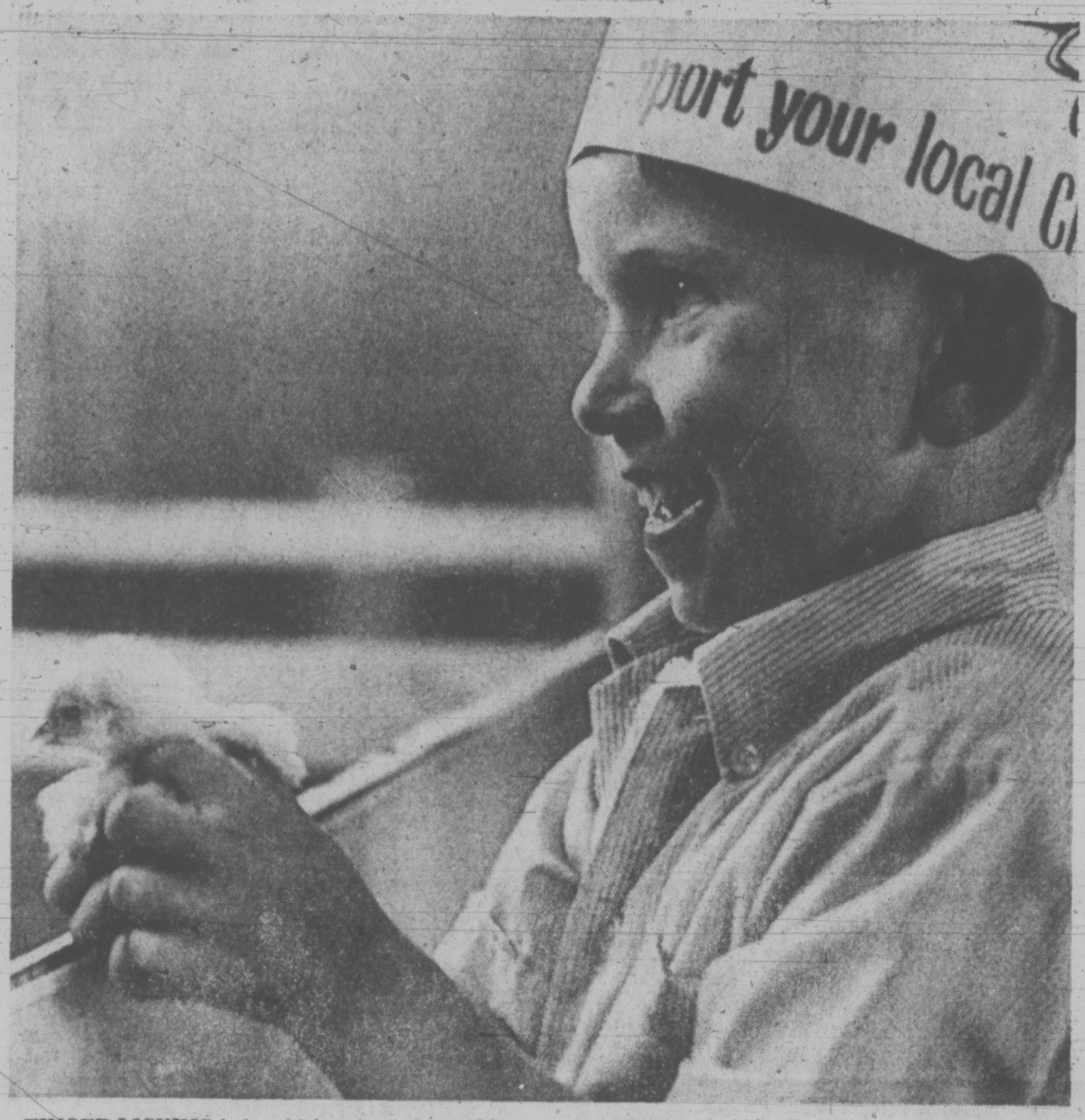
New Democrats, following a two-day caucus two weeks ago, once again threatened to withdraw support from the minority government if the Liberals failed to take steps in four living cost areas.

They included moves to toughen the food prices review board, subsidize basic food products, force down interest rates and help people on fixed incomes.

Observers suggest, however, that the New Democrats will be sufficiently placated if the government moves to act on pensions and allowances. NDP Leader David Lewis has maintained throughout that the party is more interested in working for progressive social legislation than in toppling the government.

As a result, the government may move shortly afer the pension and allowance debates to suspended discussion on a bill that would extend a partial ban on capital punishment for another five years.

Government House Leader Allan MacEachen has denied that the government has set any time limits on the probably inflation debate, describing as false reports that the government would once again recess Parliament if such a debate ended within two weeks. If not, the reports said, the government would move on to other subjects, thus preventing another recess until the normal Christmas break or an election call.




**FINGER-LICKING** baby chick gains a fan in Llew Sincock of Bellevue, Wash. The four-year-old was one of thousands who took in the 105th annual Saanich Fair, held in Saanichton on the weekend. (John McKay photo. See story and other pictures on Page 20.)

## Up-Island Prison Hit By Riot

Two prison guards were overpowered at knife-point early Monday at the Snowden prison camp near Campbell River.

In the following 80 minutes, before RCMP were notified, four prisoners escaped and the others rioted causing extensive damage to buildings and property.

Two of the inmates are still at large and two were apprehended soon after the riot.

Police are seeking Brian George Angus, 25, and John Arthur Heffernen, 29, who escaped in a car stolen from one of the camp guards.

Prison guards said the disturbance began at about 1 a.m. when they were forced at knife point into a solitary confinement unit by a group of prisoners.

While the guards were confined, extensive damage took place at the camp.

Offices, kitchen cupboards, storehouses and files were broken into. The camp flag pole was cut down. A fire extinguisher was turned on in the kitchen.

Car tires were slashed.

The main office of the camp was knocked off its foundation and the gate of the camp was run down by a fleeing truck.

Campbell River RCMP were called to the camp at 2:20 a.m. by prison officials. On the way to the camp, police stopped a prison truck allegedly stolen by Robert Clifford, Sherlock, 20, and Daniel Michael Wright, 20, who were prisoners at the camp. Sherlock and Wright have been charged with being unlawfully at large and with possession of a stolen vehicle.

Arriving at the camp, RCMP found all prisoners in their living quarters but at a 4 a.m. roll call Angus and Heffernen were missing.

Police said Angus and Heffernen probably left the area before the RCMP were alerted. The car in which they left was a 1971 gold Plymouth, with licence number RGE 490.

There are 52 prisoners at the camp, part of the provincial corrections system. Police said they did not know how many of the prisoners in all took part in the disturbance.

When asked about the situation, an RCMP spokesman said: "I'd call it a disturbance rather than a riot."

Meanwhile, Colwood RCMP and officials of William Head prison are baffled by the disappearance of inmate Reginald Alexander Genereaux, 41, who was reported missing Sunday following a prisoner count at 6:30 p.m.

He had been seen four hours earlier walking towards the end of the William Head spit and carrying a fishing rod and radio.

Institution director Gamaliel Milner said a search was made Monday of the shoreline. The search continued today.

Colwood RCMP Sgt. Ted Foster said there are no clues as to where Genereaux might have gone. He said there have been no reports of stolen vehicles in the area and assumed the man either walked away or hitched a ride.

According to police, Genereaux, who was serving an indeterminate sentence as a dangerous sexual offender since 1965, was recently refused an application for parole. Foster speculated this may have had some bearing on his disappearance.

## Cholera Ravages Spread

Times News Services

ROME — Cholera tightened its grip on Italy today, taking its 15th victim and spreading to northern Italy.

Various countries have taken precautionary measures to prevent its spread as one case has already been reported in West Germany.

The outbreak began in Naples and spread to Rome and Sardinia before reaching northern Italy.

Naples hospital authorities announced the death of a 51-year-old man, bringing the city's death toll to 10.

In Rome, the health authorities announced a second cholera case Monday night.

Health authorities in Piacenza, southeast of Milan, reported that a 31-year-old woman, who had recently travelled in the Middle East, has contracted cholera.

She was the first reported case in northern Italy.

So far 15 countries including Canada have announced that vaccination certificates must be carried by travellers from Italy.

Many countries have also urged people visiting Italy to be inoculated against cholera.

Cancellations are pouring in from foreigners who had planned holidays in Italy.

The Italian health ministry has blamed infected shellfish imported illicitly to Naples from North Africa for the cholera.

There now is a virtual country-wide ban on the sale of mussels and other shellfish.

Italians, meanwhile, continued to line up at vaccination centres, particularly in the south, but there were no panic scenes like those of last week.

## Joint Oil Strategy Pledge

CAIRO (WP) — King Faisal of Saudi Arabia has delivered a pledge to Egypt's President Anwar Sadat to restrict oil production increases to the level of 10 per cent annually by the end of the year, if U.S. policy in the Middle east does not change, according to responsible Egyptian and foreign sources.

The pledge, given to Sadat during his secret trip to Saudi Arabia last weekend, evidently signals fundamental policy changes for both Sadat and Faisal, and is part of a significant shift in political alignments within the Arab world now taking place.

The realignment, with Egypt looking toward the oil-producing lands of the Arabian Peninsula for help with a long-term strategy that will emphasize Arab political and economic pressure against Israel rather than war, was underscored by the limited steps taken to implement the merger between Libya and Egypt which came into effect Sunday.

Sadat's normally outspoken partner in the proposed merger, Col. Muammar Khadafy, has been silent since returning to Tripoli Wednesday night after reluctantly agreeing to a declaration of unity that fell far short of the instant total fusion of the two Arab states that the stridently-hawkish young Libyan wanted.

Libya nationalized 51 per cent of the holdings of all foreign oil companies Saturday.

The decree affects the Amoseas Oil Co., jointly owned by Texaco and Standard Oil of California, as well as all other companies operating in Libya, including Esso Standard and Royal Dutch Shell.

Sadat's turn to the oil-rich king instead of to the oil-rich colonel suddenly makes Faisal the key figure in the Arab confrontation with Israel, and moves Egypt still further

Continued on Page 2

INDEX


| | Page |
|---|---|
| Births, Deaths | 24 |
| Classified | 24-33 |
| Comics | 35 |
| Entertainment | 22, 23 |
| Family News | 18, 19 |
| Finance | 8, 9 |
| Sports | 11-16 |
| TV, Radio | 25 |


## NEWS BRIEFS

### Cash Talks Set

**PARIS (UPI) — Financial experts from 20 leading Western nations arrived in Paris Tuesday for talks on restructuring the world money system. Conference sources said the experts were optimistic of their chances of success because of the recent stabilization of the U.S. dollar on international money markets.**

### Fun for Surfers

**GALVESTON, Tex. (UPI) — Daredevil surfers took advantage Monday of the high waves whipped up in advance of tropical storm Delia, but Labor Day vacationers and coastal residents fled the beachfronts today as the storm bore down on the Texas coast.**

### Battle Rages

**PHNOM PENH (AP) — Reinforced defenders of Kompong Cham battled Khmer Rouge insurgents today on two sides of the beseiged Cambodian provincial capital whose garrison is a potential threat to the insurgents' supply lines from North Vietnam.**

### Workers Locked-In

**YORKTON, Sask. (CP) — Some employees of the Morris R. Wooder Co. barricaded themselves inside the plant for the second day today, vowing that they won't come out until their dispute with the company is settled.**

## Tokyo: A City on the Verge of Total Collapse

TOKYO (Reuter) — A total collapse of city life is predicted for Japan if current migration to urban areas continues unabated for another decade.

The government's economic planning agency has urged emergency measures to prevent further population concentration.

And, with Tokyo nearing bursting point, it has strongly recommended the government consider moving the national capital elsewhere.

Unless something is done, the agency said, living conditions in 1985 are "likely to be very miserable."

The housing shortage will become more acute, pollution will get worse, traffic jams will be monumental, garbage will pile up in the streets with no way of disposal, and water will be in short supply, as it is now due to a prolonged drought.

The Tokyo sprawl has reached out from the original 23 wards of the metropolitan area into three surrounding prefectures, swallowing up former satellite towns.

The agency said this Tokyo monster will probably have a population of 38 million by 1985 — 31 per cent of the national total — if the present rate of urban migration continues.

It studied three urban conglomerations Tokyo and the two western Japanese concentrations around Nagoya and Osaka, now virtually joined.

The agency found 43.9 per cent of Japan's estimated 105 million people are concentrated in the three areas.

It expects this percentage to increase to 56 per cent — about 68.6 million people — by 1985.

The demand for public utilities, housing, schools and transportation imposed by that mass of people would exceed capability and contribute to the collapse of city life.

The agency said a decent living standard could only be guaranteed if the population inflow to the three areas is not only stopped but reversed.

One suggestion is to transfer institutions of higher learning to the countryside to draw away the young people who are the main migrants from rural areas.

Another is a revival of the idea that the government move to a new location.

The economic planning agency study is part of a review of an over-all national development plan formulated in 1969.

Some experts say this ambitious plan to turn Japan in the world's most closely-knit economic society has run into trouble because the government seriously underestimated the growth rate.

It also ran into problems from a public suddenly aware of the deteriorating environment, and opposed as a result to some of the industrial expansion plans.

# TORONTO MARKET TRADING

In addition to Canadian Press stock reports, bond and mutual fund prices, market quotations also are supplied by the following firms or agencies: Investment Dealers' Association of Canada, Richardson Securities, Royal Bank of Canada, Pemberton Securities, A. E. Ames & Co., Annett Mackay Ltd., Bongard Leslie & Co. Ltd., and Vancouver Stock Exchange.

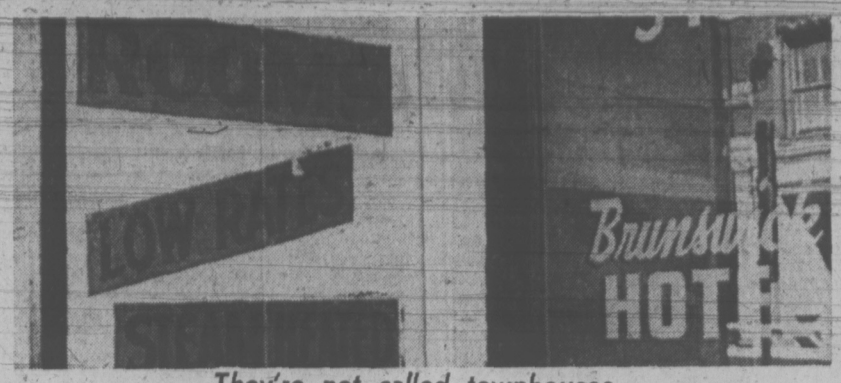
**Distributed by CP**
**Toronto Stock Exchange—Sept. 4**

Quotations in cents unless marked $. z—Odd lot, xd—Ex-dividend, xr—Ex-rights, xw—Ex-warrants. Net change is from previous board-lot closing sale.

| Stock | Sales | High | Low | 1:40 p.m. | Net Ch'ge |
|---|---|---|---|---|---|
| **A—B** | | | | | |
| Abitibi | 9301 | $12¼ | 12 | 12¼ | + ¼ |
| Acres wt | 100 | 200 | 200 | 200 | |
| Aetna in | 100 | 115 | 115 | 115 | — 5 |
| Afton Min | 100 | 890 | 890 | 890 | +30 |
| Agnico E | 2200 | 510 | 485 | 510 | +25 |
| Agra Ind | 900 | $11¾ | 10⅞ | 11⅜ | + ¾ |
| Ahed M | 100 | 150 | 150 | 150 | —15 |
| Albany | 12400 | 110 | 110 | 110 | |
| Alt East G | 2500 | 820 | 800 | 805 | — 5 |
| Alta Gas A | 170 | $12⅛ | 12⅛ | 12⅛ | |
| Alcan | 7727 | $33⅞ | 33⅜ | 33⅞ | + ⅜ |
| Algo Cent | 800 | $15 | 15 | 15 | |
| Algoma St | 1204 | $18½ | 18⅛ | 18⅛ | |
| Allarco Dv | 5000 | 56 | 6 | 6 | |
| Alliance B | 300 | 8½ | 8½ | 8½ | — 3 |
| Al m 4½ p | 50 | $35½ | 35½ | 35½ | |
| Am Larder | 2500 | 83 | 83 | 83 | — 4 |
| Am Leduc | 5000 | 5½ | 5½ | 5½ | |
| Ang-C P | 12120 | $17 | 15 | 16¾ | +1⅞ |
| Anglo-c pr | 7365 | $23¾ | 23 | 23 | +3¼ |
| Ang Ruyn | 1100 | 110 | 110 | 110 | |
| Ang U Dev | 2000 | 96 | 96 | 96 | + 1 |
| Anthes C p | 210 | $20¼ | 20¼ | 20¼ | — ¾ |
| Aquitaine | 220 | $23⅛ | 23⅛ | 23⅛ | |
| Argosy | 1500 | 24½ | 24 | 24 | —1½ |
| Argus C pr | 360 | $12 | 12 | 12 | + ⅛ |
| Args 260 p | 55 | $31⅞ | 31⅞ | 31⅞ | — ⅛ |
| Asamera | 500 | $11¾ | 11¾ | 11¾ | |
| Asbestos | 360 | $15 | 15 | 15 | — ¼ |
| Ashland pr | 50 | $26¾ | 26¾ | 26¾ | — ⅜ |
| Asoc Porc | 2232 | 77 | 77 | 77 | |
| Atco Ind | 900 | $13 | 12⅞ | 22⅞ | + ⅛ |
| Auto El | 200 | $6¼ | 6¼ | 6¼ | + ⅛ |
| Bad Boy | 300 | $8 | 8 | 8 | |
| Banister C | 100 | $23¾ | 23¾ | 23¾ | +2¾ |
| Bankeno | 11100 | 690 | 690 | 690 | |
| Bank Mtl | 4865 | $18¾ | 18⅝ | 18¾ | |
| B Cdn Nat | 239 | $17⅞ | 17⅜ | 17⅜ | |
| Barex | 1200 | 8½ | 8½ | 8½ | — ⅛ |
| Bartaco | 300 | 210 | 210 | 210 | —15 |
| Bary Expl | 1000 | 72 | 72 | 72 | — 2 |
| Beavr Eng | 200 | 495 | 495 | 495 | |
| Bell Canad | 3734 | 41 | 40⅞ | 41 | |
| Bell A pr | 155 | 45¾ | 45¾ | 45¾ | + ¼ |
| Bell B pr | 65 | $47¾ | 47¾ | 47¾ | + ¼ |
| Bellim | 400 | $14⅞ | 14¾ | 14¾ | — ¼ |
| Big Nama | 1000 | 15 | 15 | 15 | — 1 |
| Bi Hawk | 11500 | 73 | 72 | 73 | + 3 |
| Blackwod A | 100 | $5⅞ | 5⅞ | 5⅞ | + ⅛ |
| Block Bros | 2200 | 275 | 270 | 270 | — 5 |
| Bomac A | 500 | 5 | 5¾ | 5¾ | — ¼ |
| Bombrdier | 800 | 385 | 375 | 385 | |
| Bonza I | 24100 | 271 | 260 | 265 | + 6 |
| Bounty Ex | 6500 | 56 | 54 | 54 | — 1 |
| Bovis Cor | 1700 | 215 | 210 | 215 | |
| Bow Valy | 2000 | $35⅜ | 34¾ | 35¼ | + ½ |
| BP Can | 6611 | $16 | 15¾ | 16 | + ¼ |
| BP Can p | 50 | $69 | 69 | 69 | |
| Bramalea | 12600 | 490 | 485 | 485 | — 5 |
| Brascan | 1698 | $17⅝ | 17½ | 17½ | |
| Brenda M | 1130 | 710 | 705 | 705 | — 5 |
| Bright A | 200 | $21 | 21 | 21 | |
| Brinco | 1835 | $5¾ | 5½ | 5½ | — ¼ |
| BC Forest | 100 | $18¾ | 18¾ | 18¾ | + ¼ |
| BC Sugar | 200 | $21 | 21 | 21 | — ½ |
| BC Phone | 27 | $53¾ | 53¾ | 53¾ | + ⅜ |
| BCPh 4¾ p | 30 | 53 | 53 | 53 | |
| BCPh 1956 | z10 | $57 | 57 | 57 | |
| BCPh 5¾ p | 130 | $70½ | 70 | 70½ | + ½ |
| BCP 7.04 p | 100 | $21¼ | 21¼ | 21¼ | |
| Brunswk | 2000 | 505 | 500 | 500 | |
| Budd Auto | 470 | $13½ | 13⅜ | 13½ | + ⅜ |
| Burns Fds | 100 | $15¾ | 15¾ | 15¾ | |
| **C—E** | | | | | |
| Cad Dev | 430 | $12¾ | 12¾ | 12¾ | |
| C E Ind | 450 | $10¼ | 10⅛ | 10⅛ | — ⅛ |
| C Pow | 100 | $23⅜ | 23⅜ | 23⅜ | + ¼ |
| C P 4 p | 30 | 55 | 55 | 55 | |
| C P 7 p | 75 | 95 | 95 | 95 | + 2 |
| Canor Ia | 2360 | 56 | 56 | 56 | |
| Cavert | 2000 | 20 | 19 | 19 | — 2 |
| Cdn Aline | 1000 | 16 | 16 | 16 | |
| Cdn Flo | 1600 | 750 | 745 | 750 | |
| C Chib | 475 | 685 | 675 | 675 | —25 |
| Canp RL | 200 | $50½ | 50¼ | 50¼ | + ½ |
| Canpeau | 1225 | $8¼ | 8⅛ | 8¼ | + ⅛ |
| Can Cem L | 490 | $14¼ | 14⅛ | 14⅛ | — ¼ |
| C Geo | 13100 | 210 | 200 | 205 | —12 |
| C Nor West | 5000 | 825 | 815 | 815 | — 5 |
| C Packrs C | 3460 | $21¼ | 21 | 21 | — ½ |
| Can Perm | 350 | $18⅛ | 18 | 18⅛ | + ¼ |
| C Safway p | 25 | $82 | 82 | 82 | |
| C Crete | 19250 | 490 | 470 | 490 | +25 |
| C Pete w | 4000 | 97 | 95 | 97 | + 8 |
| C Pete pr | 500 | 420 | 420 | 420 | +20 |
| C Tung | 200 | 246 | 246 | 246 | + 6 |
| C Bonza | 44600 | 224 | 205 | 210 | + 5 |
| Can Brew | 6270 | 460 | 445 | 445 | |
| C Brew Ap | 50 | $25¼ | 25¼ | 25¼ | |
| C Brew Bp | 75 | $29⅝ | 29⅜ | 29⅜ | + ⅛ |
| C Cablesy | 200 | $16⅛ | 16⅛ | 16⅛ | |
| Cdn Can A | 500 | $9½ | 9½ | 9½ | |
| Cdn Cel | 2050 | $5⅝ | 5⅜ | 5½ | |
| Cdn Equty | 260 | $13¼ | 13¼ | 13¼ | |
| C Ex Gas | 1980 | 325 | 325 | 325 | |
| C Homestd | 1775 | 745 | 730 | 730 | —15 |
| C Hydr | 1000 | $7⅞ | 7¾ | 7¾ | — ⅛ |
| C Hydr pr | 400 | $13⅜ | 13⅜ | 13⅜ | — ⅛ |
| C Imp Bank | 3915 | $30¾ | 30½ | 30½ | — ¼ |
| C Ind Gas | 3865 | $7⅞ | 7¾ | 7¾ | — ⅛ |
| CIL | 250 | $15⅛ | 15⅛ | 15⅛ | |
| C Intrurb p | 200 | $9½ | 9⅜ | 9½ | + ⅛ |
| C Manoir | 200 | 360 | 360 | 360 | |
| C Marconi | 200 | 400 | 400 | 400 | |
| C Merrill | 320 | 610 | 610 | 610 | |
| CP Inve pr | 132 | $30⅜ | 30¼ | 30⅜ | + ⅛ |
| CP Inve w | 2025 | 240 | 235 | 240 | + 5 |
| C PLtd | 9481 | $16¾ | 16⅜ | 16¾ | + ⅜ |
| CPL A p | 850 | $10⅜ | 10⅜ | 10⅜ | + ⅛ |
| CPL $3. pr | 245 | 39 | 39 | 39 | |
| C Reserve | 2400 | 600 | 600 | 600 | |
| Cdn Salt | 100 | $15⅜ | 15⅜ | 15⅜ | |
| Cdn Tire | 100 | $50 | 50 | 50 | |
| Cdn Tire A | 2760 | $49½ | 48½ | 49½ | +1½ |
| C Utilties | 3000 | $11 | 11 | 11 | |
| C Util 4¼ p | z10 | $52 | 52 | 52 | |
| C Util w | 300 | 300 | 300 | 300 | +25 |
| CWN 5½ p | 100 | $14⅛ | 14⅛ | 14⅛ | — ⅜ |
| Canron | 200 | $19¾ | 19¾ | 19¾ | — ¼ |
| Capit Div | 2500 | 42 | 38 | 40 | — 3 |
| Cara | 100 | 58 | 8 | 8 | |
| Carrier JD | 100 | 305 | 305 | 305 | —15 |
| Cassiar | 155 | $11 | 11 | 11 | |
| Celanese | 200 | 460 | 460 | 460 | —10 |
| Celan 175 p | 225 | $19 | 19 | 19 | |
| CFCN | 300 | $8¾ | 8¾ | 8¾ | |
| Chmly | 47300 | 335 | 325 | 335 | +10 |
| Chesvl | 21000 | 22½ | 20½ | 22½ | +1½ |
| Chib-K | 13500 | 34 | 33 | 33 | — ½ |
| Chieftan D | 400 | $11¾ | 11½ | 11¾ | + ⅜ |
| Chimo | 100 | 110 | 110 | 110 | |
| Chrysler | 1726 | $24⅞ | 24½ | 24⅞ | + ⅞ |
| Clarcan | 200 | 400 | 400 | 400 | |
| Coch Will | 4500 | 100 | 96 | 96 | |
| Coch-Dn A | z25 | $23 | 23 | 23 | |
| Coldstm | 694 | 375 | 375 | 375 | +10 |
| Coles Book | z25 | $7⅜ | 7⅜ | 7⅜ | |
| Compro | 200 | 380 | 380 | 380 | —10 |
| Cominco | 820 | $32¼ | 31⅞ | 31⅞ | |
| Com Cap | 225 | 335 | 335 | 335 | +10 |
| Comp-tel | 100 | $9½ | 9½ | 9½ | — ⅛ |
| Comtech | z25 | 365 | 365 | 365 | |
| Coniagas | 1000 | 71 | 71 | 71 | |
| Conn Bath | 1960 | $25 | 24¾ | 25 | |
| Bath w | 10508 | 80 | 73 | 80 | + 7 |
| Bath 68 w | 245 | $13 | 13 | 13 | + ½ |
| Con Bldg | 2220 | 275 | 275 | 275 | + 5 |
| Con Pardy | 2817 | 54 | 53 | 54 | + 2 |
| C Durm | 22500 | 69 | 64 | 69 | + 6 |
| Morisn | 200 | 172 | 172 | 172 | |
| Rambler | 500 | 340 | 340 | 340 | + 5 |
| Rexspar | 1500 | 29 | 29 | 29 | + 4 |
| Con Textle | 100 | 410 | 410 | 410 | + 5 |
| West P | 500 | 100 | 100 | 100 | — 5 |
| Con Distrb | 740 | $23¾ | 23¾ | 23¾ | — ⅛ |
| Cons Gas | 1787 | $15¼ | 15⅛ | 15¼ | |
| Con Gs A | 80 | $80 | 80 | 80 | |
| Con Glass | z25 | $9⅞ | 9⅞ | 9⅞ | |
| Con Fields | 600 | 145 | 140 | 145 | |
| Corby B | 100 | $20½ | 20½ | 20½ | — ¼ |
| Cost Ind | 2875 | 440 | 435 | 440 | +10 |
| Cornat pr | 250 | $23 | 23 | 23 | + ¼ |
| Coseka R | 2900 | 290 | 275 | 290 | +15 |
| Craigmt Ex | 2800 | 760 | 755 | 760 | + 5 |
| Crestbrk | 100 | $9¼ | 9¼ | 9¼ | + ⅛ |
| Crwn Life | z10 | $73⅜ | 73⅜ | 73⅜ | |
| Crush Intl | 450 | $13 | 13 | 13 | + ¼ |
| Dawson D | 400 | $7 | 7 | 7 | — ¼ |
| Debhld B p | z5 | $78½ | 78½ | 78½ | |
| Decca R | 5800 | 795 | 790 | 790 | +20 |
| Denison | 2500 | $38¼ | 38⅛ | 38¼ | + ⅛ |
| Dickman | 1500 | 330 | 325 | 325 | + 5 |
| Distl Seag | 4590 | $41¼ | 40⅞ | 41¼ | + ⅜ |
| Doman I | 800 | $9⅛ | 9 | 9 | — ¼ |
| Dome | 600 | $84½ | 84 | 84½ | + 1 |
| Dome Pete | 535 | $36 | 35⅞ | 36 | + ⅜ |
| D Bridge | 225 | $39⅜ | 39⅜ | 39⅜ | |
| D Citrus | 100 | $8⅜ | 8⅜ | 8⅜ | — ½ |
| Dofasco | 225 | $28 | 28 | 28 | — ⅛ |
| Dofasco p | 100 | $68½ | 68½ | 68½ | |
| Dom Lime | 400 | $11 | 10¾ | 11 | + ¼ |
| Dom Store | 100 | $14⅜ | 14⅜ | 14⅜ | + ⅛ |
| D Text | 11600 | $8⅞ | 8½ | 8⅞ | + ⅜ |
| Domtar | 6980 | $22¼ | 21¼ | 22⅛ | + ⅞ |
| Domtar pr | 200 | $14¼ | 14¼ | 14¼ | — ½ |
| Donde Pal | 6499 | 85 | 81 | 81 | |
| Dunrale | 3333 | 31 | 30 | 31 | + 3 |
| Dustbane | 500 | $7 | 6⅞ | 7 | |
| Dylex Ltd | 800 | $7 | 7 | 7 | — ⅛ |
| Dylex L A | 2950 | $7⅛ | 7 | 7⅛ | + ⅛ |
| Dynast y | 975 | 965 | 950 | 965 | +15 |
| Estn Can S | 475 | $18 | 17⅞ | 18 | + ⅛ |
| E-L Fin | 500 | $9 | 8¾ | 9 | + ¼ |
| EL F w | 10600 | 245 | 245 | 245 | |
| Electro ltd | 950 | $13½ | 13⅜ | 13½ | + ⅛ |
| Elks Stors | 100 | $16½ | 16½ | 16½ | +1¼ |
| Exquisite | 100 | 300 | 300 | 300 | |
| **F—J** | | | | | |
| Fairview | 100 | $18½ | 18½ | 18½ | |
| Falcon C | 1970 | $13⅜ | 13¼ | 13¼ | |
| Falcon | 114 | $75¼ | 75¼ | 75¼ | + ¼ |
| Farm Mer | 200 | $6 | 6 | 6 | + ¾ |
| ed Ind Ltd | 100 | $6 | 6 | 6 | |
| Fields S | 100 | $16⅜ | 16⅜ | 16⅜ | + ⅛ |
| Finning T | 400 | $13 | 13 | 13 | |
| F Mar | 1000 | 65 | 65 | 65 | |
| Foodex S | 400 | $6 | 6 | 6 | |
| Ford Cnda | 260 | $96 | 95¼ | 95¼ | — ¼ |
| Fort Reinc | 5000 | 28 | 27 | 28 | |
| Francana | 600 | 895 | 890 | 890 | — 5 |
| Frobex | 30000 | 35 | 32 | 34 | + 4 |
| Gaz 5.40 p | 50 | $64 | 64 | 64 | |
| Gen Baker | 700 | 325 | 310 | 325 | +25 |
| GMC | 153 | $65 | 65 | 65 | + ⅛ |
| Genstar L | 1750 | $16⅛ | 16 | 16 | — ⅛ |
| Gnstar L w | 200 | 425 | 425 | 425 | |
| Gnt Masct | 2300 | 320 | 310 | 310 | —10 |
| Gibraltar | 5100 | $14⅜ | 14 | 14¼ | + ⅜ |
| Glendale | 225 | $8½ | 8½ | 8½ | |
| Gold Crest | 300 | 56 | 6 | 6 | |
| Goldund M | 4200 | 132 | 128 | 132 | — 3 |
| Goldvsy | 2200 | 38 | 38 | 38 | |
| Goldrim | 6000 | 8 | 7½ | 7½ | |
| Goodyr | 220 | $21¾ | 21⅜ | 21⅜ | |
| Granduc | 1075 | 365 | 360 | 360 | —15 |
| Granisle | 100 | $10 | 10 | 10 | — ¼ |
| Gt Colisds | 200 | 785 | 785 | 785 | —15 |
| GL Nicki | 3400 | 310 | 305 | 310 | +10 |
| GL Paper | 685 | $24¼ | 24 | 24¼ | + ¼ |
| GL Pap w | 300 | 525 | 525 | 525 | +10 |
| GN Capital | 250 | $6¾ | 6¾ | 6¾ | |
| Gr Plains | 1200 | $31 | 30¼ | 31 | + 1 |
| Gt W Life | 25 | $64 | 64 | 64 | |
| Gt West S | 600 | 400 | 390 | 390 | —10 |
| Greb I B | 1000 | $12 | 12 | 12 | |
| Grey G | 103 | 495 | 495 | 495 | — 5 |
| Greyhnd | z10 | $18 | 18 | 18 | |
| Gulf Can | 5132 | $38¼ | 37¼ | 38¼ | + ⅞ |
| Halifax D | 1900 | 210 | 205 | 205 | — 5 |
| Hambro C | 1000 | $8 | 8 | 8 | |
| H Group | 600 | 8 | 7⅞ | 8 | + ⅛ |
| Ham Tr pr | 400 | $18¾ | 18 | 18 | —2½ |
| Hand Chm | 400 | $5 | 5 | 5 | |
| Hnd C A pr | 200 | $5 | 5 | 5 | |
| Hardee | 500 | 100 | 100 | 100 | |
| Hard Crp A | 100 | $6¼ | 6¼ | 6¼ | + ¼ |
| Harlequin | 100 | $14½ | 14½ | 14½ | |
| Harris JS | 450 | 360 | 360 | 360 | + 5 |
| Harveys F | 2100 | 120 | 115 | 115 | + 5 |
| Hawker S | 2300 | $5⅛ | 5 | 5 | — ¼ |
| Hawke rpr | 50 | $67 | 67 | 67 | + ½ |
| Hays Dna | 400 | 10 | 10 | 10 | |
| Hedway C | 1200 | 375 | 365 | 365 | —20 |
| Highmont | 1890 | 180 | 180 | 180 | |
| Hollinger | 218 | $44¼ | 44¼ | 44¼ | |
| Home A | 9715 | $47⅜ | 47 | 47⅜ | + ⅜ |
| Home B | 100 | $46 | 46 | 46 | + ⅜ |
| Houston O | 3100 | 335 | 320 | 320 | —15 |
| Huds Bay | 4750 | $26¼ | 25¾ | 26¼ | + ¼ |
| H Bay Co | 1475 | $17½ | 17⅜ | 17½ | + ⅛ |
| HB Oil Gas | 4078 | $50⅜ | 50¾ | 50¾ | — ¼ |
| Huron Erl | 220 | $27¼ | 27¼ | 27¼ | |
| Husky | 24130 | $26⅛ | 25⅞ | 26 | + ⅜ |
| Husky D w | 1950 | $9.40 | 9.40 | 9.50 | +25 |
| Husky E w | 2360 | $11½ | 11¼ | 11½ | + ¼ |
| Hydra Ex | 3172 | 25 | 23 | 25 | — 1 |
| IAC | 1539 | $17⅛ | 17 | 17 | |
| Imaco | 1020 | $30⅜ | 30⅛ | 30⅜ | + ¼ |
| Imp Life | 50 | $100 | 100 | 100 | |
| Imp O | 19620 | $45⅜ | 44¾ | 45¼ | + ¾ |
| Inglis | 160 | $15 | 15 | 15 | + ¼ |
| Inland Gas | 270 | $10¼ | 10¼ | 10¼ | |
| Inland G p | 100 | $12¾ | 12¾ | 12¾ | — ¼ |
| Inter-City | 4220 | 495 | 480 | 495 | +15 |
| Inter C A w | 2000 | 270 | 260 | 270 | +15 |
| Inter C B w | 800 | 300 | 300 | 300 | +10 |
| Intrmetco | 100 | 420 | 420 | 420 | |
| Int Bibis T | 1000 | 10 | 10 | 10 | |
| IBM | 57 | $299 | 299 | 299 | + ⅞ |
| Int Mogul | 57 | $13½ | 13½ | 13½ | + ⅛ |
| Mogul A | 400 | $20½ | 20½ | 20½ | + ½ |
| Inco | 15040 | $32¾ | 32¼ | 32¾ | + ½ |
| Obask | 16500 | 40 | 38 | 38 | |
| Interpool | 1400 | $18 | 17¼ | 17½ | + ½ |
| Int Dly | 100 | 190 | 190 | 190 | —10 |
| Inter Pipe | 5346 | $23 | 22⅞ | 23 | |
| Int Pipe w | 500 | 815 | 800 | 800 | |
| Iosco | 500 | $12⅜ | 12¼ | 12⅜ | + ⅜ |
| Inv Grp A | 500 | $9¼ | 9¼ | 9¼ | |
| Inv Grp 5 p | 540 | $19½ | 19½ | 19½ | — ⅛ |
| Irwin T A | 728 | $7¾ | 7½ | 7¾ | + ⅛ |
| Iso | 2000 | 209 | 206 | 209 | — 3 |
| Island Tel | 25 | $9 | 9 | 9 | |
| ITL Ind | 850 | 320 | 315 | 320 | —10 |
| IU Intl | 1265 | $24½ | 24⅛ | 24½ | + ½ |
| Ivaco Ind | 200 | $11⅞ | 11⅞ | 11⅞ | + ⅛ |
| IWC Com | 600 | 260 | 250 | 250 | —20 |
| Jannock | 250 | $6½ | 6½ | 6½ | |
| Jannock A | 200 | $13⅜ | 13⅜ | 13⅜ | — ⅛ |
| Jannock B | 350 | $12¾ | 12¼ | 12¼ | |
| Jelex | 8000 | 19½ | 18½ | 19½ | + 1 |
| Jonsmith | 3000 | 8½ | 8½ | 8½ | |
| Jorex Ltd | 8900 | 107 | 106 | 106 | — 2 |
| **K—N** | | | | | |
| Kaiser Re | 600 | 320 | 320 | 320 | + 5 |
| Kam Kotia | 3500 | 52 | 48 | 52 | + 3 |
| Kaps Tran | 4155 | $6⅜ | 6¼ | 6¼ | |
| Keen Ind | 700 | $12½ | 12 | 12½ | + ½ |
| Keeprite B | z10 | $9¾ | 9¾ | 9¾ | |
| Kerr Add | 1635 | $11⅞ | 11⅜ | 11⅜ | — ¾ |
| Kilembe | 300 | 215 | 215 | 215 | —20 |
| Kirk Min | 5000 | 4 | 4 | 4 | |
| Koffler | 100 | $7⅞ | 7⅞ | 7⅞ | — ⅛ |
| Koffler w | 700 | 195 | 190 | 195 | + 5 |
| Labatt | 1302 | $26¼ | 25¾ | 25¾ | — ¾ |
| Labatt pr | 110 | $26½ | 26½ | 26½ | — ⅜ |
| Lacroix I | 600 | 55 | 5 | 5 | — ⅜ |
| LOnt Cem | 225 | 325 | 325 | 325 | |
| L Osu | 1000 | 5 | 5 | 5 | + 1 |
| L Shore | 260 | 255 | 255 | 255 | |
| La Luz | 1000 | 280 | 280 | 280 | |
| Langis | 500 | 5 | 5 | 5 | |
| L JA | 130 | $18 | 18 | 18 | — ¼ |
| Leigh Inst | 2550 | $6¾ | 6½ | 6¾ | + ⅛ |
| Leons Frn | 100 | 13 | 13 | 13 | + ⅛ |
| Liberian | 255 | $12 | 11⅞ | 11⅞ | |
| Life Inv | 200 | 330 | 330 | 330 | |
| Life Inv A | 1000 | 21 | 21 | 21 | — 1 |
| LL Lac | 374 | 205 | 205 | 205 | |
| Livingsto | 100 | 3½ | 2½ | 2½ | |
| Living w | 75 | 625 | 625 | 625 | +25 |
| Lob Co A | 225 | $5½ | 5½ | 5½ | — ⅛ |
| Lob Co B | 125 | $5⅝ | 5⅝ | 5⅝ | — ⅛ |
| Lob G A pr | 210 | $17¾ | 17¾ | 17¾ | + ¾ |
| Lochiel | 4000 | 272 | 270 | 270 | — 2 |
| Loeb M | 400 | 440 | 430 | 440 | + 5 |
| Lost River | 1000 | 460 | 450 | 460 | + 5 |
| Lytton M | 2315 | 215 | 210 | 210 | — 5 |
| Maclarn A | 200 | $26 | 25⅞ | 25⅞ | + ⅜ |
| Maclarn B | 500 | 27 | 27 | 27 | + ¾ |
| MH Cable | 300 | $15 | 15 | 15 | — ¼ |
| MB Ltd | 3130 | $32¾ | 32 | 32¾ | + ¾ |
| Madeline | 847 | 445 | 435 | 445 | +10 |
| Madsen | 4650 | 125 | 123 | 125 | — 1 |
| Magnetics | 900 | 84 | 84 | 84 | |
| Major H D | 299 | 310 | 310 | 310 | |
| Man Bar | 500 | 58 | 58 | 58 | |
| M Lf Mills | 700 | $19 | 18⅞ | 19 | + ¼ |
| Marcana | 810 | 27 | 27 | 27 | — 2 |
| Maritime | 282 | $18⅞ | 18¾ | c18⅞ | + ½ |
| Markboro | 400 | $10¼ | 10¼ | 10¼ | |
| Markel F | 200 | $7⅛ | 7⅛ | 7⅛ | — ⅛ |
| Martin | 5000 | 33 | 30 | 30 | |
| Mass Fer | 6199 | $23 | 22⅞ | 23 | + ⅛ |
| Matchan | 5000 | 10 | 10 | 10 | + ½ |
| Matagmi | 200 | $32⅞ | 32½ | 32½ | — ½ |
| Mc Intyre | 265 | $54 | 54 | 54 | + 1 |
| McLaghln | 600 | $15½ | 15½ | 15½ | |
| MDS Helth | 420 | 365 | 365 | 365 | +10 |
| Melton R E | 400 | 320 | 320 | 320 | |
| MEPC w | 1300 | 310 | 305 | 305 | + 5 |
| Mercantil | 1026 | $24¾ | 24⅝ | 24⅝ | — ¼ |
| Met Stores | 200 | $17½ | 17 | 17½ | |
| Met Trust | 350 | $24¾ | 24¾ | 24¾ | + ⅜ |
| MICC | 5400 | $31 | 31 | 31 | + ¾ |
| Microsyst | 401 | $8¾ | 8⅜ | 8¾ | |
| Micrsys w | 400 | 460 | 450 | 450 | —10 |
| Midcon | 31000 | 76 | 70 | 76 | + 5 |
| Midrim | 1000 | 13 | 13 | 13 | + 1 |
| Mid Group | 200 | 365 | 360 | 365 | + 5 |
| Mindamr | 7000 | 515 | 500 | 500 | —30 |
| Molson A | 235 | $24 | 23¾ | 23¾ | — ¼ |
| Monarc W | 300 | 340 | 340 | 340 | +10 |
| Moneta P | 500 | 40 | 40 | 40 | |
| Montrey A | 9000 | 63 | 60 | 63 | + 4 |
| Moore | 4985 | $48¼ | 47½ | 48¼ | + ½ |
| Morse A | 215 | $16 | 16 | 16 | |
| Morse B | 100 | $15 | 15 | 15 | +3½ |
| MG Inv p | z10 | $15¼ | 15¼ | 15¼ | |
| Multi-Mi | 3000 | 37 | 37 | 37 | — 2 |
| Murphy | 400 | $9¼ | 9¼ | 9¼ | + ¼ |
| Mymar M | 500 | 41 | 41 | 41 | — 1 |
| NaGhrs I | 900 | $7⅞ | 7¾ | 7¾ | — |
| Nat Drug | 100 | $6¼ | 6¼ | 6¼ | |
| Nat Pete | 1000 | 46 | 46 | 46 | |
| Nat Sea A | 1075 | $15¼ | 15 | 15¼ | + ¼ |
| N B Cook | 200 | 240 | 240 | 240 | |
| NB UMine | 900 | 265 | 265 | 265 | + 5 |
| Neonex | 200 | 315 | 315 | 315 | |
| NB Tel | z123 | $14 | 13¾ | 14 | |
| N Goldvue | 2000 | 16 | 16 | 16 | |
| N Provid D | 700 | 28 | 28 | 28 | |
| Nfld LP | 200 | $12 | 11¾ | 11¾ | — ¼ |
| Nick Rim | 300 | 10 | 10 | 10 | |
| Noble | 10100 | 115 | 110 | 115 | + 6 |
| Noma Ind | 3700 | $8½ | 8½ | 8½ | |
| Nor Acme | 1000 | 13½ | 13½ | 13½ | — ½ |
| Noranda A | 1365 | $52 | 51¾ | 51¾ | |
| Nordair L | 300 | $5 | 5 | 5 | + 5 |
| NC Oils | 1100 | 725 | 720 | 720 | + 5 |
| Nor Ctl G | 7916 | $9⅞ | 9⅜ | 9¾ | |
| Nor Ctl B p | 2115 | $21¾ | 21½ | 21½ | — ⅛ |
| Nor Ct 150 p | 250 | $21⅞ | 21⅞ | 21⅞ | + ⅛ |
| Nor Ctl w | 225 | 315 | 315 | 315 | |
| Northgat | 2350 | 600 | 580 | 580 | —20 |
| Northld | 1000 | 24 | 24 | 24 | |
| N Rock | 3500 | 21 | 20 | 20 | — ½ |
| NS Savngs | 100 | $19 | 19 | 19 | |
| Nowsco W | 100 | $10¾ | 10⅜ | 10⅜ | + ¼ |
| NRD | 15500 | 60 | 58 | 58 | — 1 |
| NSI Mark | 2400 | 175 | 170 | 170 | |
| Numac | 3160 | $18 | 18 | 18 | |
| **O—S** | | | | | |
| Oakwod | 19200 | 243 | 239 | 240 | + 4 |
| Oorlen | 184300 | 188 | 172 | 175 | + 1 |
| Occdntl Pt | 200 | $9 | 9 | 9 | |
| Oceanus I | 400 | 60 | 60 | 60 | — 5 |
| Ocelot Ind | 1100 | 480 | 475 | 475 | —15 |
| Orchan | 1000 | 485 | 475 | 475 | —10 |
| OSF Ind | 600 | $8½ | 8½ | 8½ | |
| Oshawa A | 210 | $8¾ | 8¾ | 8¾ | |
| Osisko | z150 | 22 | 22 | 22 | |
| P Coper | 18250 | 195 | 190 | 190 | + 5 |
| Pac Pete | 2349 | $23⅜ | 23⅛ | 23⅜ | + ⅛ |
| Pac West A | 600 | $9¾ | 9⅜ | 9¾ | + ¼ |
| Page Pet | 2935 | 360 | 350 | 350 | |
| Pamour | 1100 | 540 | 535 | 540 | +20 |
| Pancana I | 300 | 230 | 225 | 230 | +25 |
| Pan Ocean | 4766 | $15¾ | 15⅛ | 15⅜ | |
| PanCdn P | 600 | $14⅞ | 14⅛ | 14⅞ | + ⅛ |
| Patino N V | 22 | $21 | 21 | 21 | |
| Paulin | 200 | 460 | 460 | 460 | —10 |
| Pe Ben O | 2000 | $7⅛ | 6⅞ | 7 | + ⅛ |
| Peerless | 600 | $7½ | 7½ | 7½ | + ⅛ |
| Pembin A | 1900 | 405 | 405 | 405 | + 5 |
| Pemb D p | b5 | $25 | 25 | 25 | |
| Pennant | 4600 | 300 | 300 | 300 | + 5 |
| P Dept S | z100 | $11⅞ | 11¾ | 11¾ | |
| P Jewl A | 200 | $8¾ | 8¾ | 8¾ | |
| Petrol | 1400 | 130 | 130 | 130 | — 2 |
| Peyto O | 10900 | 670 | 660 | 660 | |
| Pick C | 45110 | 74 | 68 | 74 | + 8 |
| Pine Point | 650 | $35½ | 35 | 35½ | + ½ |
| Pitt Eng C | 1000 | $11¾ | 11¾ | 11¾ | + ⅛ |
| Place G | 800 | 62 | 62 | 62 | + 2 |
| Placer | 3230 | $27 | 26¾ | 26¾ | — ½ |
| Pominex | 2500 | 48 | 48 | 48 | — 2 |
| Ponder | z100 | 45 | 45 | 45 | |
| Pow C 5 pr | 200 | $11¾ | 11¾ | 11¾ | — ½ |
| Preston | 240 | $12 | 12 | 12 | |
| Price Com | 1655 | $15¼ | 14⅜ | 15 | + ¼ |
| Prov B Can | 300 | $15¼ | 15¼ | 15¼ | — ⅛ |
| Pure Silv | 1100 | 200 | 192 | 200 | |
| Qasar Pet | 100 | 930 | 930 | 930 | |
| Q Mattgmi | 4900 | 32 | 30 | 32 | + 1 |
| Que Sturg | 1700 | 325 | 325 | 325 | |
| Quenswer | 100 | 410 | 410 | 410 | —15 |
| Ram | 3000 | 240 | 240 | 240 | — 2 |
| Ranger | 1000 | 33⅜ | 32¾ | 33 | |
| Rank Org | 225 | $10⅜ | 10⅜ | 10⅜ | |
| Rapid Dia | 1600 | $7¼ | 7¼ | 7¼ | — ¼ |
| Redpath I | 100 | $26 | 26 | 26 | — ½ |
| Reed Oslr A | 375 | $10⅛ | 10 | 10⅛ | + ⅛ |
| Reichhold | 175 | $18¾ | 18¾ | 18¾ | + ½ |
| Rembrant | 100 | $8¼ | 8¼ | 8¼ | — ¼ |
| Res Servic | 800 | 335 | 325 | 325 | — 5 |
| Revelstk | 700 | $11¼ | 11⅛ | 11⅛ | |
| Rio Algom | 500 | $27⅛ | 27 | 27 | — 1 |
| Rio 880 pr | 50 | $78 | 78 | 78 | + 1 |
| R Little | 500 | 400 | 400 | 400 | |
| Roman | 600 | 855 | 850 | 855 | |
| Ronyx Cor | 1500 | 120 | 115 | 120 | + 5 |
| Rothman | 600 | $14½ | 14½ | 14½ | + ½ |
| Rothm 2p | 1000 | $18⅛ | 18⅛ | 18⅛ | + ¼ |
| Rothmn w | z50 | 310 | 310 | 310 | |
| Royal Bnk | 1071 | $36⅛ | 36 | 36 | + ⅛ |
| Royal Trst | 228 | $24 | 23¼ | 23¼ | |
| Russel A | 2080 | $12⅜ | 12¼ | 12⅜ | + ⅛ |
| Russel H p | 100 | 50 | 50 | 50 | |
| Ryanor | 9000 | 10 | 9½ | 9½ | — ½ |
| StL Cem A | 50 | $62½ | 52½ | 52½ | + ½ |
| StL Corp p | 100 | $69½ | 69½ | 69½ | |
| Sandwell | 100 | 450 | 450 | 450 | —25 |
| Satellite | 2000 | 5 | 5 | 5 | — 1 |
| Schneid b p | 875 | $12 | 12 | 12 | + ½ |
| Scot Mls pr | z50 | $13 | 13 | 13 | |
| Scot Paper | 150 | $21 | 21 | 21 | |
| Scott | 15000 | $7⅜ | 7⅜ | 7⅜ | — ⅛ |
| Scurry Rn | 4200 | $21 | 20¾ | 20¾ | — ½ |
| Seaway pr | 100 | $5⅞ | 5⅞ | 5⅞ | |
| Selkirk A | 4950 | $16 | 16 | 16 | |
| Shell C | 22395 | $27¼ | 20⅞ | 21¼ | + ½ |
| Sherritt | 2610 | $15⅜ | 15⅜ | 15⅜ | — ⅛ |
| Siebens | 1100 | $13 | 13 | 13 | + 

# DOWNTOWN

## Population Has Shrunk in City's Core Despite Encouragement From City Hall




They're not called townhouses

By WAYNE HARDING
Times Staff

When the tourists get back on the boats, when the long-haired youths wander away from the squares, when the workers drive off to the suburbs, a community of 3,600 citizens remains in downtown Victoria.

Most of them are old people.

Many of them are poor people.

For all but a few, downtown living is not a fashionable new lifestyle. They cannot describe their rooms as townhouses.

For at least the past five years, official policy has been to encourage people to make their homes downtown.

Planners have envisaged redevelopments that would turn old buildings into fine apartment blocks occupied by working and middle-class people.

City council has responded to that vision — seeing benefits in having a community living close to work and shopping. Among the encouragements has been an amendment to the traffic bylaw in September 1972 to waive residential parking requirements for buildings built before 1910 in the downtown core.

But developers have been slow to respond to the encouragement and the visions of affluent urbanites replacing the indigent residents of the walk-up rooms.

Of course, there have been a few imaginative efforts such as the conversion of the London Flats at Broad and Johnson Streets and the conversion of the Albany Hotel on Government Street into a school of weaving with studios.

But on the larger scale, nothing much has happened except that the downtown community has become smaller. Between 1961 and 1971 it declined by 1,642 souls.

A declining population is natural for a community of old people — and downtown is just that.

Although many young people are evident during the day, in the core area (between Belleville and Chatham Streets and between Cook and the harbor), there are only 170 residents under the age of 20. The largest group of children living in the area, 75, live in Chinatown where there still are a relatively large number of families.

At the other end of the age scale, there are about 1,100 residents in the same area who are over the age of 65.

★

Apart from age and the modest incomes, the downtown community is not a very homogeneous society. It does not speak with any single voice. The Chinese community — about one-sixth of the total downtown population — is also made up mostly of elderly men whose numbers are declining but they live apart from the rest of the downtown population.

The age of the downtown residents is reflected in community facilities. There are no schools (other than dancing, craft and language schools whose students are attracted from throughout the region) and there are no playgrounds.

But for the elderly there is a pensioners hall, the Silver Threads Centre and many private clubs.

There also are nine beer parlors and 10 cocktail lounges in the area.

Indeed social life can be quite busy for those who can afford to share the public facilities of downtown Victoria with the suburbanites and tourists who visit.

Shopping facilities are plentiful, of course — but only during the day. When the suburbanites leave, there is no grocery store open between Yates and distant Niagara Street. There is also no laundromat open at nights downtown.

Will this quiet, often forgotten community that never lobbies city hall remain?

★

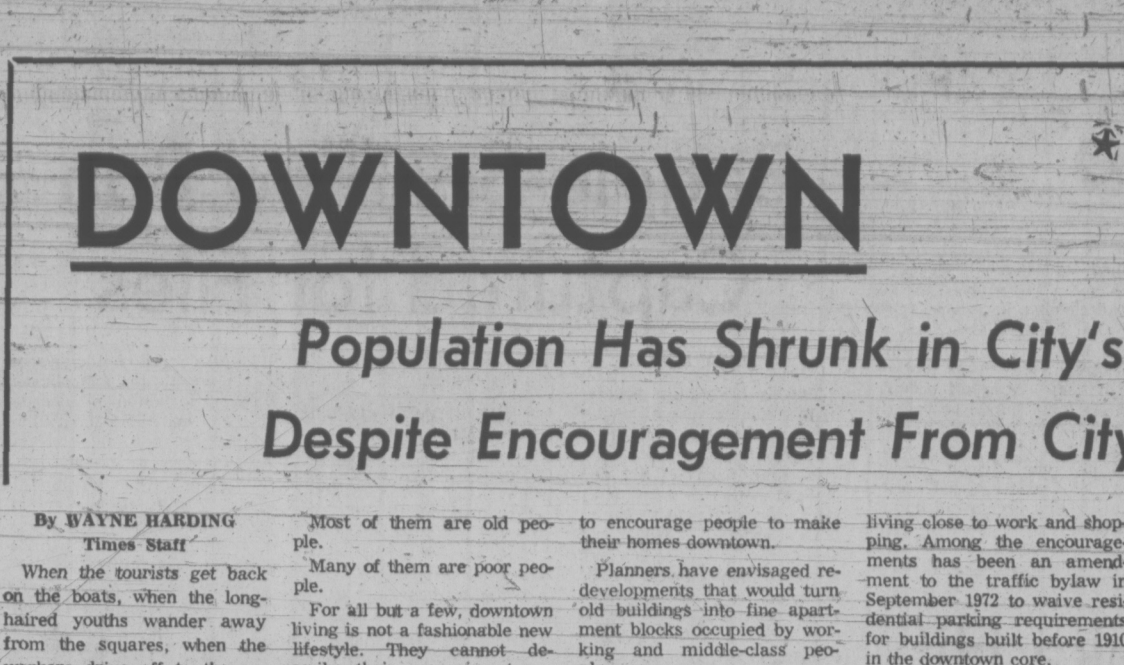
Probably not. While "people haven't been quick" to respond to the incentives of downtown living, says community development director Geoffrey Greennhalgh, the large "housing stock" in the downtown area suggests the visions of the planners and the politicians will soon be shared by developers and future residents.

The proposed Reid Centre apartment complex will make a major change to the composition of the community. There has been talk of building flats in the Dowell Building on Wharf Street. And there will probably be others.

In some cases, redevelopment itself will reduce the population as old buildings containing humble single-room residences are re-done into larger flats.

If it is now happening, the elderly indigent men who are being shifted out by the affluent urbanites have not complained. But they will.

"Elderly people want downtown accommodation and they can't get it now," says Mrs. Pauline Barker of the Silver Threads organization. "Prices are going up everywhere, including downtown, making it hard on them."



—John McKay photos

The new lifestyle: interior at the London Flats




Home is a walk-up room downtown

Victoria Times
TUESDAY, SEPT. 4, 1973 17
SECOND SECTION

# Three Drivers Jailed, First Time Impaired

Three people were jailed today when stiffer penalties for first-time impaired drivers were brought into effect in Victoria traffic court.

A six-day jail sentence, to be served on weekends, was ordered by Judge Harold Alder for a 63-year-old man who admitted impaired driving in the 700-block Discovery on Monday.

Leonard Arendell, 714 Discovery, was also fined $100 for failing to remain at the scene of an accident earlier the same evening. Three months probation was ordered.

The sentence, said Alder, was imposed "in view of the policy declared in the area."

The policy which provides for sentences of up to seven days in jail began Sept. 1.

Alder said earlier that fines of up to $350 and six-months suspensions were not having the desired effect.

He said then the new imprisonment policy could become "pretty general."

The Criminal Code allows a judge to impose up to three months imprisonment for a first offender and a fine of up to $500.

Also facing the stiffer penalty for impaired driving on Douglas St. Saturday was Ava Urquart, 23, of 860 Carrie, who was sentenced to two days in jail.

"There's no provision for different sentencing for women," said Alder, adding the woman was prohibited from driving in Canada for one year.

Court was told she reached speeds of up to 80 mph along Douglas and failed to stop when police started to follow.

Another six-day jail sentence was ordered for a 19-year-old youth charged with impaired driving July 21. David Allan Jeffrey, 128 Michigan, was stopped in the 500-block Fort St.

Judge Alder also imposed fines of up to $500 and driving suspensions for up to 10 months for persons charged with having a blood-alcohol content over .08.

Kathleen Collins, 23, of 3902 Cadboro Bay Road, was fined $500 for having a reading over .08 when stopped by police Saturday in the 1000-block Wharf.

## THINKING DRIVERS END UP SMARTING

Travellers trying to dodge ferry line-ups Labor Day apparently outsmarted themselves on the Swartz Bay - Tsawwassen run because traffic was light Monday but there were delays today.

A spokesman at Swartz Bay said ferries had only three-quarter loads to mid-afternoon Monday and there was virtually no waiting. Line-ups this morning produced one to two-hour waits.

At Tsawwassen, traffic was described as light Monday but there were waits of about an hour this morning.

No one was left waiting at Departure Bay overnight, a spokesman at Nanaimo said today. Traffic there was light Monday morning, building to waits of about two hours later in the day.

Moderate traffic at Nanaimo today meant a missed sailing for a few vehicles.

## Sooke Logger Reigns Again

Ron Hartill of Sooke won the Panicky Bell trophy for top logger for the second year in a row Saturday in world logging championships at the Pacific National Exhibition in Vancouver.

Hartill compiled a total of 14 points by winning the single bucking event, coming second in the chokerman's race and in the obstacle pole event, and in the top five in the standing block and springboard chop.

## Supermarket Apple Hike Criticized



LITTER
"... no reason"

Provincial horticulturist Alan Littler said today supermarkets should give consumers "a break" by reducing the price of locally grown apples.

"There's too great a mark-up between producer price and retail price," he said.

He said producers are getting 16 cents a pound for red Tydeman and the same apples are selling in supermarkets at 37 cents.

"It would be more reasonable to sell these apples at about 29 cents a pound," he said.

Littler said Vancouver Island produces about 850,000 pounds of apples a year, adding that California apples are selling between 33 and 45 cents, depending on the variety.

"This is no reason for the price of locally produced apples to be so high," he said.

He said he was amazed at the large amount of imported vegetables in local stores.

"I'm investigating the matter now."

## Ask The Times

Q. How did the phrase, "God Bless You," after someone sneezes, originate? J.W.F.

**A. The phrase was originally used as a blessing to someone near death. At the dying person's last breath, usually a wheezing type of sound, the gathered relatives would issue their blessing. The phrase eventually came to be used after a person sneezed, presumably because a sneeze produced a similar sound to a death wheeze.**

# Scene of Trail Fatality Long-Standing Concern

Outdoorsmen have been pressing the federal parks department to improve a section of the west coast trail near Port Renfrew where a man drowned Saturday.

The man was identified as Donald Arthur Matheson, 23, of London, Ont.

RCMP believe he is the trail's first fatality.

He was walking on the rocks near Logan Creek, about 10 miles west of Port Renfrew, when he fell into a sea chasm.

Matheson was hiking the trail from Bamfield with his girl friend Mary McLellan, also from Ontario, when he fell, but she was unable to pull him out of the water, police said.

Jack Scrivener, executive director of the Victoria Boy Scout Association, said the condition of the trail around Logan Creek has been of some concern to hikers for some time.

"The trail in this area is in such a poor condition that people are tempted to walk along the seashore which is more dangerous," he said.

"At Logan Creek, for example, "if you don't want to walk along a trail full of debris and fallen trees, the only alternative is to walk along a tricky ledge," he said.

"The trail in this area obviously needs to be improved or there may be other accidents. The remainder of the trail between Bamfield and Logan creek is fairly safe."

The federal parks branch this summer started to repair the western section of the trail. Many hikers felt the department should have started improving the trail in the Port Renfrew area.

Police said people have suffered broken legs or sprained ankles in falls on the trail.

The trail in the last few years has been attracting visitors from all parts of North America because of its wilderness aspects.

## Ship Movements

MINISTRY OF TRANSPORT

Camsell at Spence Bay, Douglas in Tofino patrol area, Vancouver and Ready in port, Racer in Cape Scott patrol area, Quadra on Station Papa, Rider at Kitsilano.

MARINE SCIENCES

CSS Parizeau at Nelson Head, CSS Vector in Strait of Georgia, CSS William J. Stewart at Kennedy Island, all other ships in port.

# Davis Invited to River

Indian demonstrators near the mouth of the Cowichan River, fishing with a weir which is alleged to be illegal, have invited Environment Minister Jack Davis to hear their grievances Thursday.

Gordon Elliott, spokesman for about 30 young Indians who are protesting fisheries department restrictions, said Monday their weir went into operation Saturday afternoon.

Fisheries officers from nearby Duncan, who said earlier that weirs are illegal, visited the site Monday but asked only for more information on the demonstrators' plans, said Elliott.

The invitation to Davis, whose portfolio includes fisheries, was to be sent Monday or today, said Elliott. The Indians will have a submission for him and if he fails to show up it will be given to reporters.

A weir is a way of fishing rivers used by Indians in the old days but discarded on the Cowichan about 40 years ago. A fence of stakes and branches across the river directs the spawning salmon into a trap where they can be easily harvested.

Indians may obtain special permits to spear, and in some cases net, spawning salmon but the demonstrators argue they are not able to harvest enough fish to feed their families this way.

Elliott had indicated the indians want to co-operate with the fisheries department to ensure sufficient fish escape to produce a future run. But they also want to manage the fish in the river passing through reserve lands and to use the old ways of catching them.

The council of the Cowichan Indian Band, while supporting in principle the aims of the demonstrators, has dissociated itself from the demonstration, hinting that outsiders taking part may lead to trouble.

All of the 30 or so demonstrators camped by an old barn about a mile from the river mouth are young and most are from the interior.

# Boy, 5, in Court on Traffic Charge



MISLIMOV

DES MOINES, Iowa — A five-year-old boy has been ordered to appear in court on a traffic charge.

Patrolman **Max Street** said Monday he issued a ticket to **Craig Johnson** after the boy's bicycle collided with a pickup truck Sunday night.

The youngster is charged with failure to yield the right of way and is to appear in court Sept. 27.

He was treated at a hospital for shock and released.

Street said he issued the ticket because the Johnson boy caused the accident.

"It's my job to issue tickets for traffic violations," he said.

## people

MOSCOW — The Soviet news agency Tass reported Sunday that **Shirali Mislomov**, said to be the oldest man in the world, died at the age of 168 in his home village of Barzavu in the Azerbaijan region following a severe illness.

GAINESVILLE, Fla. — A $10,000 cash donation from a group calling itself the Gainesville Marijuana Dealers Association has enriched muscular dystrophy fund-raising efforts and left police puzzled.

Volunteers here had raised $5,000 Monday during the **Jerry Lewis** telethon when a bag containing 10 packs of $1,000 arrived, officials said.

An accompanying note read: "From the Gainesville Marijuana Dealers Association. Right on."

Police said they had never heard of the organization.

TORONTO — Stompin' **Tom Connors** plans to get married Nov. 2, and fans can watch the wedding without an invitation.

A television set is all that will be required to watch the ceremony.

A spokesman for Connors, one of Canada's most popular country music performers, said Sunday the wedding will take place on the CBC television program Luncheon Date which stars **Elwood Glover**.

Connors' marriage to **Lena Welsh**, his long-time steady girl, would be North America's first televised celebrity wedding since **Tiny Tim** married **Miss Vicky** on NBC's Tonight Show in December, 1969.

TORONTO (CP) — **David Archer**, president of the 750,000-member Ontario Federation of Labor, urged the provincial government Monday to outlaw professional strikebreakers, "thugs, goons and gangsters."

In a Labor Day message, Archer said the CFL "will continue to nag our legislators at Queen's Park until they see that their duty is to Ontario's citizens and taxpayers, not to mendicant mobsters who feed off such disputes."

JERUSALEM — The Jerusalem Post said Monday it has not received any money from a Canadian mayor to pay for the legal defence of Libyan hijacker **Mahmoud Toumi**.

Mayor **Harry Veiner** of Medicine Hat told reporters he sent an undisclosed sum for Toumi and arranged with the Jerusalem Post to hire a lawyer for the hijacker.

The Post said it has received "no money or requests" from Veiner.

Toumi is accused of hijacking a Lebanese plane to Israel Aug. 16 in what he called a gesture of friendship for the Israeli people. He is in an Israeli jail awaiting trial.

LONDON — The British Army has decided to ask every soldier to contribute to a wedding present for **Princess Anne** and her army officer fiance, Capt. **Mark Phillips**.

News reports said a secret notice has been posted in army units asking officers to donate 75 cents each and other ranks to give about 12 cents each.

If every man paid up the collection would net about $42,500.

AMMAN, Jordan — UN Secretary-General **Kurt Waldheim** completed his first tour of the Middle East today and said he feels the United Nations can help the Arabs and Israel reach a settlement.

"I am in a much better position now to decide on the next move," Waldheim said in a statement as he left the Jordanian capital to attend the summit conference of non-aligned countries opening Wednesday in Algiers.


FOLLOW THIS VICTORIA
ENTERTAINMENT GUIDE

**BUTCHART GARDENS. OPEN EVERY DAY 9 A.M.-11 P.M.** Many pleasing features combine to add to your pleasure. Regular admission at the International Entrance covers them all: Entertainment . . . Puppet and minstrel shows . . . Ross Fountains in their majestic "Ballet to the Stars" . . . romantic after-dark illumination . . . 6 gardens — fabulous Sunken Garden, English Rose, stately Italian, quaint Japanese, Lake and Stage Show Gardens . . . plus the Begonia Bower, Show Greenhouse, fascinating Seed and Gift Shop. Restaurant and coffee bar service available.

**BUTCHART GARDENS. KNOWN THROUGHOUT THE WORLD FOR THEIR INCREDIBLE BEAUTY . . . EVER CHANGING, ALWAYS LOVELY!** Skilful planning, constant replanting, dedicated gardeners pooling their ideas and knowledge, keep them that way week after week, season after season. Developed from an old abandoned limestone quarry over half a century ago, they have grown to become one of the world's most unusual, written about, talked about, admired attractions.

**BUTCHART GARDENS ROMANTIC NIGHT LIGHTING.** As darkness takes over, a thousand hidden lights combine with the moon and stars, the hills, trees and shrubs, lakes, lily ponds and fountains, to create a fairyland, softly scented by the flowers — a spectacle so unusual, so grand it's indescribable! Featuring the Sunken Garden and the spectacular Ross Fountains in their majestic "Ballet to the Stars." This alone is worth coming to see.

**BUTCHART GARDENS FLORAL RESTAURANT.** Open every day 11 a.m. to 7:30 p.m., serving delicious lunches, afternoon teas, and delightful buffet suppers in the evening. Continuous Snack and Coffee Bar service.

**BUTCHART GARDENS SPARKLING ENTERTAINMENT.** Adding a touch of hilarity in a musical way the "Butchart Gardeners" will entertain you Mon.-Fri. inclusive in the afternoon, and evenings, 1:30 - 3:30 p.m. and 6:00 - 8:00 p.m. On Saturday and Sunday afternoon 1:00 - 3:00 p.m. a group of zany but very talented musicians "The Butchart Buskers" with John Dunbar, will provide the fun. Plus colour films every evening of the week at dusk. "Helicopter Canada" or "Mountains of the Sea."

**BUTCHART GARDENS SUGGESTS:** Combine it all into one grand, thrifty outing — the Gardens by daylight . . . entertainment . . . romantic night lighting . . . featuring the Sunken Gardens . . . and the Ross Fountains in their majestic "Ballet to the Stars". Regular admission covers it all. For added pleasure, dine in the Floral Restaurant.

**ROYAL LONDON WAX MUSEUM**—Queen Victoria and the Royal Family, Cleopatra, Pope Paul, Chamber of Horrors, Fairyland and 100 more. **THEY SEEM ALIVE!** Every day 9 a.m. - 9 p.m. Located Inner Harbor. 388-4461.

**WORLD'S WETTEST KILLER WHALE SHOW,** seals, sea lions, giant octopus, wolf eels, salmon and thousands of other creatures. Canada's Largest Oceanarium, SEALAND at OAK BAY MARINA on SCENIC MARINE DRIVE — features CONTINUOUS SHOWS HOURLY, large underwater viewing. 10 a.m. - 10 p.m. DAILY. Double decker bus service from Victoria's Inner Harbour.

**ROYAL OAK INN** (next to Beaver Lake Park) presents THE SONGS OF JADE, nightly in THE THATCH, 9-2 a.m. Cabaret. 658-5231.

**FABLE COTTAGE** Open daily 9:30 a.m. Enjoy the lighthearted antics of Canada's finest ANIMATED ADVENTURE, as you approach FABLE COTTAGE. See this architectural masterpiece created by a handicraft genius. 5187 Cordova Bay Rd. (Scenic Marine Dr.) or via Hwy. 17. (Enquire about bus connections.) A camera is a MUST.

**THE OLD FORGE**—Dancing six nights a week to the fabulous sounds of the Brothers Forbes in one of Canada's largest and most luxurious night clubs. Excellent late evening menu. No tables reserved after 9:00 p.m. Fridays or Saturdays, Strathcona Hotel, 919 Douglas St. 383-7137.

**FISHING FOR EVERYONE** deep sea SPORT FISHING; 61-ft. cruiser MV Lakewood; trips 9:00 a.m. and 1:30 p.m. daily; tackle available; bait free; $1.65 per hour; reservations for family fun 598-3366, OAK BAY MARINA.

**THE PERSIAN ROOM—CENTURY INN** — Enjoy Dining and Dancing Tuesday thru Saturday until midnight in the Air-Conditioned Persian Room to the "Sounds of the Century". Phone 383-1151 for your reservations . . . TODAY!

**CLASSIC CAR MUSEUM AND GIFT SHOP,** 813 Douglas St. (behind the Empress), 9 a.m. to 10 p.m.

**OCTOPUS WRESTLES DIVER** — See it live in the world's only undersea theatre. Undersea Gardens — open daily 9 a.m. - 10 p.m. Inner Harbour.

**JUDGE HUNTER'S HAUNTED HOUSE** — Fun for the family in a hundred year old mansion. 327 Belleville St.



LONGHORN STEAKHOUSE
For the Finest Steaks in the West
LOBSTER NIGHT FRIDAY
CHILDREN'S MENU
Reservations 477-8022
4066 Shelbourne St.



Royal Oak Inn
next to Beaver Lake Park
presents
THE SOUNDS OF
'JADE'
Nightly in
THE THATCH
9 - 2 a.m.
CABARET
Ladies' Nite Wednesdays
658-5231



The Paint Cellar.
It's Peace. Not quiet.
Rock music by "Jade". Downstairs in The Paint Cellar, Monday to Friday, 9 p.m. to 2 a.m. Saturday 9 p.m. to 1 a.m. "Jade". Rock music isn't for everyone. But then neither is peace and quiet.
THE EMPRESS
CP Hotels



Bacchanalia Cabaret
388-6684, 905 Esquimalt Rd.
(Kitty Corner from Maverick Market)
OPEN TUES. TO SAT.
STRIP SHOW New Girl Weekly
"CARMEN JONES"
12:30 Luncheon Show; Eves. 10:30 and 12 Midnight
BAND "FIVE EASY PIECES" Featuring FRANK ALEXANDER



1873 — 1973
VICTORIA MEMORIAL ARENA
SEPT. 6-7-8
All Seats Reserved
3.50 - 3.00
SPECIAL PRICES CHILDREN and O.A.P.
$1.00 Off Regular Prices
Tickets now on sale Arena Box Office The Bay, Eaton's and McPherson Playhouse.
Phone Reservations 384-1522 Only
THE RCMP CENTENNIAL REVIEW
Two hours of music, pageantry and excitement highlighting the Force's epic march West in 1874 and featuring the Musical Ride, RCMP Band, 40-voice choir, eight-horse precision jumping team, police service dogs and many other outstanding attractions the whole family will enjoy.



GEM Theatre Sidney
ALEC GUINNESS
SIMON WARD
HITLER: THE LAST TEN DAYS
TONIGHT AT 7:45



ENDS WED.
Walter Matthau
Carol Burnett
in
"Pete 'n' Tillie"
"All about love and marriage!"
A Universal Picture
Technicolor® Panavision®
OAK BAY
2184 OAK BAY AVE
598-2213
Nightly 7 and 9
Closed Sunday
Adults ... $1.75 Golden Age ... $1.00
Students $1.50 Children ... 75c
MATURE ENTERTAINMENT
STARTS THURS.
"MASH" AND "FRENCH CONNECTION"
Warning: Frequent swearing and coarse language. —B.C. Director



Double Trouble
LAST 3 DAYS!
Clint Eastwood
Dirty Harry
Mature, WARNING: Some brutality and coarse language. — B.C. Director
jane fonda donald sutherland
in an alan j pakula production
klute
Fox CINEMA
QUADRA AT HILLSIDE - 383-3379
ONE SHOW NIGHTLY
DIRTY HARRY 9:05—KLUTE 7:00
BOX OFFICE OPENS 6:45



MOVIE GUIDE

THE FINAL CHAPTER . . .
BATTLE FOR THE PLANET OF THE APES
PANAVISION® COLOR BY DE LUXE®
GENERAL ENTERTAINMENT
Tonight Doors 6:30 p.m.
Feature 7:30 - 9:30 p.m.
Wednesday 1:30, 3:30, 5:30, 7:30, 9:30
Children 75c
CAPITOL
805 YATES—384-6811

THE MOST EXPLOSIVE MANHUNT EVER!
Paramount Pictures Presents
A HOWARD W. KOCH Production
BADGE 373
Mature Entertainment
"Warning—Frequent swearing and coarse language."—R. W. McDonald, B.C. Director.
Doors Nightly 6:30 p.m.
Show Starts at 7:05 and 9:10
HURRY! ENDS THURSDAY
CORONET
836 YATES ST.—383-6414

The Directors Company presents
RYAN O'NEAL
A PETER BOGDANOVICH PRODUCTION
"PAPER MOON"
4TH WEEK GOING SOON
"DELIGHTFUL HEART THIEVERY" Les Wedman, Vancouver Sun
General Entertainment
Warning: "Occasional Swearing." —R. W. McDonald B.C. Director.
Golden Age $1.00—Child. 75c
ROYAL
805 BROUGHTON—383-9711
Doors 1:00 p.m.
Feature at 1:10, 3:10, 5:10, 7:10, 9:15
Last Complete Show 8:55 p.m.

SHOWING TODAY—WED., THURS.
JANE FONDA—DONALD SUTHERLAND
They've come a long way since summer of '42.
STEELYARD BLUES
PLUS
Class of '44
Both Mature Entertainment
TILLICUM Drive-In
BURNSIDE AT TILLICUM—382-7531
Gates 7:45
Show 8:30



READERS DIGEST PRESENTS
"A MUSICAL ADAPTATION OF MARK TWAIN'S Tom Sawyer"
an ARTHUR P. JACOBS Production
General Entertainment
starring JOHNNY WHITAKER · CELESTE HOLM · JEFF EAST
ODEON 2
Doors Daily 1:15 p.m.
Shows 1:30, 3:10, 5:05, 7:05, 9:10
Golden Age 50c 'til 5
Children 50c

GEORGE SEGAL
GLENDA JACKSON
Mature Entertainment
ODEON 1
780 YATES STREET
383-0513
in A Melvin Frank Film
Touch Of Class
Doors 6:30 p.m.
Shows 7:05 and 9:10

The Legend of
5th WK! Boggy Creek
A TRUE STORY
GENERAL
Parents—May frighten some children. R. W. McDonald, B.C. Director
COUNTING HOUSE CINEMA 2
Broad at Broughton
383-3434
NIGHTLY AT 7:30-9:30
Saturday Mat. 2:00

"... Jesus Christ Superstar proves that vitality and "Jewison's" vision are just what were needed for this soaring, beautiful musical. —Les Wedman, Van. Sun
A NORMAN JEWISON Film
"JESUS CHRIST SUPERSTAR"
Presented in the power and clarity of Stereophonic Sound.
Wed., Sat., Sun. 1:40 - 3:30 - 5:25 - 7:25 - 9:25
Mon. - Tues. - Thurs. - Fri. 7:25 - 9:25 Only
You are requested to be seated by showtime.
Haida
808 Yates
382-4278
General Entertainment

"A Jewel Of A Comedy In The Tiffany Class." —Playboy Magazine
"One Of The Funniest Pictures Ever Made." —Stuart Byron, Rolling Stone
A SERGE SILBERMAN PRODUCTION
A film by Luis Bunuel
"THE DISCREET CHARM OF THE BOURGEOISIE"
Dubbed in English
SHOWS DAILY 7:20 and 9:20
Mature Entertainment
COUNTING HOUSE CINEMA 1
Broad at Broughton
383-3434

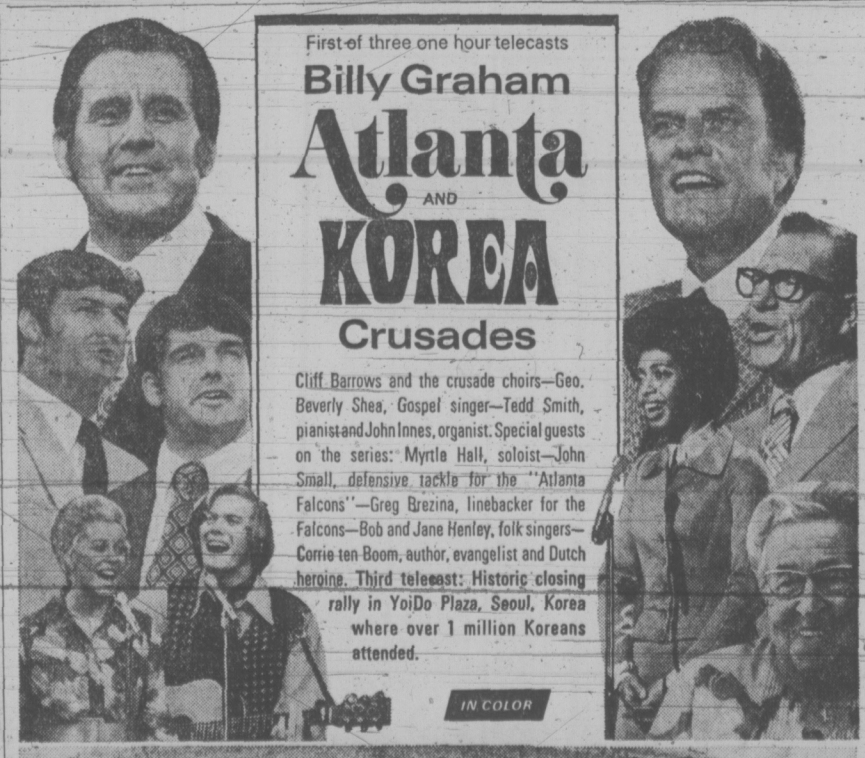


the RED LION INN
LOLA KALFAS
Appearing with
THE JOHNNY LESTER GROUP
NIGHTLY — 8 'til 1 a.m.
An exciting blend of Jazz, Latin and Contemporary stylings in one smooth package for your dining, dancing or listening pleasure.
For Reservations Call 385-3366
the RED LION MOTOR INN
greater Victoria's only Full Facility hotel/385-3366
3366 DOUGLAS STREET
(Next to the World of Pleasure)



Your Lucky Stars
VIRGO
the zodiac house
DINING LOUNGE
Tues.-Sat. 12 Noon-10 P.M.
Sunday 5 P.M. - 10 P.M.
Reservations 383-7811
820 ESQUIMALT ROAD




First of three one hour telecasts
Billy Graham
Atlanta AND KOREA
Crusades
Cliff Barrows and the crusade choirs—Geo. Beverly Shea, Gospel singer—Tedd Smith, pianist and John Innes, organist. Special guests on the series: Myrtle Hall, soloist—John Small, defensive tackle for the "Atlanta Falcons"—Greg Brezina, linebacker for the Falcons—Bob and Jane Henley, folk singers—Corrie ten Boom, author, evangelist and Dutch heroine. Third telecast: Historic closing rally in YoiDo Plaza, Seoul, Korea where over 1 million Koreans attended.
IN COLOR
YoiDo Plaza, Seoul, where over one million Koreans attended.
Tues., Sept. 4 - 9:30 p.m. SUBJECT: "What's bugging youth now"
Wed., Sept. 5 - 7:00 p.m. SUBJECT: "The coming judgment"
Fri., Sept. 7 - 8:00 p.m. SUBJECT: "The love of God"
KVOS-TV CHANNEL 12



GEORGE'S BAVARIAN CABARET AND DINING LOUNGE
for those who appreciate elegance,
DANCING and DINING
to the sounds of SZELESI
(an intercontinental band)
OPEN MONDAY THROUGH SATURDAY
FULL FACILITY CABARET
• CABARET — Dinner Music 9 - 10 p.m.
Lively Dancing Music 10 p.m. - 2 a.m.
DINING LOUNGE 5 p.m. to 11 p.m.
1020 JOHNSON or 1021 PANDORA
383-7121

# DOWNTOWN

## Population Has Shrunk in City's Core Despite Encouragement From City Hall




They're not called townhouses

By WAYNE HARDING
Times Staff

When the tourists get back on the boats, when the long-haired youths wander away from the squares, when the workers drive off to the suburbs, a community of 3,600 citizens remains in downtown Victoria.

Most of them are old people.

Many of them are poor people.

For all but a few, downtown living is not a fashionable new lifestyle. They cannot describe their rooms as townhouses.

For at least the past five years, official policy has been to encourage people to make their homes downtown.

Planners have envisaged redevelopments that would turn old buildings into fine apartment blocks occupied by working and middle-class people.

City council has responded to that vision — seeing benefits in having a community living close to work and shopping. Among the encouragements has been an amendment to the traffic bylaw in September 1972 to waive residential parking requirements for buildings built before 1910 in the downtown core.

But developers have been slow to respond to the encouragement and the visions of affluent urbanites replacing the indigent residents of the walk-up rooms.

Of course, there have been a few imaginative efforts such as the conversion of the London Flats at Broad and Johnson Streets and the conversion of the Albany Hotel on Government Street into a school of weaving with studios.

But on the larger scale, nothing much has happened except that the downtown community has become smaller. Between 1961 and 1971 it declined by 1,642 souls.

A declining population is natural for a community of old people — and downtown is just that.

Although many young people are evident during the day, in the core area (between Belleville and Chatham Streets and between Cook and the harbor), there are only 170 residents under the age of 20. The largest group of children living in the area, 75, live in Chinatown where there still are a relatively large number of families.

At the other end of the age scale, there are about 1,100 residents in the same area who are over the age of 65.

★

Apart from age and the modest incomes, the downtown community is not a very homogeneous society. It does not speak with any single voice. The Chinese community — about one-sixth of the total downtown population — is also made up mostly of elderly men whose numbers are declining but they live apart from the rest of the downtown population.

The age of the downtown residents is reflected in community facilities. There are no schools (other than dancing, craft and language schools whose students are attracted from throughout the region) and there are no playgrounds.

But for the elderly there is a pensioners hall, the Silver Threads Centre and many private clubs.

There also are nine beer parlors and 10 cocktail lounges in the area.

Indeed social life can be quite busy for those who can afford to share the public facilities of downtown Victoria with the suburbanites and tourists who visit.

Shopping facilities are plentiful, of course — but only during the day. When the suburbanites leave, there is no grocery store open between Yates and distant Niagara Street. There is also no laundromat open at nights downtown.

Will this quiet, often forgotten community that never lobbies city hall remain?

★

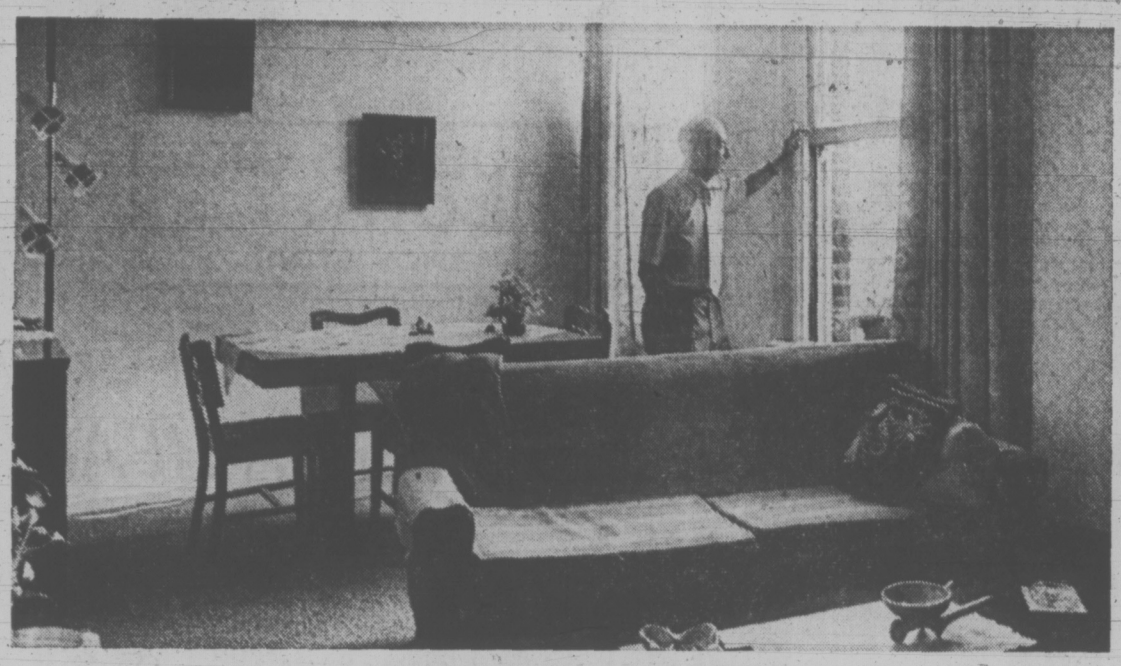
Probably not. While "people haven't been quick" to respond to the incentives of downtown living, says community development director Geoffrey Greennhalgh, the large "housing stock" in the downtown area suggests the visions of the planners and the politicians will soon be shared by developers and future residents.

The proposed Reid Centre apartment complex will make a major change to the composition of the community. There has been talk of building flats in the Dowell Building on Wharf Street. And there will probably be others.

In some cases, redevelopment itself will reduce the population as old buildings containing humble single-room residences are re-done into larger flats.

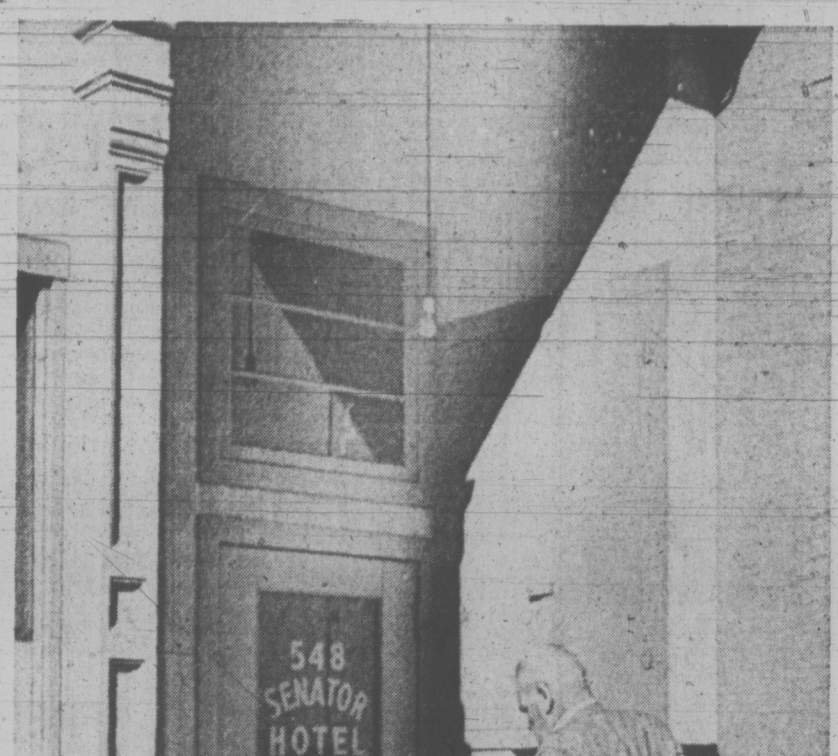
If it is now happening, the elderly indigent men who are being shifted out by the affluent urbanites have not complained. But they will.

"Elderly people want downtown accommodation and they can't get it now," says Mrs. Pauline Barker of the Silver Threads organization. "Prices are going up everywhere, including downtown, making it hard on them."



—John McKay photos

The new lifestyle: interior at the London Flats




Home is a walk-up room downtown

Victoria Times
TUESDAY, SEPT. 4, 1973 17
SECOND SECTION

# Three Drivers Jailed, First Time Impaired

Three people were jailed today when stiffer penalties for first-time impaired drivers were brought into effect in Victoria traffic court.

A six-day jail sentence, to be served on weekends, was ordered by Judge Harold Alder for a 63-year-old man who admitted impaired driving in the 700-block Discovery on Monday.

Leonard Arendell, 714 Discovery, was also fined $100 for failing to remain at the scene of an accident earlier the same evening. Three months' probation was ordered.

The sentence, said Alder, was imposed "in view of the policy declared in the area."

The policy which provides for sentences of up to seven days in jail began Sept. 1.

Alder said earlier that fines of up to $350 and six-month suspensions were not having the desired effect.

He said then the new imprisonment policy could become "pretty general."

The Criminal Code allows a judge to impose up to three months imprisonment for a first offender and a fine of up to $500.

Also facing the stiffer penalty for impaired driving on Douglas St. Saturday was Ava Urquart, 23, of 860 Carrie, who was sentenced to two days in jail.

"There's no provision for different sentencing for women," said Alder, adding the woman was prohibited from driving in Canada for one year.

Court was told she reached speeds of up to 80 mph along Douglas and failed to stop when police started to follow.

Another six-day jail sentence was ordered for a 19-year-old youth charged with impaired driving July 21. David Allan Jeffrey, 128 Michigan, was stopped in the 500-block Fort St.

Judge Alder also imposed fines of up to $500 and driving suspensions for up to 10 months for persons charged with having a blood-alcohol content over .08.

Kathleen Collins, 23, of 3902 Cadboro Bay Road, was fined $500 for having a reading over .08 when stopped by police Saturday in the 1000-block Wharf.

## THINKING DRIVERS END UP SMARTING

Travellers trying to dodge ferry line-ups Labor Day apparently outsmarted themselves on the Swartz Bay - Tsawwassen run because traffic was light Monday but there were delays today.

A spokesman at Swartz Bay said ferries had only three-quarter loads to mid-afternoon Monday and there was virtually no waiting. Line-ups this morning produced one to two-hour waits.

At Tsawwassen, traffic was described as light Monday but there were waits of about an hour this morning.

No one was left waiting at Departure Bay overnight, a spokesman at Nanaimo said today. Traffic there was light Monday morning, building to waits of about two hours later in the day.

Moderate traffic at Nanaimo today meant a missed sailing for a few vehicles.

## Supermarket Apple Hike Criticized



LITTLER
"... no reason"

Provincial horticulturist Alan Littler said today supermarkets should give consumers "a break" by reducing the price of locally grown apples.

"There's too great a mark-up between producer price and retail price," he said.

He said producers are getting 16 cents a pound for red Tydemans and the same apples are selling in supermarkets at 37 cents.

"It would be more reasonable to sell these apples at about 29 cents a pound," he said.

Littler said Vancouver Island produces about 850,000 pounds of apples a year, adding that California apples are selling between 33 and 45 cents, depending on the variety.

"This is no reason for the price of locally produced apples to be so high," he said.

He said he was amazed at the large amount of imported vegetables in local stores.

"I'm investigating the matter now."

## Sooke Logger Reigns Again

Ron Hartill of Sooke won the Panicky Bell trophy for top logger for the second year in a row Saturday in world logging championships at the Pacific National Exhibition in Vancouver.

Hartill compiled a total of 14 points by winning the single bucking event, coming second in the chokerman's race and in the obstacle pole event, and in the top five in the standing block and springboard chop.

## Ask The Times

Q. How did the phrase, "God Bless You," after someone sneezes, originate? J.W.F.

**A. The phrase was originally used as a blessing to someone near death. At the dying person's last breath, usually a wheezing type of sound, the gathered relatives would issue their blessing. The phrase eventually came to be used after a person sneezed, presumably because a sneeze produced a similar sound to a death wheeze.**

# Scene of Trail Fatality Long-Standing Concern

Outdoorsmen have been pressing the federal parks department to improve a section of the west coast trail near Port Renfrew where a man drowned Saturday.

The man was identified as Donald Arthur Matheson, 23, of London, Ont.

RCMP believe he is the trail's first fatality.

He was walking on the rocks near Logan Creek, about 10 miles west of Port Renfrew, when he fell into a sea chasm.

Matheson was hiking the trail from Bamfield with his girl friend Mary McLellan, also from Ontario, when he fell, but she was unable to pull him out of the water, police said.

Jack Scrivener, executive director of the Victoria Boy Scout Association, said the condition of the trail around Logan Creek has been of some concern to hikers for some time.

"The trail in this area is in such a poor condition that people are tempted to walk along the seashore which is more dangerous," he said.

"At Logan Creek, for example, "if you don't want to walk along a trail full of debris and fallen trees, the only alternative is to walk along a tricky ledge," he said.

"The trail in this area obviously needs to be improved or there may be other accidents. The remainder of the trail between Bamfield and Logan creek is fairly safe."

The federal parks branch this summer started to repair the western section of the trail. Many hikers felt the department should have started improving the trail in the Port Renfrew area.

Police said people have suffered broken legs or sprained ankles in falls on the trail.

The trail in the last few years has been attracting visitors from all parts of North America because of its wilderness aspects.

## Ship Movements

**MINISTRY OF TRANSPORT**

Camsell at Spence Bay, Douglas in Tofino patrol area, Vancouver and Ready in port, Racer in Cape Scott patrol area, Quadra on Station Papa, Rider at Kitsilano.

**MARINE SCIENCES**

CSS Parizeau at Nelson Head, CSS Vector in Strait of Georgia, CSS William J. Stewart at Kennedy Island, all other ships in port.

# Davis Invited to River

Indian demonstrators near the mouth of the Cowichan River, fishing with a weir which is alleged to be illegal, have invited Environment Minister Jack Davis to hear their grievances Thursday.

Gordon Elliott, spokesman for about 30 young Indians who are protesting fisheries department restrictions, said Monday their weir went into operation Saturday afternoon.

Fisheries officers from nearby Duncan, who said earlier that weirs are illegal, visited the site Monday but asked only for more information on the demonstrators' plans, said Elliott.

The invitation to Davis, whose portfolio includes fisheries, was to be sent Monday or today, said Elliott. The Indians will have a submission for him and if he fails to show up it will be given to reporters.

A weir is a way of fishing rivers used by Indians in the old days but discarded on the Cowichan about 40 years ago. A fence of stakes and branches across the river directs the spawning salmon into a trap where they can be easily harvested.

Indians may obtain special permits to spear, and in some cases net, spawning salmon but the demonstrators argue they are not able to harvest enough fish to feed their families this way.

Elliott had indicated the Indians want to co-operate with the fisheries department to ensure sufficient fish escape to produce a future run. But they also want to manage the fish in the river passing through reserve lands and to use the old ways of catching them.

The council of the Cowichan Indian Band, while supporting in principle the aims of the demonstrators, has dissociated itself from the demonstration, hinting that outsiders taking part may lead to trouble.

All of the 30 or so demonstrators camped by an old barn about a mile from the river mouth are young and most are from the interior.

250 HOUSES FOR SALE

**WHITTOME'S**
4520 West Saanich Rd.
Royal Oak Branch
479-1667

## UPLANDS FAMILY HOME

This marvellously planned home is certain to please the most discriminating buyer. Large living and dining room—convenient kitchen—ideal for entertaining—perfect for comfortable living.
Absolutely delightful sun room—den with fireplace. 2 large bedrooms on main—Master bedroom has own fireplace as well as sitting room also with fireplace.
3 complete baths on main.
Lower level has 3rd bedroom with own bath—large rec room with fireplace — sep. 1-piece bath off laundry room.
Outside, a delightfully private summer lounging and barbecue area. Lovely trees and shrubs on this large property give complete seclusion to the proud owners of this beautiful home. Offered at $69,900.
LILLIAN HENDY 479-1667

## VLA BRENTWOOD VIEWS

This is your opportunity to obtain a lovely VLA sized property. (an extra lot 75x140) 2 BRs on main, 1½ baths, lots of paved parking, lge kitchen with built-in range, oven — utilities just off from kitchen — huge Rec. Rm. with Wet bar, extra BR and darkroom down. PURCHASE NOW BEFORE VLA INTEREST RATES RISE!
$48,700
479-1667 BRIAN BROWN 386-1234
or LILLIAN HENDY, 479-1667

## PRIME AREA

This nice 2-Bdrm. home is ideal for starters or retirers. Carpeted living room has fireplace. Master bedroom has large closet. Full basement, lovely large yard with many fruit trees and greenhouse; is fully fenced. Priced at $28,300. Call LILLIAN HENDY 479-1667.

## $26,900 Countrified 2 Lots 3 BEDROOMS

In the countrified Wilkinson Road area (only 12 Mins. to town) this older but charming cottage-style home sits nestled amidst mature trees and shrubs on 2 level lots. Cosy dining room, kitchen with family-size dining area, 2 bedrooms and 4-pce. bath on the main floor. Ground level, part basement has small finished hobby room with 3rd bedroom or den above. Oil heating, low taxes, early possession to cash buyer! Close to park, schools and bus line. VIEW TODAY!
479-1667 CATHY ATKINS 479-5427

## BEST FOUR BEDROOM BUY $39,500

4 BRs upstairs, huge LR, ample Dr, large kitchen with E.A., H.W. heating, 1½ baths and large lot close to everything. TRADES INVITED ON YOUR SMALLER HOME.
386-1244 BRIAN BROWN 479-1667

## PACIFIC STRATA SERVICES LTD.

## PRICE REDUCED FAIRFIELD

SITUATED IN FAIRFIELD ON A BEAUTIFUL LOT AND CLOSE TO EVERYTHING ON A QUIET STREET. FOUR OR FIVE BEDROOMS, LIVING ROOM WITH FIREPLACE, DEN WITH FIREPLACE, DINING ROOM, TWO 3-PCE BATHROOMS AND KITCHEN COMPLETE WITH RANGE. FULL BASEMENT HAS 2-PCE. BATHROOM, LARGE PANELLED RM. UTILITY RM WITH WASHER AND DRYER PLUS STORAGE SPACE. NEW ROOF AND A COMPLETE EXTERIOR REPAINT WITH KENITEX (16-YR. GUARANTEE), TWO LARGE VERANDAHS AND A SEPARATE GARAGE. NOW ASKING $46,000.
CAM MacLEAN 386-2437

## NEARING Completion

TWO NEW 3-BEDROOM HOMES EACH ON APPROX. 1/3 OF AN ACRE ON A QUIET NO-THROUGH STREET. BOTH HOMES OFFER LIVING ROOM WITH BEAUTIFUL NATURAL STONE FIREPLACE, DINING ROOM, KITCHEN WITH EATING AREA, SUNDECKS AND 4-PCE. VANITY BATH. FULL BASEMENT WITH EXTRA ROOMS AND PLUMBING ROUGHED IN. PAVED DRIVEWAY WITH COVERED CARPORT AND MANY MORE FEATURES. BUY NOW BEFORE PRICES INCREASE AGAIN! $35,000 AND $35,900.
CAM MacLEAN 386-2437

## PRESTIGE FAMILY HOME SOUTH OAK BAY EXCLUSIVE

—Rattenbury design and construction.
—Approximately 6,000 sq. ft. of living space.
—Entertainment sized living room.
—Expansive drawing room.
—Gracious dining room.
—Sun room.
—Study or Den.
—7 bedrooms, master ensuite.
—8 fireplaces.
—6 sets of plumbing
—3-car garage.
—Over ½-acre of property.
—Delightful view overlooking Victoria Golf Course.
—Priced at $95,000.
To arrange appointment call:

F. BEAVER-JONES
M. P. TELLIER
SECURITIES LTD.
386-1214 382-5981

## WAGON TRAIN HOMES LTD.

NOW HAS
— Mariner
— Fowler

## MODULAR HOMES

THREE HOMES Now on Display AT 974 Goldstream Ave.

CMHC AND VLA APPROVED
386-3291 or 478-3333

GLEN LAKE AREA, 2772 SOOKE Road, completely renovated 5-bedroom Tudor style home, with full basement, family room, large lot and pastural view. 478-6268 or 478-1974.

250 HOUSES FOR SALE

## MAPLEWOOD — COOK

NEW LISTING
3 BEDROOMS
$29,900.
a one owner home located on lot that offers a view plus being in a quiet area convenient to shops, school and bus. 11½ x19½ living room with fireplace; kitchen is roomy with dining area located at one end and is bright and cheery. Full basement has good work area, laundry facilities and space to develop a rec or hobby room. Early possession and financing can be arranged for this clear title home. To view phone F. Beamish 385-9701.

## CEDAR HILL 2 BEDROOM FULL BASEMENT $34,900.

Here is an immaculate home occupied by the builder-owners who used the best for comfort and convenience. 'L' living and dining room features wall to wall carpeting; mahogany wall and sandstone fireplace; kitchen is roomy and bright with loads of cupboards; 2 better than average size bedrooms with hardwood floors, the yard is well landscaped with shrubs and back is fenced. A very convenient area for bus, school and shopping. To view phone:
FRANK BEAMISH REALTY,
503 YATES ST.
385-9701 590-2120

## Beautiful Uplands

near Victoria Yacht Club

SEAVIEW PROPERTY CLOSE TO BEACH. BEAUTIFULLY LANDSCAPED GROUNDS WITH ONE SECTION IN JAPANESE MOTIF, OTHER WITH FRUIT AND EVERGREEN TREES, ONE SECTION LEFT TO ITS NATURAL BEAUTY AND A VELVETY LAWN, IDEALLY SUITED LOCATION FOR A SWIMMING POOL. THE RESIDENCE OFFERS SPACIOUSNESS AND CHARM WITH GRACIOUS LIVING ROOM, TWO LARGE BEDROOMS, TWO AND a HALF BATHROOMS, LOVELY PANELLED DEN, BRIGHT PLEASANT KITCHEN WITH UTILITY ROOM NEXT TO IT. AN IDEAL PROPERTY FOR PEOPLE WHO WISH TO HAVE A CHARMING RANCHER HOME IN ONE OF THE NICEST AREAS OF "OAK BAY UPLANDS."
$83,500
W. G. Moore
Res: 658-8681
Off: 386-3321
BLOCK BROS. REALTY
1800 BLANSHARD STREET

ONLY ONE LEFT
COLWOOD
BRAND NEW
HUGO HUCKER
BEAUTIES
Price $34,900
Lovely 3-bedroom, 1½ bathrooms (master ensuite) homes. Wall to wall throughout. High cement basement ready for development, sundeck. Quiet area. For additional information or to view call J. B. YOUNG 598-1818 or 383-4124 anytime. Park Pacific Investments Ltd.

NEW HOMES
BY BUILDER

New 3-bedroom homes now under construction on Polyanthus Crescent. Close to school and bus. With many plus features and priced direct from the builder from $38,900. Call Dan Penman today at KASAPI CONST. CO. LTD.
386-6191—Evenings 479-7382

FAIRFIELD — BY OWNER, immaculate 3-bedroom, 1100 sq. ft. single level home. Oak shipdeck floors, large patio, separate garage, fruit trees, easily maintained, half block to sea. Excellent starter or retirement. $34,500. Open House Saturday 1 p.m. - 5 p.m. 155 Beechwood, 386-8260. No Agents Please.

OPEN HOUSE
SAT. - SUN., 9 - 5
$31,750. Immediate possession of newly decorated 4-bedroom home. 1640 Broadmead. Near all amenities. Quiet location. High treed lot.

RICHMOND SOUTH, $31,900. 3 BR, full basement, drive-in garage, ML5335. Bob Hughes, National Trust 386-2961 Res. 592-2128.

SECLUSION, DEAD-END ROAD country setting. 10 minute drive from city. 2-bedroom and utility. No basement, carport with pit. 479-7583.

THREE BEDROOM HANDYMAN special, large lot, fruit trees, $25,000. Phone 592-3540.

250 HOUSES FOR SALE

BICO

BOORMAN INVESTMENT
Co. Ltd. — 386-7521

OPEN DAILY
2 TO 4

The first of a number of attractive NEW HOMES, all with views and delightful decor. Priced from $35,500 and each unmatchable value. Drive to Mt. Newton X-Rd. and turn up SIMPSON RD. Either Phil Simpson or Dean Elliott will proudly show you around. Call 386-7521 for appointments. Anytime.

CENTRAL SAANICH
BRENTWOOD AREA
UNDER CONSTRUCTION

Be early, choose colors, etc. Three bedrooms, master ensuite, living room with fireplace, opening to dining room; sliding doors to sundeck. Drive-in carport, ¾ basement, all new home subdivision. Price only
$36,500
Call now
STAN CORNISH
386-7521 592-6075

1.63 ACRES
4 BEDROOMS AND DEN
SEPARATE DR
$69,950

Raise your family in a lovely rural atmosphere just 10 minutes from downtown Victoria with excellent city bus service at your door. Delightful big family home on a beautiful big treed lot at the end of a winding drive. Entrance hall, open stair, 24 ft. LR, 18 ft. DR, panelled walls, beamed ceilings. Upper hall about 12x12. Full bathroom each floor. Over 4,000 sq. ft. plus bsmt. Attractive financing. (4893).
386-7521 JOHN PLATT 383-2700

SOUTH SLOPE
$27,500

Bask in the sun — cozy 3 bedroom home, 2 up and 1 down — living room with fireplace — full basement — good sized lot with double garage and vegetable garden in — a nice looking home for someone starting or retiring MLS 5216. For appointment to view, please call
386-7521 JIM DAVIES 598-4728

SXS DUPLEX

In best part of Fairfield area, immaculate and spacious, only ½ block from Dallas waterfront, beautiful grounds like Beacon Hill Park in miniature, full basement with 3 finished rooms plus 3-piece bathroom. Reasonably priced at $49,500.
MRS. O. ZACHARY
386-7521 592-2265
1111 Government St.

Western HOMES Ltd.
817 FORT ST. 386-3494

## Fairfield 2 Bdrms Full Bsmt

PLUS SEPARATE
Accommodation

A good home in an outstanding area, this property should be seen. The accommodation has a separate entrance and a basement of its own. Close to all amenities, this new exclusive listing won't last at $34,500.
Jack Davis
386-3494 (24 hrs)

## Magnificent View $68,900

Custom designed, spacious home with many, many extras. 4 bedrooms, 2½ baths, formal living room and dining room, finished recreation room. On a quiet cul-de-sac in a beautifully maintained, quiet neighborhood. For appointment to view this exclusive:
Neil MacDonald
386-3494 (24 hrs.)

## Commercial Cloverdale Area

The lot is 50x99 ft. zoned for warehouse and wholesale use. The house has 3 bedrooms plus an in-law suite. $32,000 (4932).
Hilary Stewardson
386-3494 598-4172

GLEN LAKE

Lot 70x200 ft. 3 bedrooms main. 2 bedrooms down. 1½ bathrooms. Large double carport. Living room, 15x19 with Roman tile fireplace. Dining area. Knotty pine cab.-electric kitchen. High basement. Treed grounds. $38,000. Phone: Fran McVittie, 388-9172.

FARMERS & MERCHANTS TRUST
"REAL ESTATE HAS A PRICE —INTEGRITY IS PRICELESS"

Seaboard CONSTRUCTION
SPEC. AND CONTRACT HOMES
652-1526

TOWN AND COUNTRY REALTY
382-7276
3579 DOUGLAS STREET

SALE—BY OWNER

Modern, (1320 sq. ft.) 3-bedroom home with many deluxe features. Wall-to-wall throughout, good sized living room with feature fireplace, dining room with Danish Royal cabinet system, fully equipped kitchen with all conveniences and nook, 1½ baths, rec room leading to secluded patio. Adjacent to Mt. Douglas Park in quiet area of fine homes. To view: Call 477-3368 or 382-4574 after 6.

## MUST BE SOLD SIDNEY

Immaculate 4-bedroom home, fully developed basement, 1½ baths. Asking price $33,500. MLS. To view call:
JULIE MANNESS
386-2911 479-8019
Homefinders, Wall and Redekop

FOR SALE—3 BEDROOM PREfab home, 1¾ bathrooms, wall to wall carpet in living room and master bedroom. Large fireplace, built in china cabinet in dining room. Double windows, aluminum siding, fenced, landscaped corner lot 65'x125' on village sewer, 8'x12' storage shed. Priced at $26,900.00. Phone 248-6966 or write Box 852 Parksville, B.C. (Vancouver Island).

OAK BAY, 4 BEDROOMS, SEPARATE dining room, 3 baths, family room, unfinished basement. 592-2744.

250 HOUSES FOR SALE

## HENDERSON REALTY

WE BUY, SELL AND TRADE
385-9741 ANYTIME

## OAK BAY PICTURESQUE BUNGALOW $44,800

This perfectly maintained white stucco home nestled in a lovely garden is close to beach and Willows stores. Family accommodation of 2 bedrooms. Large recreation room in a clean high basement. Guest size dining room. An exclusive listing. 385-9741 anytime (Mrs.) Leila Ryan 384-3355 (res.)

## GORDON HEAD EXECUTIVE FAMILY HOME

Over 2500 sq. ft. of finished living accommodation. Large separate living room with fireplace, formal dining room. Electric cabinet kitchen with ample space for family dining. 5 bedrooms, 2½ baths, entertainment sized family room with fireplace. This property has been designed for happy indoor and outdoor living — lots of room for your boat and 2nd car. Close to all levels of school. Attractive financing can be arranged to asking price of $54,900 — call anytime for appointment to view. MLS 5063.
385-9741 JACK MOEN 658-5448

## TWO LARGE SEA FRONT LOTS $30,000 EACH

FRED SUTTON 658-5104

Investors
SYNDICATE REALTY LIMITED
620 Broughton St. 386-7721

## FAIRFIELD

Large family home close to all amenities and across from play park. This home is fully modernized in the interior with W-W carpet throughout. There is a large living room with fireplace, dining room, cabinet kitchen with eating area, a ½ bath down and three large bedrooms and 4-Pce. bath up. Full basement. For further info Williams at 386-7721. Price $31,900.

## 1648-52 EARLE ST. $42,900

3 new homes in the elite Fairfield District Low taxes. Large 9% mortgages. For further particulars and appointments to view, call Evan Williams at 386-7721.

## GARDNER REALTY LTD. 899 FORT ST. 385-7721

## BURNSIDE

Large 2-bedroom home (1300 sq. ft.) with in-law suite in full basement. There is a through hall, large living room, separate dining room, walnut kitchen, 4-pce. bathroom, utility room and two good size bedrooms on the main floor. WW carpet throughout. In-law suite has sep. entrance and meter. The outside has just been painted with "Never Paint Again". Asking price $36,500. For viewing call:
385-7721 BILL WEISS 385-5894

## GORDON HEAD

This immaculate 8-yr.-old, 6-bedroom home is priced to sell. Large living room with fireplace, dining area is adjacent. Kitchen with eating area, 2 bathrooms, rumpus room and sundeck. Situated on a generous attractive lot. $43,850, quick possession. Call SHANE BEFURT 388-6231 Island Pacific Realty.

SOOKE
OWNER-BUILT
—3 bedrooms
—Double plumb.
—Carport-patio
—Seaview
—Quiet dead-end street
—2 min. to stores
—by appt. only 642-5560.
—No agents
—Below cost at $31,900

REESON AND PINCH HOMES
BUILDERS AND DEVELOPERS
Have 2 and 3 Br. homes nearing completion. Fireplace in front room, sliding glass doors leading to large sundeck. Still time to choose carpets. Priced from $29,700. Drive by Pollard Place and Percy Ave. in Sidney, or for viewing phone Dave Williams, 388-4740.

## Byron Price and Associates Ltd.

804 BROUGHTON ST. 385-2458

B.C. LAND AND INSURANCE AGENCY LTD.
530 BROUGHTON 388-5555

BRAND NEW FOR YOU—
Living room, dining room and kitchen with family room, master bedroom with bath on main floor, two large bedrooms and full bath up. Full basement with rec. room, fireplace etc. Double garage with sundeck. Close to Jubilee Hospital. Open 2 to 4:30 p.m. 1844 Kings Road. George Noels, Builder. 385-7187.

METCHOSIN 2 ACRES
New 3-bedroom house with large bright kitchen, full basement; double garage plus carport under sundeck. Small barn and corral. Stream bordering property. Close to golf course, $55,000. 4203 Bilston Place off Pears. 478-1127.

BY OWNER
Shakespeare-Hillside, 2-bedroom home plus den, separate garage, fenced back yard, easily maintained, excellent starter or retirement, no agents. $25,000, 386-0487.

BY OWNER
1,200 sq. ft., three bedrooms, f.p., large lot, close to schools, etc., no basement. Drive by 3036 Jacklin Road. To view 478-6268. $27,000.

HIGH GORGE, DRIVE BY. 2958 Orillia St., large modern 5-room bungalow, full basement, drive-in garage. Terms arranged. Full price, $28,500. Call 592-0927. No agents.

BY OWNER
DON'T DRIVE COME IN
2 BEDROOMS
50 SIMCOE STREET
IMMED. POSSESSION
$19,800

PRIVATE — NANAIMO — 2 BEDroom, no basement, 60x170' lot. Hot water heat. On bus route. Near school. $16,000 cash. 754-4964 Nanaimo, weekdays after 6.

DUPLEX FAIRFIELD, IMMACULATE spacious up and down, both 2 bedrooms. Fireplace on main floor. Separate entrances, meters. Large 9½% mortgage. $37,500 Owner 383-1703.

2-BEDROOM HOME WITH 2 extra sub-dividable lots, View Royal. $31,900. Donna Pretula, Douglas Realty, 385-8784.

253 COUNTRY HOMES AND PROPERTIES

SAANICH PENINSULA PROPERTIES LTD.
For all Real Estate Requirements
Box 1235, Sidney, B.C. 656-4000

SIDNEY REALTY LTD.
Serving with Saanich Peninsula
656-3928
Real Estate — Insurance

SEAVIEW COWICHAN VALLEY estate, 2 landscaped acres, 12 room residence, $106,500. H. W. Dickie Limited 746-5171.

253 COUNTRY HOMES AND PROPERTIES

## SHAWNIGAN REALTY

Shawnigan Lake
Right across from the Shawnigan Lake Garage
383-0311 743-5311
Operated by Mr. John Ettema
26 years' experience

## TERRIFIC VIEWS OF LAKE AND MOUNTAINS

$27,900
Charming 2-bedroom country home on an beautiful double lot right in the Shawnigan Village. Living room with fireplace. Dining room with sundeck. Breakfast room. Utility room including washer and dryer. 2 Bedrooms upstairs with extra bath. Oil furnace. Cedar exterior. Garage. Workshop. Fruit trees. Village water. Quick possession. The IDEAL RETIREMENT HOME. M.L.S. 5391.
384-7474 Geof Hodgson 383-0311
383-0311 John Ettema 743-5311

## BRAND NEW

$33,900
Beautiful and spacious split-level home in Shawnigan Lake near the Village. Glimpse of the lake. Large living room with fireplace. Sundeck. Quality built. Choose your colors of carpets. On a 100'x125' wooded lot. If you want a change, Shawnigan is THE PLACE to go. New M.L.S.
384-7474 Geof Hudgson 383-0311
383-0311 John Ettema 743-5311

Western HOMES Ltd.
817 FORT ST. 386-3494

## 7.8 Acres HOBBY FARM Commercial Area

Modern home, good outbuildings and fencing. Located at Mill Bay, this high view property has many, many potential uses including a hobby farm or holding property. Asking $51,900 (4568)
DON'T DELAY CALL TODAY
Jack Davis
386-3494 (24 hrs.)

THREE SIDNEY HOMES
STARTER OR RETIREMENT

See this near new 2-bedroom bungalow. Living room, dining room, smart kitchen. Basement ready for development — utility carport. Landscaped. MLS 5261. Full price $29,950.

RANCHER

9 years old and comprising of 3 bedrooms, living room, good-sized bright kitchen with eating area. Large attached garage. MLS 5068 — Price $31,500.

GOING FISHING!

Situated on quiet cul de sac, this 2-year-old home offers you 3 bedrooms with partially developed basement. Close to Marinas, Schools and all facilities. MLS 5040 — Price $34,900.
Call Tony Buckle, 656-3157, or Brentwood Properties Ltd. at 652-1141.

## ARDMORE

Over half acre park-like grounds. Sea views, mountains, sunsets. ELEGANCE surrounds this Bronze Medallion all electric Tudor bungalow, snugly secluded by unique cedar fence, gates and inner courtyard. Considerable care was given to capture ideal light and sun exposures, thus enhancing restful blend of pastel shade decor within. Built in summer, 1969, by craftsmen. Features are: Hardwood floors; inviting bright hall; spacious living room with beam ceiling, white marble fireplace and 12-foot picture window; most attractive dining area; cheery kitchen with custom-made maple wood cupboards, in-sink-erator, etc., utility room off; two large double bedrooms, study; carefully designed bathroom; storage room; water softener; well protected carport. Very low taxes. Minutes to beaches and two golf courses. $72,750. By appointment. Owner. 656-4101.

## Beaver Lake

Move to the country and enjoy the best of two worlds. 10 minutes to Victoria on a 5.2 acre ranch. Complete with modern 1650 sq. ft. home, low ranch style home on tastefully landscaped grounds. Good 3-box stall barn with 10-ton hayloft plus large loafing shed. Also 2,000 ft. of new fir and cedar white painted paddocks. Also 100x300 ft. riding ring, plus an exercise track around a beautiful grove of cedars. Also close to miles of beautiful riding trails in Beaver Lake Park. Truly a family paradise. It may never be on the market again so see it NOW. Selling for $74,900. Approximate replacement value $85,000. MLS 5145.
479-4804 ROY TELFORD 479-1667
J. H. WHITTOME AND COMPANY
ROYAL OAK BRANCH

Immaculate 6-year-old, 2-bedroom, no basement home, on ¼ acre fenced lot, on quiet road near village. Excellent separate workshop garage. Ideal set up for retirement or starter.
Only $24,500

Beautiful secluded lot, on Sooke River, 118'x150' on river, summer cabin included.
$13,500

3-bedroom home on large lot in village, large living room with fireplace, no steps, reasonably priced at
$24,000

SOOKE REALTY LTD.
Mrs. Goldie 642-5476
BOB GEORGE 642-5670

## ESCAPE TO PARADISE

3-acre estate just 20 minutes from Victoria. 6 year old 1400 sq. ft. home of superior construction. Features 3 bedrooms, 2 bathrooms, large living room with fireplace, modern kitchen, dining room with sloping property has cleared area, adjacent sundeck. This well treed property is suitable for horses. $49,900. Offers considered.

SANDY CRAWFORD
388-6424 (Res.) 477-1561
BAYSHORE REALTY LTD.
512 FORT STREET

## LAND METCHOSIN

2 acres, main water and hydro. $14,000.
2¼ acres, main water and hydro, 300' stream frontage. $15,000.
3½ acres, panoramic views, hydro. $14,000.
2 acres, views, secluded trees. $11,500.
10 acres, views, main water and hydro. $25,500.
DESMOND HOLMES
384-8726 478-1227
PEMBERTON, HOLMES LTD.

## Executive Estate

BY OWNER
REDUCED $15,000 for quick sale. NOW ONLY $42,900. 5 bedrooms, two 4-piece bathrooms, brick fireplace and 8 picture windows in living room, den, custom walnut cabinets in kitchen, dining room, breakfast bar, walk-in closets, wall-to-wall carpeting throughout, carport, sundeck, corrall, beautifully landscaped grounds, completely fenced on 2 acres, 2 blocks from Shawnigan Lake. Only 2 years old. 743-5387.

TOWNHOUSE VACANT

Near new 3 bedroom unit, 1200 sq. ft. In all. Living room, dining room, and kitchen on main. 1½ baths. Storage shed outside. Now vacant and ready for immediate occupancy. M.L.S. 5092. $18,800.
John Bruce 656-3928
Res. 656-2023 or 592-7576
Sidney Realty Ltd.

SIDNEY SAANICH PENINSULA
GORDON HULME LTD.
2444 Beacon Ave. 656-1154 656-1527 evenings and weekends.

253 COUNTRY HOMES AND PROPERTIES

## METCHOSIN

5 ACRES of beautiful arable land with fully grown garden and a RUSTIC, 2 bedroom home with a large LR with FP.; Good country kitchen. An ideal property for raising cattle and keep horses. Close to all services. Walking distance to beach. This property is an excellent buy on todays market at $47,500. To view please call
EDITH GUTEMAR
479-1667 385-0808
J. H. Whittome and Co. Ltd.
Royal Oak Branch

14 ACRES

Cosy 2 Bdrm bungalow with frontage on 2 roads. Privately located in a mature forest. $48,000 terms.
388-4271 SHIRLEY WILDE 478-2459
388-4271 RUTH LUKAITIS 477-5306
J. H. Whittome and Co. Ltd.

256 WATERFRONT PROPERTIES

CENTRAL SAANICH

Sure to capture your heart — A contemporary exterior design in heavy board and batten finish, spacious wrap-around sundeck that your family and guests will enjoy. Two step entry to an exciting interior — slightly elevated living room and bedroom wing. Entertainment-size dining room — de luxe kitchen and family room on the L, and for those quiet moments a den tucked away in a unique manner. High basement, extra large fireplace in unfinished recreation area of spacious proportion. Three quarters of an acre in all quiet residential area, trees, good measure of seclusion and good road service. Be first to call. Asking $79,500. Will deliver clear title if required. Call Simon Flett, anytime, 385-2471 or 592-7451. Johnston and Co. Ltd. MLS 4643.

OVER 7 ACRES
TREED SECLUSION
450' LAKE FRONTAGE
A REAL ESTATE

In every sense of the word, situated 30 miles from Victoria on good highway. Excellent family accommodation or 2 family accommodation or 2 family in-law, etc. 8 rms., 2 bathrms., plus 5 rm. adjoining suite with bathrm and washrm. Excellent condition. Orchard and fenced vegetable garden. Large boat shelter and wharf. Asking $150,000. Please call Mr. Custance, 385-2481.
Swinerton, Stewart Clark, Ltd.

ALMOST 3 ACRES OF WATERFRONT PROPERTY IN TOWN OF SIDNEY, 2 OLDER HOUSES ON PROPERTY ON WATER AND SEWER, SOME OF THE NICEST WATERFRONT IN SIDNEY. PROPERTY AT REAR IS ZONED MULTIPLE. TO VIEW CALL
C. M. "BUD" FORBES
386-2111 652-2950
MONTREAL TRUST COMPANY

## SONORA ISLE OWEN BAY

Waterfront acreage with good building sites. Ideal for the hunters and fishermen. Good wharf with floats and jeep road. Treed, private, quiet, area of the best fishing grounds in B.C. Surge Narrows, Hole in the wall, Stuart Isle, Eagles, racoons, deer, other and all wild life are still plentiful in this area. 1 acre to 10 acres, priced from $4,300-$16,900. Terms 10% down. For information and plans contact Frank McLaughlin, Nanaimo Realty Co. 754-2311, Nanaimo Realty, Box 518, Nanaimo, B.C.

## APPROXIMATELY 16 ACRES

Of Prime Lakefront plus 98 acres of rolling ranchland property undeveloped available immediately. Asking $70,000.

OR

81 acres with 1,600 ft. waterfront strategically located N. Pender Island on the Navy Channel, nicely treed sloping land including orchard, cedar and fir. Finest sandy beach in the Islands — Terrific potential for yacht club or Marina or Hotel. Call RUSS McDOWELL, 386-3231. Block Bros. Realty Ltd.

## S-W SUN OVER SAANICH INLET

A beautiful ever-changing view on the warm side of the peninsula. Yachts moor in your front yard. Immaculate 3 bedroom, 2 bath home, 28' LR, 13' DR. A huge new 2-car garage has extra space and work so that part or all could be finished as a guest cottage. You have to wait for this type of property to come on the market. $69,000. D. B. TAYLOR 386-3231. BLOCK BROS. REALTY LTD.

PORTAGE WATERFRONT (2852 ADMIRALS)
Go canoeing from your wharf or just sit back and enjoy the spectacular view. This 3-bedroom home is on a ½ acre lot. Living room 25x13 with raised hearth fireplace. Family-size dinette, kitchen with built-in range and fridge, rumpus room, 3rd bedroom and 2-piece bath down, carport with work area and sundeck. $43,900. (Will consider property exchange). Call 382-4853.

## NEAR ½ ACRE QUIET AREA

Five bedrooms, 2 complete bathrooms, auto oil heat, triple garage, are only a few of the features in the solid family home 12 yrs. old. Offered at $85,000 clear title. For further information call ROMA NICOLL, 386-2955, or res. 384-4827. Mayfair Realty.

SEAFRONT WITH ANCHORAGE — De Courcy Island, ¾ acre, 279 feet, 7 rooms. H. W. Dickie Limited 746-5171.

258 CONDOMINIUMS AND TOWNHOUSES

## GRAND VIEW SEA AND MTS.

DELIGHTFUL. One large bedroom, large bathroom, den, living room, beautiful fireplace, roomy dining room. The kitchen is a treasure, separate utility, storage room, carport with storage. 7 major appliances, luxury carpeting, sun drapes. This is an ideal home for a professional, business couple or single person. Priced at $35,900. Good financing, trades considered. Call ROMA NICOLL, 386-2955 or res. 384-4827. Mayfair Realty.

DEAN HOUSE SUITE
Pleasant view of mountains, sea and sky from your 3rd floor suite. Elegant living at its best, 1379 sq. ft. All spacious rooms with beautiful carpeting throughout. On suite plumbing off master bedroom also your own secluded garburator, hall mirror, and sun drapes. Controlled doors front and back. Carport. Priced at $40,900. Marg Emmerson, or Louise Wittermuth, 477-1841. BLOCK BROS. REALTY LTD.

BY OWNER
Country setting, 3 year old 3 bedroom, 1½ baths, fully carpeted, townhouse. Dining area with bar, coloured range and fridge, large private lawn with shrubs and flower gardens, 5 blocks from shopping centre, and just 20 minutes from Victoria located in Sidney. $21,900 firm. No agents. 385-3155 days, 656-1527 evenings and weekends.

258 CONDOMINIUMS AND TOWNHOUSES

The Royal Alexandra

## Announcing the beginning of the end

The last self-owned apartments on Beach Drive in Oak Bay

Frankly, when we started we never expected to be able to build such an exceptional apartment featuring such spacious and luxuriously appointed rooms throughout, still provide a planned recreation complex that has it's own sauna room, exercise pavilion, therapeutic pool, hobby room, recreation lounge and underground electronically secured parking.

Naturally, the location and setting here on Beach Drive can never be replaced. This is your year 'round view.

Close by the world-famous Oak Bay Marina and Restaurant, a constant parade of graceful yachts and cruisers, lovely Windsor Park rose gardens and just about anything else you would want at the Oak Bay Village.

As we say . . . each apartment is larger and more luxuriously appointed than you would expect at these prices.

If you've ever wanted a place on Oak Bay now is the time to get it before they're all gone.

1-BEDROOM APARTMENTS FROM $29,000

2-BEDROOM APARTMENTS FROM $39,000

ADDRESS:
1450 Beach Drive
Phone 592-2631

OPEN HOURS
Noon to 8 p.m.
Every Day

GUARANTEED TRADE PLAN
If we don't sell your home in 60 days we'll buy it.

Marketing by REMCI
A Division of the
H. A. ROBERTS GROUP LTD

EASY CARE LIVING
AVAILABLE FOR IMMEDIATE POSSESSION. TWO — ALL LUXURIES PROVIDED — CONDOMINIUM SUITES. WALL-TO-WALL CARPETING, SEAVIEW BALCONIES, DESIRABLE EXTRAS INCLUDE ELECTRIC STOVE, REFRIGERATOR, DISHWASHER, GARBURATOR. LOW MONTHLY ASSESSMENTS BELOW REPLACEMENT COST. THE PRICES: 2 BEDROOM AT $33,900 AND 1 BEDROOM AT $22,900. TO VIEW CALL ART BEDFORD 592-2407 OR RES. 592-2090.

THE ULTIMATE IN GRACIOUS LIVING
is this outstanding one-bedroom condominium suite in Victoria's most prestige building — 1440 BEACH DRIVE. Be the first to move into this new home complete with bath and a half, four appliance kitchen, utility room and your personal choice of counter tops, ceramic tiles and all carpets. This quality concrete condominium is available for viewing with GERRY DEWHURST, 592-2407 OR 477-6040.

WHYTE & GOWER
OAK BAY
PROPERTIES LTD.
2227 OAK BAY AVE.

WALKING DISTANCE
SPACIOUS SUITE

One of the best of the newer blocks with south westerly exposure and view over the city from wrap around sundeck. Some 1300 sq. ft. of superbly planned, wall-to-wall carpeted living space. You can really live here for under $60 per month, including heat, domestic hot water, cablevision, sauna and garage. Owner leaving city, quick possession. Asking $32,500. Please call Mr. Custance, 385-2481.
Swinerton, Stewart Clark, Ltd.,
1318 Blanshard Street

2 LARGE BEDROOMS
CORNER SUITE

Price of $15,900 for this quiet top floor suite with a long balcony, includes a self-contained storage room and laundry room. Appliances included. You can actually live here for under $50 per month including heat, water, hydro, cablevision, taxes and telephone. Close walking distance to Hampton Park and Burnside Plaza Shopping centre. Please call for an appointment, 386-0070.

NACEL PROPERTIES LTD.

## INCLUDE THE PRICE

for faster results in your classified advertisement.

258 CONDOMINIUMS AND TOWNHOUSES

OAK BAY
BEACH DRIVE CO-OPERATIVE WITH VIEW
2 or 3 BR., LR. with elec. FP., separate DR., large open sundeck with unobstructed view of the Marina and Beach Drive waterfront. If you desire to live in one of the most beautiful areas of Oak Bay, now is your chance. VICTOR M. SMITH 383-8593, LEN DREGER 479-5764, or CANADA PERMANENT 382-9191.

JUST LISTED—$31,500
See Whittome's, Fort St., under Houses for Sale. Eleanor Sanderson. 384-9610.
J. H. Whittome and Co. Ltd.

ANOTHER '500' LISTING
$1,000 down. Good area, immediate possession, 2-year-old, 3 bedrooms, wall-to-wall shag. Near schools and shopping. Only $18,900. C. S. GOODE REALTY, 388-9158.

268 GARAGES FOR SALE, RENT OR WANTED

WANTED: TO RENT: GARAGE in Greater Victoria area. Phone John, 385-2787 or Ernie, 383-0543.

265 HOUSES WANTED TO BUY

CASH
up to $32,000 for two-bedroom home, must have dining room and small in-law suite, lot size for extra parking.
BUD ZUCK
384-8001 382-0349
The Royal Trust Co.

## HOME WANTED

Almost any area. Retired couple will pay cash for two bedroom home with or without basement, up to $32,000. Kindly call Mrs. Webb Res. 477-3095.
Johnston and Co. Ltd.
385-2471

## PLEASE WANTED, DUPLEX

Side by side or up and down or even an in-law suite would be suitable. We must purchase this week. Simpson Sears area preferred, but any reasonable district would be considered, close to bus lines, shopping and necessities. Max. $55,000. Charman Pacific Realty Ltd. Call Len Le Doux at 385-9765 or 382-9852.

## GUARANTEED SALES

Investor requires 3 or 4 homes for rental. Not more than $25,000 each, condition not important, must have nice lots. Has to buy this year. Quickly call IRENE DALZIEL, 477-6380 or Island Pacific Realty 388-6231.

## S X S DUPLEX

For months I have been searching for a fine SxS duplex in East Saanich or Oak Bay close to transportation and some shops. Two ladies are impatiently waiting. Approx. $55,000. LEIGHTON NOBLE, 386-2955 or res. 658-8968. Mayfair Realty.

## $30,000 CASH!

Have you a nice 2 bedroom home near shopping? Do you want to sell? My clients would like to retire. Also another client wants an up and down duplex. $26,000? Please call CHARLES VINING care of J. H. Whittome and Co. Ltd., 388-4271 Res. 479-3786.

WANTED, URGENTLY
Side by side duplex in the Esquimalt area, three bedrooms each side or two-bedrooms on one side and three on the other. Maximum of $50,000. Homefinders wall and Redekop Realty Ltd.
Call Gene Lack at 386-8321 or 382-3418.

## TRANSFERRED FROM HALIFAX

Warrant officer wants nice three-bedroom home in Esquimalt, View Royal or Metchosin area. Lots of cash down. Up to $28,000. He's in a hurry! BEN GREIG, 388-6231 or Island Pacific Realty, 598-3105.

## QUEBEC EXECUTIVE

Requires 2 or 3-bedroom home, preferably with basement in any nice residential area up to $35,000. Possession to suit you. FREDDY STARKE 388-6231 or 479-3866. Island Pacific Realty

VIC WEST OR JAMES BAY PREFERRED
older sound home for renovation. Would like some 60 or 70 yr. old schar. Any price. BEN GREIG, 388-6231 or Island Pacific Realty 598-3105.

## DESPERATE

Nice young couple with two children and not too much money urgently require older two bedroom home. Anywhere, any condition, but more than $20,000 full price BEN GREIG 598-3105 or Island Pacific Realty 388-6231.

## RETIRED PRAIRIE COUPLE

Urgently require cosy 2 bedroom cottage type home up to $30,000 all cash. IRENE DALZIEL 477-6380 Island Pacific Realty 388-6231.

## COLWOOD AREA

2-3 bedroom home with basement, up to $36,000. EARLE TABOR, 652-3417, or LARRY QUAGLIOTTI, 479-6609.

WEATHER
Tonight: Clear
Wednesday: Mostly Sunny, Warmer

# Victoria Times

FINAL EDITION

90th YEAR, No. 73 — VICTORIA, B.C., TUESDAY, SEPTEMBER 4, 1973 — 15 CENTS DAILY, 20 CENTS SATURDAY

# No Rails Milk, Bread Subsidies In B.C. Gas Freeze Introduced

Times News Services

The majority of some 7,000 British Columbia railway workers defied a parliamentary order for the third straight day today by remaining off the job.

In other parts of Canada trains rolled and East Coast ferries went back into service during the weekend as 11 Canadian railways moved to clear a backlog of passengers and freight after a month of regional strike action and the nine-day national shutdown.

The order providing a minimum 8.25 per cent wage increase went into effect at 12:01 a.m. Sunday but the two national railways reported their B.C. operations were still tied up.

"You don't hear any train whistle, do you?" railway union leaders remarked early today.

Instead of going to work, members of the running trades and the shop crafts were scheduled to attend mass meetings today at Nanaimo, New Westminster, Revelstoke and Cranbrook.

In Victoria today, Roy Head, spokesman for one of the unions, said members were giving negotiators 30 days to come up with a decent contract "or there will be another strike."

About 100 members locally of the Brotherhood of Rail and Airline Clerks went back to work at midnight Monday "but they're very, very unhappy. It wouldn't take much to get them off work again."

Head said members are at the point now of saying, "to hell with it, we'll go to jail."

Resistance of members of the non-operating unions broke down at Prince Rupert where workers returned to the job Monday night but trains still were unable to operate without the running trades, including the enginemen, or the shop crafts who include machinists.

Crews were back at Kamloops but none at Nelson, Cranbrook or Revelstoke, CP Rail reported.

There was no yard staff at CP Rail's big Coquitlam yard but almost 50 per cent of the yard staff was back in Vancouver waiting to move trains that could not move without enginemen.

A CNR spokesman said passenger service has resumed operations on the northern line to Prince Rupert.

There was no other passenger service anywhere in B.C.

The regular eastbound train was scheduled to leave Prince Rupert today, and a westbound passenger train left Jasper for Prince Rupert.

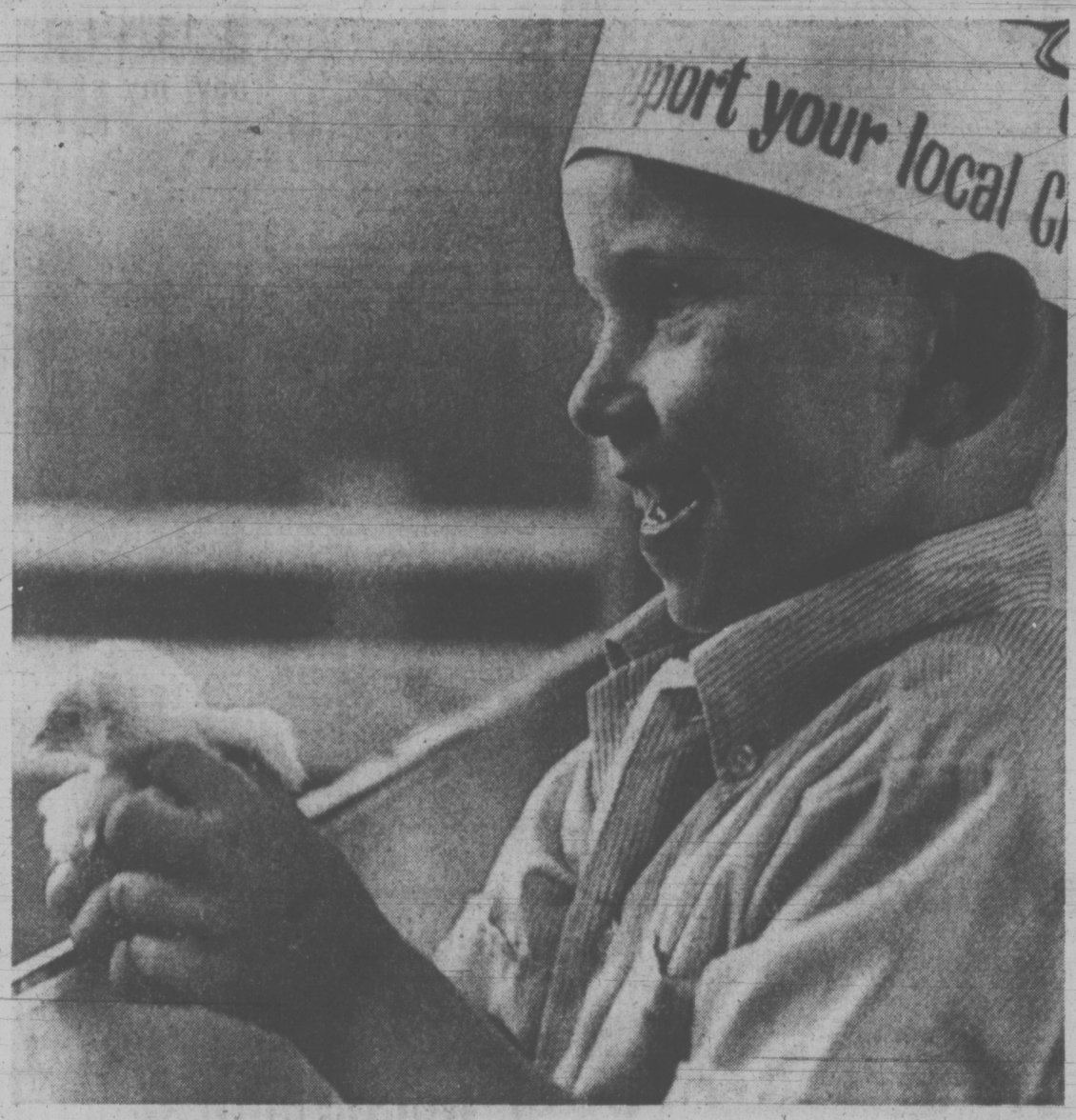
Angry yardmen in Calgary have also defied the back-to-work legislation and their union leader says he cannot say when they will return.

"The men were absolutely adamant they weren't going back at midnight Labor Day — of all bloody days to order us back," Phil Burke, local chairman of the United Transportation Workers, said today.

In New Westminster about 1,000 non-ops unanimously approved a resolution Monday that unions in the Greater Vancouver area remain off the job until a new contract is negotiated and approved.

Roger Butler, president of a joint council of non-ops in New Westminster, told reporters after the vote the resolution ordered national negotiators to bargain for better contracts or resign.

"We didn't get anything that we were promised by our union officials. They sat back and let Parliament take over and it took the onus off them."




**FINGER-LICKING** baby chick gains a fan in Llew Sincock of Bellevue, Wash. The four-year-old was one of thousands who took in the 105th annual Saanich Fair, held in Saanichton on the weekend. (John McKay photo. See story and other pictures on Page 20.)

OTTAWA (CP) — The Liberal government today introduced higher subsidies for bread and milk and imposed a petroleum price freeze until Jan. 30.

Prime Minister Trudeau told the Commons Tuesday that the oil industry will be asked to stop all further price increases until the Jan. 30 date. The freeze would apply in all cases except where the energy minister decided the "increase in the cost of imported crude oil warrants a Canadian price increase."

Imported crude supplies Canadian needs east of the Ottawa Valley.

Mr. Trudeau said the government will also seek "a control mechanism" by which increases in U.S. prices will not automatically push prices higher in Canada.

"An export tax or a national oil marketing board are two possible control mechanisms," Mr. Trudeau said in language that appeared to be taken directly from the energy policy paper released last June.

Besides the petroleum freeze of interest to all motorists and homeowners using oil for fuel, there were these consumer oriented provisions:

—Subsidies payed to domestic millers will be increased to $1.25 from $1 a bushel and the consumer price of milk will be subsidized to the extent of five cents a quarter in any province where the marketing board guarantees prices will not be increased during the next year.

The government also intends to implement a raise in family allowances averaging $12 a month beginning next month and the increase won't be subject to income tax.

Another increase would begin in January, raising family allowances to an average of $20 a month from the current level of $7.21.

In Toronto radio station CFTR says the federal government several weeks ago ordered the printing of millions of ration stamps from a large Toronto firm.

The station says the firm's employees were given the job of running off material on three-colored paper. Then the firm's supervisors were called in to add the printing.

The station says what finally developed were Canadian ration stamps to be used in conjunction with possible introduction of wage and price controls.

Trudeau announced three weeks ago the government was going to escalate old-age pensions and the guaranteed income supplement on a quarterly basis according to the increase in the Consumer Price Index, instead of basing it on the annual rate of increase. There was no word of this today.

Both the Conservative and New Democratic Party opposition have been pressing for a full debate on inflation and particularly on rising food costs.

New Democrats, following a two-day caucus two weeks ago, once again threatened to withdraw support from the minority government if the Liberals failed to take steps in four living cost areas.

They included moves to toughen the food prices review board, subsidize basic food products, force down interest rates and help people on fixed incomes.

Observers suggest, however, that the New Democrats will be sufficiently placated if the government moves to act on pensions and allowances. NDP Leader David Lewis has maintained throughout that the party is more interested in working for progressive social legislation than in toppling the government.

As a result, the government may move shortly afer the pension and allowance debates to suspended discussion on a bill that would extend a partial ban on capital punishment for another five years.

Government House Leader Allan MacEachen has denied that the government has set any time limits on the probable inflation debate, describing as false reports that the government would once again recess Parliament if such a debate ended within two weeks. If not, the reports said, the government would move on to other subjects, thus preventing another recess until the normal Christmas break or an election call.

## DOPE CHECK AT BLAINE CAUSES JAM

BLAINE, Wash. (AP) — A line of vehicles estimated at several miles long jammed the United States-Canada boder crossing here Sunday and Monday as Labor Day travellers returned to the U.S.

U.S. customs and immigrations agents said they were checking from 300 to 400 cars an hour for liquor, marijuana and other items.

Authorities said they were finding some illegal items in the searches framed by the International Peace Arch, the border-straddling symbol of friendship between the two nations.

# Up-Island Prison Hit By Riot

Two prison guards were overpowered at knife-point early Monday at the Snowden prison camp near Campbell River.

In the following 80 minutes, before RCMP were notified, four prisoners escaped and the others rioted causing extensive damage to buildings and property.

Two of the inmates are still at large and two were apprehended soon after the riot.

Police are seeking Brian George Angus, 25, and John Arthur Heffernen, 29, who escaped in a car stolen from one of the camp guards.

Prison guards said the disturbance began at about 1 a.m. when they were forced at knife point into a solitary confinement unit by a group of prisoners.

While the guards were confined, extensive damage took place at the camp.

Offices, kitchen cupboards, storehouses and files were broken into. The camp flag pole was cut down. A fire extinguisher was turned on in the kitchen.

Car tires were slashed.

The main office of the camp was knocked off its foundation and the gate of the camp was run down by a fleeing truck.

Campbell River RCMP were called to the camp at 2:20 a.m. by prison officials. On the way to the camp, police stopped a prison truck allegedly stolen by Robert Clifford Sherlock, 20, and Daniel Michael Wright, 20, who were prisoners at the camp. Sherlock and Wright have been charged with being unlawfully at large and with possession of a stolen vehicle.

Arriving at the camp, RCMP found all prisoners in their living quarters but at a 4 a.m. roll call Angus and Heffernen were missing.

Police said Angus and Heffernen probably left the area before the RCMP were alerted. The car in which they left was a 1971 gold Plymouth, with licence number RGE 490.

There are 52 prisoners at the camp, part of the provincial corrections system. Police said they did not know how many of the prisoners in all took part in the disturbance.

When asked about the situation, an RCMP spokesman said: "I'd call it a disturbance rather than a riot."

Meanwhile, Colwood RCMP and officials of William Head prison are baffled by the disappearance of inmate Reginald Alexander Genereaux, 41, who was reported missing Sunday following a prisoner count at 6:30 p.m.

He had been seen four hours earlier walking towards the end of the William Head spit and carrying a fishing rod and radio.

Institution director Gamaliel Milner said a search was made Monday of the shoreline. The search continued today.

Colwood RCMP Sgt. Ted Foster said there are no clues as to where Genereaux might have gone. He said there have been no reports of stolen vehicles in the area and assumed the man either walked away or hitched a ride.

According to police, Genereaux, who was serving an indeterminate sentence as a dangerous sexual offender since 1965, was recently refused an application for parole. Foster speculated this may have had some bearing on his disappearance.

# Cholera Ravages Spread

Times News Services

ROME — Cholera tightened its grip on Italy today, taking its 15th victim and spreading to northern Italy.

Various countries have taken precautionary measures to prevent its spread as one case has already been reported in West Germany.

The outbreak began in Naples and, spread to Rome and Sardinia before reaching northern Italy.

Naples hospital authorities announced the death of a 51-year-old man, bringing the city's death toll to 10.

In Rome, the health authorities announced a second cholera case Monday night.

Health authorities in Piacenza, southeast of Milan, reported that a 31-year-old woman, who had recently travelled in the Middle East, has contracted cholera.

She was the first reported case in northern Italy.

So far 15 countries including Canada have announced that vaccination certificates must be carried by travellers from Italy.

Many countries have also urged people visiting Italy to be inoculated against cholera.

Cancellations are pouring in from foreigners who had planned holidays in Italy.

The Italian health ministry has blamed infected shellfish imported illicitly to Naples from North Africa for the cholera.

There now is a virtual country-wide ban on the sale of mussels and other shellfish.

Italians, meanwhile, continued to line up at vaccination centres, particularly in the south, but there were no panic scenes like those of last week.

# Joint Oil Strategy Pledge

CAIRO (WP) — King Faisal of Saudi Arabia has delivered a pledge to Egypt's President Anwar Sadat to restrict oil production increases to the level of 10 per cent annually by the end of the year, if U.S. policy in the Middle east does not change, according to responsible Egyptian and foreign sources.

The pledge, given to Sadat during his secret trip to Saudi Arabia last weekend, evidently signals fundamental policy changes for both Sadat and Faisal, and is part of a significant shift in political alignments within the Arab world now taking place.

The realignment, with Egypt looking toward the oil-producing lands of the Arabian Peninsula for help with a long-term strategy that will emphasize Arab political and economic pressure against Israel rather than war, was underscored by the limited steps taken to implement the merger between Libya and Egypt which came into effect Sunday.

Sadat's normally outspoken partner in the proposed merger, Col. Muammar Khadafy, has been silent since returning to Tripoli Wednesday night after reluctantly agreeing to a declaration of unity that fell far short of the instant total fusion of the two Arab states that the stridently-hawkish young Libyan wanted.

Libya nationalized 51 per cent of the holdings of all foreign oil companies Saturday.

The decree affects the Amoseas Oil Co., jointly owned by Texaco and Standard Oil of California, as well as all other companies operating in Libya, including Esso Standard and Royal Dutch Shell.

Sadat's turn to the oil-rich king instead of to the oil-rich colonel suddenly makes Faisal the key figure in the Arab confrontation with Israel, and moves Egypt still further

Continued on Page 2

INDEX


| | Page |
|---|---|
| Births, Deaths | 24 |
| Classified | 24-33 |
| Comics | 35 |
| Entertainment | 22, 23 |
| Family News | 18, 19 |
| Finance | 8, 9 |
| Sports | 11-16 |
| TV, Radio | 25 |


## NEWS BRIEFS

### Cash Talks Set

**PARIS (UPI) — Financial experts from 20 leading Western nations arrived in Paris Tuesday for talks on restructuring the world money system. Conference sources said the experts were optimistic of their chances of success because of the recent stabilization of the U.S. dollar on international money markets.**

### Fun for Surfers

**GALVESTON, Tex. (UPI) — Daredevil surfers took advantage Monday of the high waves whipped up in advance of tropical storm Delia, but Labor Day vacationers and coastal residents fled the beachfronts today as the storm bore down on the Texas coast.**

## Most Active Stocks

Here are the 2 p.m. prices on the most active stocks on the Vancouver Stock Exchange.

For earlier prices, see Page 8.

| | Close | Ch'ge |
|---|---|---|
| **INDUSTRIALS** | | |
| Thermo Plex | 1.05 | —.01 |
| Cornat | 4.60 | +.30 |
| Block Bros. | 2.70 | —.05 |
| **OILS** | | |
| Vargas | .24 | +.01 |
| Seneca | 1.75 | —.35 |
| Rand | 1.87 | +.03 |
| **MINES** | | |
| Bathurst | .93 | —.06 |
| Cons. Standard | .20 | +.03 |
| Silver Standard | 2.57 | +.04 |
| Tay River | .37 | +.03 |
| Copper Lake | .70 | +.05 |
| Green Eagle | .35 | —.04 |

# Tokyo: A City on the Verge of Total Collapse

TOKYO (Reuter) — A total collapse of city life is predicted for Japan if current migration to urban areas continues unabated for another decade.

The government's economic planning agency has urged emergency measures to prevent further population concentration.

And, with Tokyo nearing the bursting point, it has strongly recommended the government consider moving the national capital elsewhere.

Unless something is done, the agency said, living conditions in 1985 are "likely to be very miserable."

The housing shortage will become more acute, pollution will get worse, traffic jams will be monumental, garbage will pile up in the streets with no way of disposal, and water will be in short supply, as it is now due to a prolonged drought.

The Tokyo sprawl has reached out from the original 23 wards of the metropolitan area into three surrounding prefectures, swallowing up former satellite towns.

The agency said this Tokyo monster will probably have a population of 38 million by 1985 — 31 per cent of the national total — if the present rate of urban migration continues.

It studied three urban conglomerations — Tokyo and the two western Japanese concentrations around Nagoya and Osaka, now virtually joined.

The agency found 43.9 per cent of Japan's estimated 105 million people are concentrated in the three areas.

It expects this percentage to increase to 56 per cent — about 68.6 million people — by 1985.

The demand for public utilities, housing, schools and transportation imposed by that mass of people would exceed capability and contribute to the collapse of city life.

The agency said a decent living standard could only be guaranteed if the population inflow to the three areas is not only stopped but reversed.

One suggestion is to transfer institutions of higher learning to the countryside to draw away the young people who are the main migrants from rural areas.

Another is a revival of the idea that the government move to a new location.

The economic planning agency study is part of a review of an over-all national development plan formulated in 1969.

Some experts say this ambitious plan to turn Japan in the world's most closely-knit economic society has run into trouble because the government seriously underestimated the growth rate.

It also ran into problems from a public suddenly aware of the deteriorating environment, and opposed as a result to some of the industrial expansion plans.